Tonight: Clear
Friday: Sunny, Warm

Victoria Times

Classified 386-2121
News 382-3131

95th YEAR, No. 238 ★★

VICTORIA, BRITISH COLUMBIA, THURSDAY, MARCH 22, 1979

15 CENTS DAILY, 30 CENTS SATURDAY

Louie's Out But It's . . . Oscar Time

The *Victoria Times* and radio station *VI90* once again are offering readers a chance to visit the stars in Hollywood but this year it will be without the help of local oddsmaker Louie the Greek.

In the past three years Louie has been just too good, getting all the winners in all the categories.

In fact, Mrs. Wilf Johns of Victoria, who won the grand prize last year, said she "owed it all to Louie" because she followed his selections.

So Louie is keeping silent this year, although he may toss in a few hints along the way.

The *Times-VI90* Visit the Stars in Hollywood contest officially starts Friday with full details and entries appearing in the *Times*.

As in past years, readers who correctly predict the Oscar winners for best picture, best actress and best actor for Academy Awards night April 9 will have a chance to win the Hollywood trip or one of [illegible] runner-up prizes of a night on the town, including dinner for two at The Empress and two tickets to the Towne Cinema.

Denticare Promise In Throne Speech

By PAUL NICHOLSON
Times Staff

The Social Credit government today promised British Columbians a province-wide denticare program.

The speech from the throne read by Lieut.-Gov. Henry Bell-Irving to open the new session of the legislature, said the comprehensive program would give the people of B.C. "a measure of protection from the high costs associated with basic dental care."

The speech did not indicate whether the scheme would cover only children or include adults and did not specify how broad the coverage would be.

The throne speech — many observers feel it is leading to an election — promised a number of "people" programs including legislation to set up a Bill of Rights for the province.

Such a bill would guarantee in law fundamental freedoms to all citizens.

And there was good news too for motorists.

As promised earlier in general terms, legislation will be introduced in this session ending discriminatory rates charged by the Insurance Corporation of B.C.

The new bill will ensure that young people carry no penalty.

"All drivers in B.C. should have their individual rights protected by applying the principle that good drivers should not be penalized because of age, sex, marital status or geographic location."

There was no mention, however, of ending another frequent complaint against the government-operated auto insurance program which places the safe-driver discount on the vehicle rather than the driver.

The eight-page speech which kicks off the fourth legislative session of the Social Credit government under Premier Bill Bennett, also promised new initiatives in the government's home-ownership assistance scheme.

This will include an increase in the $1,000 home purchase grant.

The speech did not mention any increase in home-owner grants that Bennett earlier had promised for this session.

The speech also said legislation to ensure fair compensation for those whose land is expropriated by private or public agencies will be brought in.

MLAs will also be asked to endorse a formal request to the federal government that

See DENTICARE page 10

★

April 2 is Budget Day

Premier Bill Bennett confirmed today the provincial budget will be brought down April 2.

The premier dropped the date while talking to a *Times* reporter after a morning tennis workout at the new Laurel Point indoor facility.

Bennett seemed relaxed and loose after the match (see picture on page 7) but he doesn't seem too anxious to get down to the daily grind of the new spring legislative session.

The legislature got underway today with the throne speech.

But there'll be only one day of debate Friday before Bennett takes off for the [illegible]er's Conference in Prince George Monday and Tuesday.

He won't return to the legislature until Thursday when it recesses so he and the other Socred MLAs can attend the Socred mini-convention Thursday and Friday in Kamloops.

And the following week is Easter, which sees the legislative buildings close for two more days.

The NDP isn't happy about all the days missed.

Party whip Dennis Cocke, (New Westminster) has written Socred house leader Attorney-General Garde Gardom asking him to reconsider the April 4-5 recess.

"Surely a mini-convention does not warrant a departure of this sort," Cocke wrote.

"We mut protest and oppose the time off as not being in the best interest of B.C."

Cocke said the NDP has waited eight months for a return to business and now is informed of more delays.

"It is our position the premier should not put his party politics before the business of the people," he said.

Report Chops Land Reserve

By PAUL NICHOLSON
Times Staff

The final report from the B.C. legislature's agricultural committee will recommend large tracts of land within the Agricultural Land Reserve be freed for other purposes.

The report, which will be tabled early in the new session, recommends industrial and other uses for ALR land deemed to have low productivity potential.

The three NDP members on the nine-member committee will be filing a minority report.

It is believed it will be opposed to the recommendations involving other uses for ALR land and the fact the report offers no relief for food prices.

The 250-page report culiminates a two-year, $3 million study which produced 80 often controversial reports.

Committee chairman Len Bawtree (SC-Shuswap) said Wednesday he is not surprised by the dissenting NDP members.

He says there is no provision for an official minority report.

"Actually I wish there was. They (the NDP members) will get a lot more publicity when they file the report with the press than if they filed their report in the house," he said.

Barbara Wallace (NDP-Cowichan-Malahat) who has led the NDP criticism of the committee, said her earliest fears of the committee were well founded.

The MLA had predicted the committee would try to erode the ALR without helping the consumers.

Bawtree wouldn't comment when asked if the final report recommends large tracts of the ALR be put to other use but he pointed to an earlier sub-report on land productivity.

That report says B.C. could be self-sufficient in production of fruits, vegetables and grains for human consumption by utilizing only five per cent of the land in the ALR.

If hogs, poultry, turkeys, eggs and other items were added to the list, about 20 per cent of ALR land would

See REPORT page 10

ON THE INSIDE

Knesset Approves Treaty

Israel's Knesset today overwhelmingly approved the treaty with Egypt. At the same time, Israel put its troops on alert along the Jordan River and the Golan Heights front with Syria. Page 2.

Let's Be Realistic: Bouey

It is unrealistic to expect workers to accept wage increases below the cost of living for lengthy periods, says Bank of Canada Governor Gerald Bouey's annual report released Wednesday. Page 2.

Pledge from Lang

Transport Minister Otto Lang has agreed to permit U.S. airlines flying into Canada to bring in fare reductions similar to or matching those offered by Air Canada for flights to some U.S. points this spring. Page 3.

Unity on Back Burner

Task Force on Canadian Unity proposals have been stalled until after the federal election, commission co-chairman Jean-Luc Pepin said Wednesday in presenting the final task force report. Page 18.

Energy Bill Past Commons

The federal emergency energy bill — part of the Trudeau government's pre-election package — received final reading in the Commons Wednesday and is expected to become law Friday. Page 20.

Socreds Called Liars

Socred cabinet ministers are liars and have no respect for working people, labor leaders charged Wednesday night. Page 44.

INDEX

Births	31	Entertainment	27
Cap Scenes	6	Family	23-25
Classified	31-42	Finance	10, 11
Comics	43	Gardening	42
Deaths	41	Sports	12-15

Western Winners on Page 6

Envoy Slaying Tied to IRA

THE HAGUE (UPI) — Two gunmen shot and killed Sir Richard Sykes, British ambassador to The Netherlands, along with a teenaged manservant today as the envoy left his residence.

Police are investigating a possibility the 58-year-old envoy was murdered by the provisional Irish Republican Army, which has close links with Dutch ultra-leftists, diplomatic sources said.

In Belfast, an IRA source said: "We do not know if one of our commando units was responsible. It is very possible. But if it was our men, for security reasons they would have been on their own and would have cut all links with us until the operation is over."

Ironically, Sir Richard was author of a critical report on security measures at British diplomatic missions following his investigation of the murder of another ambassador three years ago.

Asked why Sykes had committed the apparent security lapse of being driven to his office at the same time every day, British charge d'affaires Roger Harvey said, "There was nothing to suggest the ambassador had made any enemies anywhere. He was well-loved and respected."

Police said Sir Richard had not received any threats.

Socreds Nominate Davis

NORTH VANCOUVER (CP) — A former federal and provincial cabinet minister, convicted of fraud, has been nominated to again represent the Social Credit party in the provincial North Vancouver-Seymour riding.

Jack Davis got the party's nomination Wednesday night from 400 cheering supporters on the first ballot.

Davis resigned as transport minister in the Social Credit government last fall after he was charged with defrauding the provincial government by downgrading first-class airline tickets used on government business to economy class, then keeping the cash difference.

Newly-elected Liberal leader Jev Tothill of Duncan, on Vancouver Island, announced earlier this week he will represent his party in the byelection.

In his acceptance speech Wednesday, Davis said he was surprised that during his campaign, nobody referred to his conviction.

Told of the nomination, Premier Bennett said "I've had great sympathy for the situation he's been in...it's been difficult for his colleagues as well."

Asked if Davis could make a cabinet comeback, Bennett said "I never discuss my cabinet with anyone else other than those involved."

330 Drivers Netted In Weekend Blitz

Last weeekend's crash roadblock program across B.C. led to 330 impaired driving charges.

Another 227 drivers received 24-hour roadside suspensions.

In all, 39,640 vehicles were checked in the blitz which is part of the attorney-general ministry's CounterAttack program.

"I am sure that many who the police dealt with this past weekend thought they could get away with it," Attorney-General Garde Gardom said Wednesday.

"Now they know differently."

The only way to avoid the consequence of the law is not drive after drinking, he said.

"The odds for getting caught are getting greater all the time," he said. "Ask any of the 45,000 people who were caught last year."

Thigh's the Limit In New Fashions

By BRUCE LEVETT

LONDON (CP) — Now, from the wonderful folk who brought you the mini-skirt, comes a new revelation.

Will it catch on? Bet on it.

It'll catch on fire hydrants, door-knobs, fingernails, tables, chairs and your little brother Lester.

There's no name for it yet, but it's a skirt — or dress — which owes ancestry to the elegant Chinese cheongsam.

Whereas the cheongsam comes somewhere below the knee and is split to somewhere above the knee, this new garment is somewhat longer and is split up to just south of the Forbidden City.

First to latch on to the new style is *The Sun*, which claims the largest circulation of any British newspaper. That's hardly surprising when you consider that *The Sun*'s daily feature is a lady on page three who does not wear the new skirt — or anything else, for that matter.

Unfortunately, *The Sun* beat the gun. It began to promote the new look as a coming spring fashion just as winter ended.

However, winter came back.

Undaunted, fashion editor Jean Dobson enthuses that "tantalizing girls are showing a leg in peek-a-boo pencil skirts slit up the back, daringly high at the front, or saucily on the side.

"Short, plump legs look slimmer when a little thigh is suddenly exposed. Average legs become positively sensational."

The headline, of course, reads "Try this for thighs."

Megan Dawes, under the headline "The thigh's the limit," counsels "shake a leg, girls."

"As she showed a [illegible] the West End, boutique manageress Jo Jo Sidwell said, '[illegible] guys like th[illegible] and get more turned on by seeing a bit of leg than seeing everything.'"

There are, of course, pictures galore. One shows a lady bounding through the rain under the headline of "Cut a dash in the thigh lark."

Another shows a girl doing a 1½-gainer into a London taxi. It's a real curtain-raiser.

Yet another illustrates the hazards of wearing this particular garment in a force-10 gale.

But let Dobson explain it:

"Girls are revealing a glamorous glimpse of what's being worn underneath — suspenders and stocking-tops, smooth bare legs or shimmering pale tights."

How about a Freudian slip?

3 More Loggers Arrested

By MARK HUME
Times Staff

Armed federal fisheries officers arrested three more loggers in the Queen Charlotte Islands this morning and more charges are expected.

The arrests brought to nine the total of men caught in a federal-provincial battle over a small tract of timber that has been put off limits by the fisheries department.

The arrests brought a warning from a spokesman for the International Woodworkers of America that if the two levels of government don't move to resolve the issue the union may call a province-wide walkout.

Meanwhile, in Queen Charlotte City, fisheries officer Jim Hart said he plans to arrest every logger he catches attempting to cut in the 10-acre tract of prohibited timber.

The area was put off limits because it overlooks Riley Creek, a salmon stream, and fisheries officials fear cutting may cause the mountain side to slide into the stream.

Hart said if necessary he will arrest the entire 50-man camp that Q.C. Timber Ltd. has in the area.

"Our instructions are to keep arresting — theirs are apparently to keep cutting," said Hart.

He said so far there has been no violence and that the loggers have all gone quietly when arrested. But the two federal officers responsible for the area are carrying side-arms just in case.

"They (the loggers) all understand the situation . . . everybody understands the company is going to test this (cutting ban under the Fisheries Act)."

The first charge came Monday when a single logger from the Q.C. Timber camp was picked up.

Tuesday three fallers were arrested along with a company administrator. Wednesday another logger was charged and this morning fisheries officers brought in three more fallers after visiting the site.

The loggers have been charged with undertaking work that results or is likely to result in the deposit of a

See FISHERY page 10

Police One-Up Jokers

MONTREAL (CP) — An extraordinary game of one-upmanship ended this week when a Montreal policeman spotted two men trying to unbolt a telephone booth from the sidewalk.

The attempted heist turned out to be the latest gamble in a game to steal such exotic items as an electrocardiogram machine and a pair of McDonald's golden arches, police said Wednesday.

Two medical technicians, whom police refused to name, began the game last summer, competing to see who was the better thief.

The first targets were simple things like medical books and surgical tools stolen from hospitals, but the ante quickly rose.

By the time he was caught trying to pry away the telephone booth last Sunday, one of the competitors had solicited his brother's help.

The brother was released without charge but the medical technician was charged with theft.

The other competitor turned himself in Wednesday and faces the same charge.

Police recovered an estimated $35,000 worth of stolen goods, much of it believed hauled away in an ambulance from 12 different hospitals.

"Eventually they had to take more chances and steal bigger things to keep ahead of each other. When one of them stole an electrocardiogram machine, the other responded by stealing a portable x-ray machine," a police investigator said.

A human skeleton, operating tables, oxygen tanks, stretchers and the cardboard mascot of a suburban fire department were among the other things stolen, police said.

Limit to Belt-Tightening: Bouey

BOUEY

OTTAWA (CP) — Bank of Canada Governor Gerald Bouey says it is unrealistic to expect workers to accept wage increases below the cost of living for long.

"People may be willing to accept a less rapid rate of improvement in living standards for an extended period of time," Bouey says in his annual report released Wednesday.

"But except in extreme situations it does not seem realistic to expect them to accept — other than very briefly — increases in their money incomes that fall far below increases in consumer prices."

Wages rose about six per cent on average in 1978 while the cost of living rose close to nine per cent.

Bouey said in the report that it was concern about inflation that helped convince the Bank of Canada to attempt to stop the slide in the value of the dollar last year.

The bank raised interest rates and used about $5 billion in foreign currency reserves in buying up unwanted Canadian dollars to ease its slide on international money markets.

The lower value of the dollar makes imports more expensive and also drives up the price of some domestically-produced goods as manufacturers take advantage of higher costs of the imports with which they compete.

The effect has been most noticeable in higher prices of imported food.

Bouey's report echoed the government's calls for restraint in wage demands by workers this year in spite of rising prices so that Canada can maintain its competitive position in international markets.

Bouey said the fall in the dollar was necessary to restore competitiveness that was lost during the rapid inflation and high wage settlements in 1974-75.

The lower value of the dollar has made Canadian goods cheaper abroad. This has meant a record $3.5 billion trade surplus in the last year and rapid job growth.

"The message of this report is that our economic prospects are good but they are very vulnerable to an acceleration of inflation," Bouey said.

"Great restraint in everything affecting prices and incomes must be the order of the day for all Canadians."

He said export industries will continue to be a source of strength in the Canadian economy this year.

But he said some export industries may already be nearing their production capacity and may not be able to capitalize fully on opportunities.

This will mean there should be more investment in export-oriented industries for increase in production facilities.

THE OUTCASTS *by Ben Wicks*

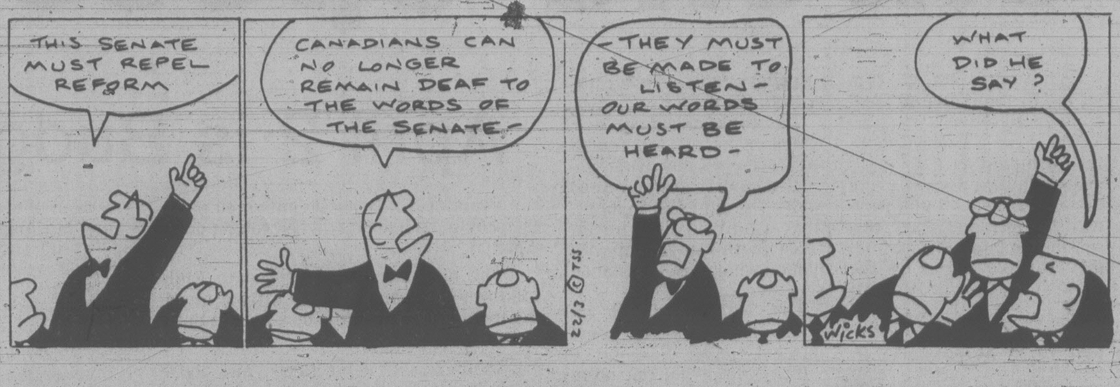

Egypt-Israel Peace Treaty Wins Solid Knesset 'Yes'

Times News Services

With a show of hands, Israel's parliament (knesset) today overwhelmingly approved the first peace treaty between Arab and Jew in modern history and cleared the way for a historic signing ceremony in Washington Monday.

But in a sharp reminder that peace was at hand along only one border, Israeli Defence Minister Ezer Weizman placed troops on alert along the Jordan River and the Golan Heights front with Syria.

Israeli military sources said there was concern that Arab opponents of the treaty, including Syria, Iraq and Palestinian guerrilla groups, may try to provoke military actions along the frontiers before the treaty is signed.

Iraq on Wednesday denounced the treaty and warned that the pact might provoke another Middle East war.

Foreign Under-Secretary Abdel-Hussein al-Jamali told ambassadors in Baghdad that the pact contradicted the collective Arab wish as well as United Nations resolutions.

In further reaction to the accord, foreign and finance ministers from all 22 members of the Arab League — except Egypt — are expected to begin emergency talks in Baghdad next Tuesday, the day after the treaty is scheduled to be signed.

One of the purposes of the conference is to implement punitive measures against Egypt. The comparatively-mild sanctions provide for suspending Egypt's membership in the league, removing the organization's headquarters from Cairo and boycotting Egyptian state groups as well as private firms which deal with Israel.

The vote of approval on the Egyptian-Israeli treaty came nearly at dawn and climaxed the longest debate in the knesset's history — 28 hours of searching, often-heated — argument among 119 legislators.

"We're going to sign a peace treaty with good will and belief," Prime Minister Menachem Begin said shortly before the vote. "We want to fulfill every word on which we sign."

Approval had been expected. In the end, 95 deputies voted for the pact, 18 against, four abstained and one member was absent because he is serving time in jail for bribery.

Most of the negative votes — seven of 18 — came from within Begin's own Likud bloc. The remainder included all five Communist Party deputies, four from the National Religious Party and one each from the Democratic Movement and an extremist religious party, Poalei Agudat Israel.

U.S. President Jimmy Carter immediately hailed the Knesset vote.

Not all the snags in the treaty have been resolved. Israeli Foreign Minister Moshe Dayan and the Egyptians still must reach agreement on when Israel will return Sinai oil fields. Cairo wants them back within three months; Jerusalem is holding out for nine.

As for Egyptian fears that Israel will try to sabotage self-rule plans for the Palestinians, Begin said, "We want with a full heart to realize this idea and enable our Arab neighbors to hold free, democratic, secret elections," Begin said.

"This autonomy will be established and will exist on condition that there will be security for the state of Israel," he said. "Let's give this a chance, as an experiment."

Lockouts Escalate Steel Row

VANCOUVER (CP) — Metal manufacturing and processing companies began locking out employees Wednesday as a collective bargaining dispute between the Metal Industries Association and the United Steelworkers of America came to a head.

The lockout, which could affect as many as 37 companies in the Vancouver area, is the latest development in the escalating dispute. Earlier this week, workers at 11 companies walked out.

A spokesman for the association said the entire metal-working industry in the Vancouver area could be shut down unless union negotiators agree to return to the bargaining table.

The association set a lockout deadline for 5 p.m. Wednesday but some firms shut down their plants early and another eight were given a two-day extension because they have not been served strike notice by the union and hoped for a resumption of talks.

The strike-lockout will affect an estimated 1,300 employees. Although the majority of plants are in the Vancouver area, there are also operations in Prince George, Kamloops and Nanaimo.

Main issue in the dispute is wages.

Plan Approved To Save Stern

OTTAWA (CP) — The government has approved an attempt to tow the stern section of the British tanker Kurdistan to Port Hawkesbury, N.S, Transport Minister Otto Lang said today.

Approval was given after the ship's owners and the towing company agreed to post a $50-million bond and follow other guides designed to protect the Cape Breton environment, Lang said in an interview.

The stern section could be in port by Friday, a week after she broke in two. The bow section will be towed to sea and sunk.

Lang said the government is satisified the heavy oil in the ship's tanks is secure and the stern section is sound enough to be towed.

The towing agreement and bond covers unloading of the heavy oil and the removal of the stern section from Port Hawkesbury. Lang said the owners want to rebuild the ship.

A Coast Guard vessel is to aid in the tow.

Lang said the government was doubly concerned about this operation because the stern section will have to be towed through the waters in Chedabucto Bay where the tanker Arrow grounded in 1971 and spewed heavy oil.

Environment Minister Len Marchand said his officials have prepared a contingency cleanup plan in case there is a spill or leak from the Kurdistan under tow.

Meanwhile, it was reported that all three of CN-Marine's Cabot Strait passenger ferries were again locked [illegible] the Cape Breton ice pack outside Sydney Harbor Wednesday night, while the more powerful rail car ferry Frederick Carter continued the crossings under its own power.

However, the forecast was for conditions to improve some today.

Halibut Boat Aground

A 60-foot American halibut fishing vessel ran aground at Boat Bay in Johnstone Strait at 4:30 a.m. today.

The Nancy K, registered in Pelican, Alaska, had six people aboard.

A Pacific Rescue Co-ordination Centre spokesman said the vessel had received some damage.

The pile driver Noble Baron and the fisheries vessel Shilco Post stood by until a commercial salvage vessel arrived.

The six people remained aboard and the weather was good in the area.

the weather

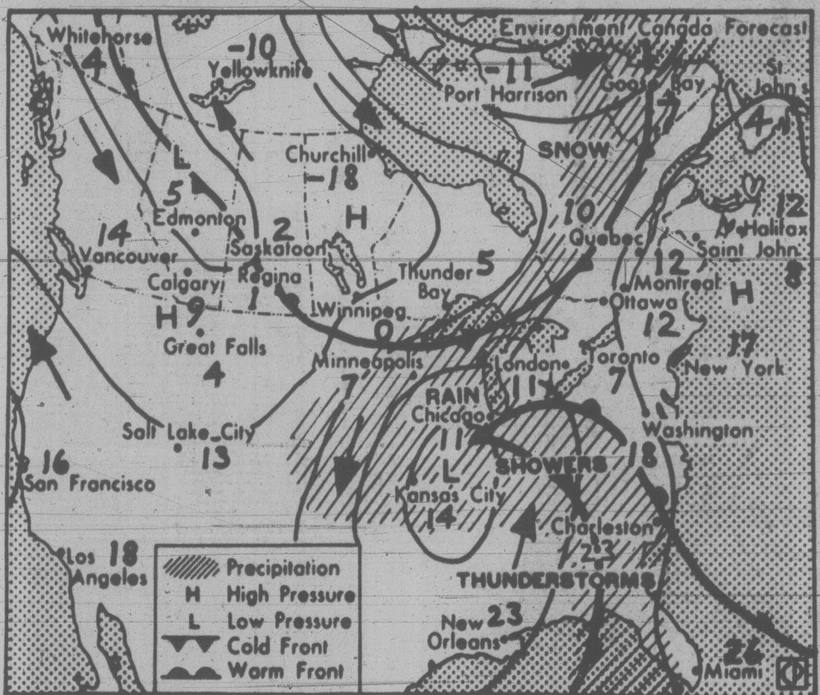

Map valid until noon Friday

Once again skies were mainly clear over the province. A stagnant high pressure area should continue to provide sunny weather for the regions through Friday.

ENVIRONMENT CANADA WEATHER OFFICE 10 A.M. FORECASTS

Valid Until Midnight Friday

Greater Victoria: today and Friday mostly clear. Highs both days 16 to 20 except 12 to 14 on the immediate coasts. Lows tonight near freezing.

Greater Vancouver, Lower Mainland, East Vancouver Island: today and Friday mostly clear. Highs both days 16 to 20 except 12 to 14 on the immediate coasts. Lows tonight near one except zero to minus 4 inland.

North and West Vancouver Island: today and Friday mostly clear. Highs both days 16 to 20 except 9 to 13 on the immediate coasts. Lows tonight near freezing.

TEMPERATURES

Yesterday

	Max.	Min.	Prcp.
Victoria	14	5	—
Normal	10	4	

One Year Ago

Victoria	15	6	—

Across Canada

Prince Rupert	12	-2	—
Prince George	12	-4	—
Terrace	15	1	—
Port Hardy	10	0	—
Comox	18	2	—
Vancouver	13	2	—
Kamloops	18	-3	—
Cranbrook	11	-1	—
Williams Lake	12	-3	—
Fort Nelson	9	-7	—
Peace River	3	-12	—
Edmonton	9	-1	—
Jasper	10	-2	—
Banff	7	-1	—
Calgary	7	-2	—
Lethbridge	7	-2	—
Medicine Hat	8	-1	—
N. Battleford	2	-4	—
Saskatoon	2	-5	—
Swift Current	5	-2	—
Prince Albert	2	-5	—
Moose Jaw	5	0	—
Regina	2	-1	0.2
Yorkton	0	-2	—
Thompson	2	-7	—
Brandon	1	-3	—
Winnipeg	1	-1	—
The Pas	3	-3	—
Kenora	0	-3	1.2
Thunder Bay	5	0	0.6
Toronto	11	-1	—
Ottawa	11	0	—
Montreal	11	-1	—
Quebec	10	-2	—
Halifax	11	-1	—
Charlottetown	2	-5	—
Fredericton	13	-2	—
St. John's	0	-3	1.1
Whitehorse	7	1	—
Yellowknife	-11	-16	0.2
Churchill	-1	-16	—
Inuvik	-24	-27	—

United States

Seattle	16	6	—
Portland	13	1	—
San Francisco	14	11	1.3
Los Angeles	16	12	—
Las Vegas	14	6	2.3
Phoenix	18	8	2.3
Chicago	6	-1	—
New York	20	6	—
Miami	27	17	—

World Temperatures

Amsterdam 10, 6; Athens 22, 15; Bangkok 33, 28; Beirut 26, 15; Belgrade 22, 10; Berlin 8, 2; Brussels 7, 2; Buenos Aires 25, 15; Cairo 33, 21; Caracas 26, 15; Copenhagen 2, 0; Frankfurt 12, 1; Geneva 11, 5; Helsinki 0, —3; Hong Kong 18, 16; Honolulu 28, 21; Jerusalem 26, 14; Lima 25, 21; Lisbon 15, 5; London 8, 2; Madrid 11, 3; Manila 33, 23; Mexico City 28, 10; New Delhi 28, 14 ; Nicosia 25, 11; Oslo 1, —2; Paris 10, 1; Rio 31, 16; Rome 14, 11; San Juan 28, 21; Sao Paulo 25, 15; Seoul 13, 5; Singapore 33, 25; Stockholm 1, —4; Taipei 22, 15; Tel Aviv 26, 15; Tokyo 16, 4; Vienna 11, 7.

CITY'S WEATHER RECORD

Sunshine,	128.2 hrs.
Last March	115.9 hrs.
Normal (30 years)	102.2 hrs.
Sunshine, 1979	315.2 hrs.
Last Year	253.4 hrs.
Normal (30 yrs.)	273.7 hrs.
Precipitation	25.8 mm
Last March	12.0 m)
Normal (30 years)	34.5 mm
Precip., 1979	125.0 mm
Last Year	95.9 mm
Normal (30 yrs.)	218.2 mm

Sunrise, Sunset Friday
(Pacific Standard Time)
Sunrise 06:11 Set 18:30

Moonrise, Moonset Tonight
(Pacific Standard Time)
Moonrise 02:40 Set 12:11

TIDES AT VICTORIA
(Tides listed are Pacific Standard Time)

	Time H M	Ht Ft.	Time H M	Ht Ft.	Time H M	Ht Ft.	Time H M	Ht Ft.
21	0140	7.3	0645	8.2	1515	2.9		
22	0030	7.6	0250	7.4	0750	8.2	1625	2.6
23	0125	7.8	0400	7.4	0855	8.1	1725	2.5
24	0150	7.8	0520	7.0	1030	8.1	1805	2.5
25	0145	7.7	0625	6.3	1150	8.1	1855	2.7

TIDES AT SOOKE

	Time H M	Ht Ft.	Time H M	Ht Ft.	Time H M	Ht Ft.	Time H M	Ht Ft.
21	0030	6.8	0545	8.7	1435	3.2	2130	6.8
22	0230	7.2	0705	8.7	1540	2.9	2325	7.2
23	0245	6.9	0830	8.6	1640	2.7	2355	7.4
24	0405	6.6	0940	8.7	1740	2.6		
25	0020	7.7	0530	5.9	1045	8.7	1820	2.6

TIDES AT FULFORD HARBOUR

	Time H M	Ht Ft.	Time H M	Ht Ft.	Time H M	Ht Ft.	Time H M	Ht Ft.
21	0415	8.3	0855	9.5	1640	3.0		
22	0100	9.8	0555	8.5	0950	9.4	1750	2.8
23	0200	10.1	0715	8.3	1105	9.2	1855	2.7
24	0240	10.3	0810	7.8	1240	9.2	1950	2.7
25	0320	10.4	0850	7.0	1350	9.3	2035	3.0

Non-Stops Rejected

The Canadian transport commission has refused to allow West Coast Air Services to fly non-stop over the Gulf Islands on its Victoria to Vancouver flights, a company spokesman said Wednesday.

He said the firm will re-apply for permission.

The spokesman said that West Coast would substitute a flag stop anywhere on a demand basis. At present, its Twin Otter planes must touch down midway through the 25-minute flights.

Quake

TAIPEI (AP) — A medium-intensity earthquake measuring 5.3 magnitude on the Richter scale, shook northern and eastern Taiwan early today. The central weather bureau said no damage was reported.

A bureau spokesman said the epicentre of the quake was at sea about 40 kilometres southeast of Yilan in eastern Taiwan.

FASTER IS CHEAPER ON THE GREAT WEST CONNECTION

If you travel a lot on business, this will interest you. Small cars run cheaper than full-sized models: 23¢ per mile versus 34¢ per mile on the average. Flying is cheaper still. About 17¢ a mile. So no matter what car you drive, it's cheaper not to.

It's cheaper to *fly.* And the further you fly, the more you save. Money-wise and time-wise. 6 hours of hard driving is only 40 minutes relaxing above the clouds. Save over 5 hours and a lot of physical and mental wear and tear.

Pacific Western/Transair. We offer a full schedule of flights to more than 50 destinations in the 4 Western provinces, the Northwest Territories and the Yukon. Take any one and prove it: in the long haul, you're miles ahead to fly.

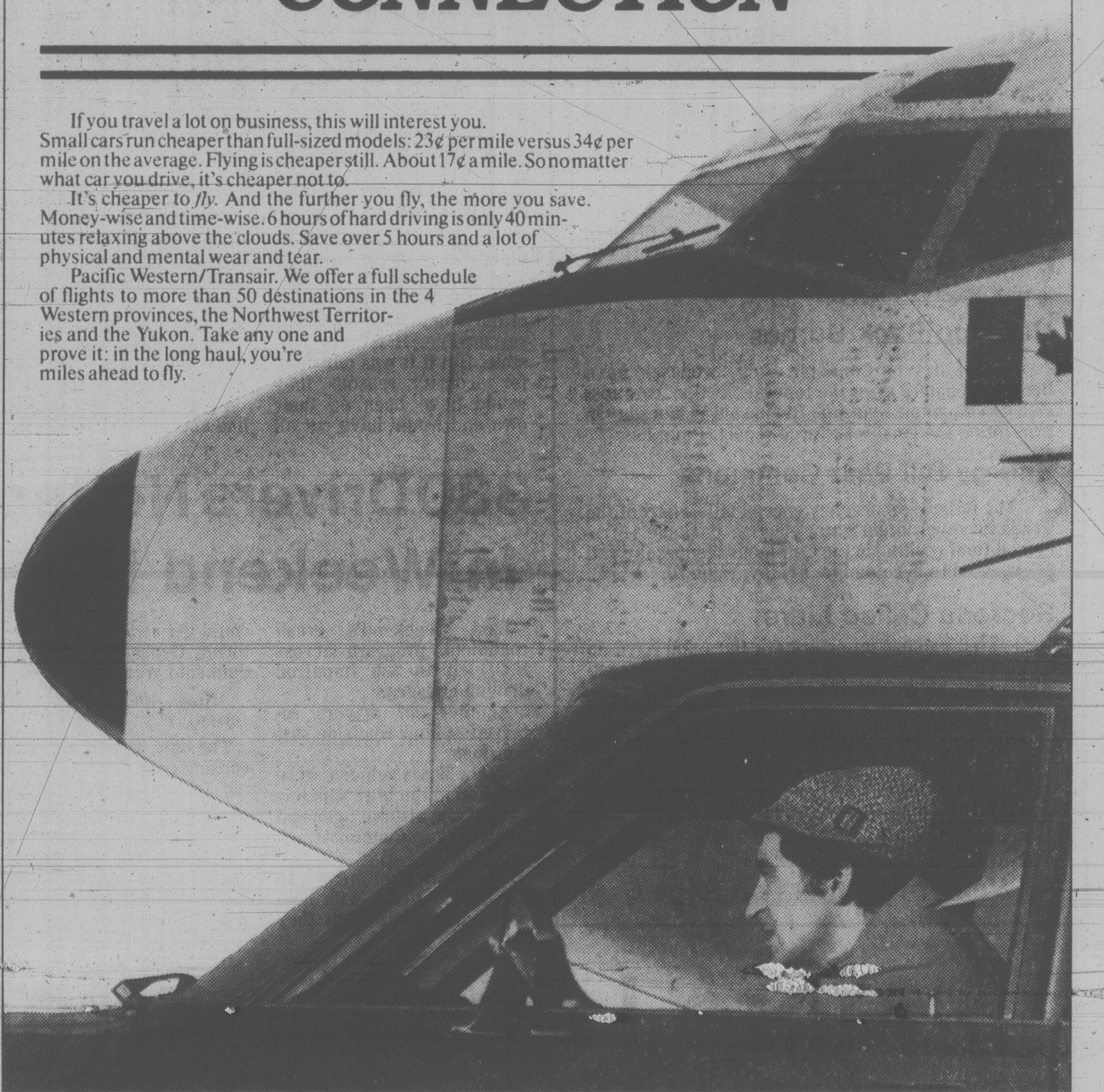

VICTORIA to

Leave	Arrive	Flight	Stops	Aircraft Type	Days of Operation (1-Monday, 7-Sunday)
KELOWNA/VERNON VIA VANCOUVER					
0650	0911	341/110	1	737	- - - - - - 7
1800	2011	102/106	1	737	1 2 3 4 5 6 7

Contact your travel agent or call Pacific Western/Transair at 388-5191.

PACIFIC WESTERN TRANSAIR
The Great West Connection

people

NO FLIES ON CHARLES thanks to bobbing corks attached to brim of the bush hat he wore on visit to sheepfarm near Meekatharra in the Austrian outback Wednesday.

Hearse Driver Took a Break For Sandwich

The five children of the late **Nellie Gearhart** have filed a $20,000 suit alleging the driver of the hearse in their mother's funeral procession speeded up and left them behind so he could stop and eat a sandwich. The five say the incident occurred during the Oct. 24 procession from Kansas City to Lamar, a distance of 200 kilometres. The suit was filed against Simmons Funeral Home of the former city.

'Spending a dime' found a new meaning in Ignace, Ont., Wednesday for **William Kent**. The weary traveller fell asleep on the toilet of a gas station in that northern community and awoke to find himself...you guessed it, locked-in for the night. Fortunately, there was a pay phone on the wall and Kent called police. They went to the station manager's home, got him out of bed and drove him to the scene to free the grateful Kent.

What do a designing woman and a country gentleman have in common? Each is suing a former associate for a hefty chunk of cash in a new twist on the old breach-of-promise caper. Baroness **Aino de Bodisco** (the title is a Russian one) wants half the earnings of fashion designer **Oscar de la Renta** since 1956, claiming he signed a contract with her that year after she helped him break into the world of *haute couture*, promising her "half of all my possessions, income and earnings" for the rest of his life. Her suit was filed in New York while in Nashville singer **Porter Waggoner** claims buxom country star **Dolly Parton** owes him a cool $3 million on a 1970 contract that guaranteed him 15 per cent of Miss Parton's record royalties "forever" and 15 per cent of her net income for five years "for the invaluable time and expertise he spent developing her career."

Meanwhile, in the world's longest-running action of that nature, the lawyer for **Michelle Triola Marvin** has accused **Lee Marvin's** agent of signing a young actor to a contract only because his testimony might help Marvin in court. Agent **Mezer Mishkin** denied the accusation. He was to testify further today. Lawyer **Marvin Mitchelson** made the statement late Wednesday about the career of **Richard Doughty**, a witness who said he was Miss Marvin's lover during her affair with Marvin.

"Too frothy," is the comment of the Washington Press Club in turning down **Margaret Trudeau's** bid for a speaking engagement. Club speakers' committee chairman **Richard Zimmerman** says he has a policy of allowing only authors of "very important books" to speak at the club. And, Margaret's "didn't fit that category," he said.

Wolfe by name and wolf by nature, **Glynn de Moss "Scotty" Wolfe**, at the age of 70 says he's looking for bride No. 23, and his Hollywood press agent will help him choose her. After all, says Wolfe, who is listed in the *Guinness Book of World Records* as the planet's most-married man, she'll be marrying a star. His longest marriage lasted five years and the shortest 38 days adds Wolfe who claims to have fathered 39 children in 51 years of matrimony. "This is as close to heaven as I can get," marrying all the time, Wolfe said in a telephone interview, adding that he's "lovin' every morning and every night."

The Ontario Supreme Court has reserved judgment on an appeal of singer **Gordon Lightfoot's** acquittal last Aug. 16 of a charge of driving with an excessive amount of alcohol in his bloodstream.

Four years in a coma, and **Karen Anne Quinlan** will be 25 years old on March 29. To mark the occasion, a mass will be celebrated at her bedside. "We have so much to be thankful for," said her mother, **Julia Quinlan**, from the family's Landing, N.J. home. Devout Roman Catholics, the Quinlans believe God is using Karen "for some purpose known only to him."

A U.S. marine who was captured by the Viet Cong in 1965 and stayed in Vietnam for more than 13 years after his release was flown into Bangkok today. Pte. **Robert Garwood**, 33, of Greensburg, Ind., refused to talk to reporters on arrival. Garwood, still listed as a prisoner of war, has been accused by some [illegible] collaborated with the Communist side during the Vietnam war.

Maybe it doesn't quite rank with the Juno Awards *(see page 27)* but recording artist **Ray St. Germain** and the band **Red Wine** were the major winners at the third annual Manitoba country awards presentation in Winnipeg Wednesday night. St. Germain picked up two awards — recording artist of the year and entertainer of the year. Red Wine received top and most popular band honors.

ROUND BRILLIANT DIAMONDS
in beautiful modern and traditional gold settings at
F. W. Francis Ltd.
Since 1921 384-7611
1684 DOUGLAS STREET
Kitty Corner from the Bay 3-23

Dolphins Will Aid Summer Nessie Search

NEW YORK (AP) — two dolphins are being trained in Florida to aid explorers in their search this summer for the Loch Ness monster, according to *The Times*.

Dr. Robert Rines, who has led a Loch Ness expedition each summer for the last decade, said the animals will carry cameras and strobe lights attached to them by harnesses or vests to survey the deep waters, the newspaper says.

In training sessions the dolphins have found, tracked, and photographed underwater creatures such as sea turtles, *The Times* quotes Rines as saying.

The dolphins, ocean-inhabiting mammals, have been training in fresh water and will soon be acclimated to colder water, said Rines. At Loch Ness, they will be held in salt-water tanks and be released daily into the lake's fresh water for a few hours of underwater searching.

Lang Pledge Eases Flight Plans

Times News Services

Transport Minister Otto Lang has agreed to permit U.S. airlines flying into Canada to bring in similar or matching fare reductions to those offered by Air Canada for flights to some U.S. points this spring.

This brings to an end the threat that the deep-discount fares will be cancelled and leaves the two countries at a stand-off that can be further negotiated at meetings scheduled for Washington on April 18-20.

The chairman of the U.S. Civil Aeronautics Board, Marvin Cohen, Wednesday called a news conference to make public the U.S. side in the dispute over reduced air fares that has been going on for a year now.

In that time, Canada has blocked nine separate efforts by U.S. airlines to bring in bargain fares on flights across the border.

The two countries share an air agreement last negotiated in 1974 that permits either to block or suspend the other's airlines from introducing lower rates if the domestic industry might be hurt.

Cohen said he knows three U.S. airlines — Eastern, Allegheny and American — are ready to match Air Canada fare reductions on Canadian routes they fly.

"We think the public of both our countries should have the benefits of every low fare that they (the airlines) are willing to offer," Cohen said.

The problem of interference in airlines' efforts to compete has become more acute since the U.S. move to "de-regulate" its air industry by removing unnecessary government rules. The airlines have become much more aggressive in seeking passenger traffic.

Cohen said he was in Ottawa last week discussing de-regulation with Canadian transport officials. But he refused to indicate whether he feels the Canadian government is starting to share his philosophy that de-regulation is healthy for the industry, saying only he had "a very pleasant day" with Canadian officials.

Kurd Truce Hopes Held Despite Heavy Shooting

TEHRAN (UPI) — Sporadic shooting resounded through the Kurdish rebel-held city of Sanandaj today but there was hope Islamic government officials meeting with Kurd leaders would work out yet another ceasefire.

Unofficial sources said more than 500 people died in the three days of heavy fighting.

Ayatollah Ruhollah Khomeini's close aide, Ayatollah Mahmoud Taleghani, led the Iranian delegation to talks with Kurdish tribal chieftains and religious leaders from major towns in the volatile region.

Kurdish representatives took Taleghani on a tour of their positions in the city, which has been battered by mortar fire following heavy fighting around the besieged barracks of the Iranian army.

Residents described the battles Wednesday as the fiercest of the uprising, with rebels taking up positions in the hills overlooking the military base. They said army helicopters strafed the area with machine gun fire.

The insurgents held most of the city, including the radio and television station, government offices, and the airfield, the residents said. They also guarded all routes into Sanandaj.

In an effort to resolve another problem that has frustrated Khomeini's sweeping revolutionary victory last month, European feminist groups met Wednesday with the religious leader in his headquarters in the holy city of Qom to discuss the status of women in Iran.

A second group met with Prime Minister Mehdi Bazargan in Tehran.

The meetings were held two days after authorities expelled American feminist Kate Millett, apparently because she joined women's demonstrations against Khomeini's order to restore the chador, the traditional Moslem veil.

Tehran radio reported that "elements loyal to the decadent Pahlavi regime (the shah) opened fire on people from inside houses" in Sanandaj. "Half of those killed" had been shot in the back, according to the broadcast.

The report followed the discovery of portraits of the shah in the strongholds of the people who did the shooting. The loyalties of the attackers were unclear.

Minamata Executives Jailed

KUMAMOTO, Japan (Reuter) — A court today found two former executives of Chisso Corp. guilty of involuntary manslaughter in mercury poisonings at Minamata Bay.

In Japan's first criminal trial of company executives in a pollution case, the Kumamoto district court sentenced the two defendants to two years in prison.

They are Kiichi Yoshioka, 77, former president of the chemical firm, and Eiichi Nishida, 69, former head of the Chisso plant at Minamata on the southern island of Kyushu.

CHEVY PICKUPS
MORE THAN JUST GOOD LOOKS.

Toughness. From the inside – out. THAT's the Chevy Pickup plus.

Double-Wall Construction where it's needed most means overall body sheet metal strength.

Chevy's extensive 1979 Anti-Corrosion program results in extra body protection over previous models and Chevy's tough Massive Girder Beam front suspension contributes to a smooth ride.

Your choice? That's tough too. The Stepside. The Fleetside. Two – or Four – Wheel Drive. Half, three-quarter or one-ton models on 117.5", 131.5" or 164.5" wheelbases with 6½ or 8 ft. boxes. Two six-cylinder or four V8 gasoline engines. Even a 5.7 litre V8 Diesel engine available on half – ton for better fuel economy.

There's no denying that Chevy Pickups are good looking. And once you visit your Chevy Dealer for a closer look, we think you'll agree. There's a lot more to Chevy beauty than just good looks.

CHEVY TRUCKS
Built to stay tough in British Columbia.

Victoria Times

ESTABLISHED IN 1884

COLIN D. McCULLOUGH, Publisher

GORDON R. BELL, Managing Editor — BARBARA McLINTOCK, Editorial Page Editor

Proprietor — Victoria Times Division of F.P. Publications (Western) Ltd., 2621 Douglas Street, Victoria V8W 2N4 Telephone 382-3131

THURSDAY, MARCH 22, 1979

The end of medicare?

Are we witnessing the beginning of the end of medicare? In the present controversy over doctors opting out of plans operated by the provinces, some observers see the dismantling of a system that was probably the greatest accomplishment of former prime minister Lester Pearson.

Such predictions are highly premature, but if the trends evident in Ontario and to a lesser extent in Alberta and Manitoba continue to accelerate as they have, then it may not be too soon to compose the epitaph for medicare as we knew it in the 1970s.

In Ontario, roughly one in five doctors has opted out of the Ontario Health Insurance Plan. Half of the 2,000 physicians who have left OHIP did so in the last year alone. But it is a very lopsided exodus. In Peterborough, for example, half of the town's doctors are billing patients on their own, but in Thunder Bay the number of doctors who have left the plan is insignificant, less than two per cent.

It is not an insurmountable problem in most towns. One still has a choice, at least in family physicians. You can shop around for one who adheres to the government medical plan. But if you require the services of a highly-skilled specialist — an anaesthetist, say, in a hospital where all the anaesthetists have opted out — then your operation will cost extra.

There's a powerful incentive to get out of the plan in some provinces. Ontario doctors who opt out are charging the fee schedule of the Ontario Medical Association, 30 per cent above what the medical plan pays. Even that is below what B.C. doctors are paid by the B.C. Medical Plan.

Here the plan pays $23 for a home visit while OHIP allows only $14.65. The Ontario figure seems pegged unrealistically low, almost a deterrent to house calls.

Even the B.C. fee does not seem excessive, compared to the rates other professionals charge. Try getting a plumber to come out and fix a broken pipe for less.

British Columbia appears to have the fewest problems of any province. Opting out is unknown and the scalpel-rattling by the B.C. Medical Association should not, as yet, be mistaken for anything more than the usual yearly battle of words between the doctors and the government over a new fee schedule.

Anyone concerned for the country as a whole, however, must worry about the disparities which have crept into medicare since Saskatchewan first broke ground in 1964. They are evidence of the fractured country we have become.

Medicare began as a compromise between Ottawa and the provinces in an area where jurisdiction is undisputably provincial. The federal government agreed to fund half the cost if the provinces agreed to maintain certain principles. The provincial plans had to provide comprehensive and universal coverage, and be accessible without high user fees.

Charging 30 per cent above the Ontario plan's schedule is clearly a deterrent and contravenes Ottawa's third basic principle. What can be done about it? With Ottawa presently paying the provinces some $600 million for medicare, it has considerable clout. National Health and Welfare Minister Monique Begin has warned she has the power to withdraw payments to provinces which do not adhere to the federal criteria.

But Ottawa's concern is somewhat belated. The provinces are up against a serious problem of rising medical and hospital costs. The federal government's response in 1977 was simply to place a ceiling on its contributions to medicare and other shared-cost programs. Provincial governments have been left to fend for themselves.

No wonder they resent Begin's premptory warnings. It was in the national interest a decade ago for Ottawa to intrude on provincial jurisdiction to set up national health insurance, but now that it has run into trouble it's up to the provinces to find a way out.

Ottawa seems to think that threats will cure the problem. But there are no miracle treatments or quick fixes in medicine. A state of health depends upon a co-operative partnership between patient and physician. Stern admonitions to reform — years after unhealthy habits were taken up — may satisfy the federal health minister's need to be seen doing something, but they do not address the crucial problem itself.

Intolerable

Ben Thompson of the International Woodworkers union had the right word to describe the impasse that has developed concerning logging in a restricted area of the Queen Charlotte Islands. He called it intolerable.

From his union's viewpoint, the intolerable part is that loggers for Q.C. Timber Ltd. are being arrested by federal fisheries officers when they log in the area.

More intolerable from the public viewpoint, however, is Q.C.'s decision to continue working in the area after the fisheries department imposed the ban.

Spokesmen for Q.C. Timber are quite right when they say they are caught between provincial forestry officials who approved the logging and the federal fisheries officials who banned it.

The differences between the two levels of government need to be worked out, either through negotiations or through an appropriate test case in court.

While that is occurring, however, Q.C. should display good corporate citizenship and hold off on the cutting of any trees.

If the end decision is that logging should be allowed, the company can be compensated for any harm it has suffered because of the delay.

If the final decision is against the logging, however, there is no way to bring back the trees that have already fallen.

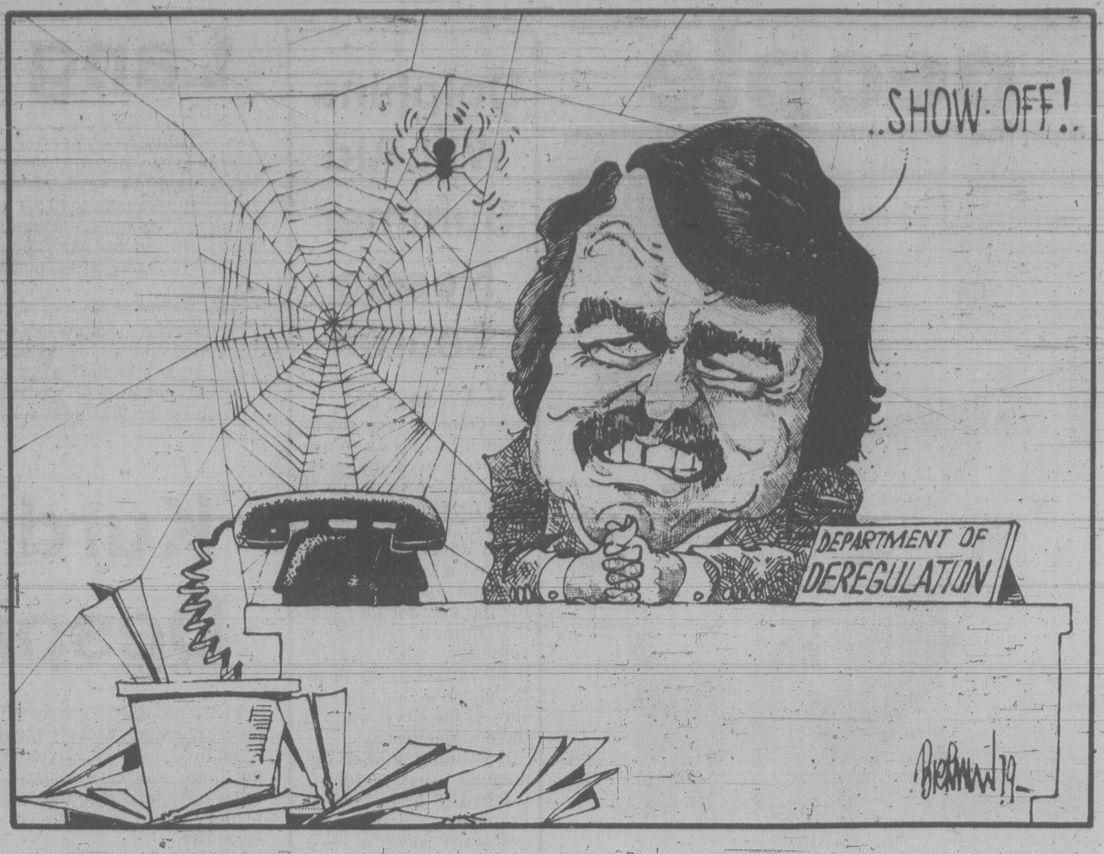

PETER HADEKEL

Business, labor get together

QUEBEC — The recent economic summit conference of Quebec government, business and labor leaders was a political boost for the Parti Quebecois government.

While the three-day summit at a resort hotel on the Ottawa River provided few concrete solutions to Quebec's economic problems, it did mark a turning point in labor-management relations in the province.

After two years of diligent work, the government has convinced two of Quebec's three major labor federations to actively co-operate with business in solving Quebec's economic problems.

The Quebec Federation of Labor (280,000 members) and the Confederation of National Trade Unions (180,000 members) still have strong ideological differences with business, but their leaders showed a clear willingness to partcipate in economic decision-making.

Working on labor

The 90,000 member Quebec Teachers Corporation — which has a strongly leftist orientation — boycotted the summit.

The business, government and union representatives agreed to study four proposals to aid Quebec's economy:

□ an employment stabilization fund financed by all three parties that would indemnity workers against plant closings and provide subsidies to plants in danger of shutting down;

□ an industrial development bank that would make available the savings of Quebecers as risk capital for private entrepreneurs. The bank would lend money from the pension, insurance and trust funds of Quebec economic institutions;

□ a program to promote the purchase of Quebec-made goods;

□ a revision of the labor code to help unions organize more easily in the private sector.

Businessmen are [illegible] accused of "intimidating" their employees against joining a union. Quebec has the lowest rate of unionization in the private sector of any industrialized country.

In their own defence, small businessmen at the conference argued that polls show only 10 per cent of non-unionized workers in Quebec want to join a union. And they said that small small business with little liquidity could be driven into bankruptcy by union demands for industry-wide collective agreements.

The uneasy truce reached between business and labor was the result of a skilful trade-off by the government. Premier Levesque gave labor what it wanted — a clear commitment to help workers who want to unionize in the private sector while business won the promise of an investment development bank.

Results of the conference were far more substantial than at the PQ government's first economic summit two years ago when business and labor leaders spent most of their time trading insults.

Quebec union leaders — probably the most militant in Canada — have been won over by the hard work of PQ cabinet ministers who are determined to work towards a European-style social contract between government, business and labor.

The co-operation exhibited at this year's summit confirms that Quebec has emerged from "the most turbulent period of labor relations of any western country" as one cabinet minister put it.

Throughout most of the 1970s, Quebec led all of North America in strikes and labor violence. But today, as Premier Levesque observed, "the social climate has changed for the better."

The conference not only improved the government's image in economic management but it also seemed to prove the PQ's contention that the "separatism issue" has not hurt Quebec's economy.

Businessmen scarcely mentioned the PQ's goal of sovereignty-association in discussing Quebec's economic future and few of then argued that political uncertainty was hurting investment.

Anglos stayed away

One reason for the taboo on the subject of sovereignty-association was that most leading English-speaking businessmen stayed away from the summit this time. They let their francophone colleagues carry the ball.

But the main reason for all the harmony at the conference was everyone's realization that the Quebec economy has serious structural problems which will have to be solved if the 700,000 new workers coming onto the labor market in the next 10 years are to be employed.

Private investment in Quebec has been lagging behind the national average since the 1940s. High wages, low productivity and Quebec's dependence on tariff-protected manufacturing industries make the economy fragile.

Quebec is no longer competitive in the investment marketplace and there will have to be a serious selling job done to obtain risk capital in the next decade.

letters

A happy mix

In answer to Mr. Knechtel's statements about education (*Times*, March 14), I would like to reinforce his argument that much care must be taken today not to destroy some of the valuable lessons learned since the sixties. In our zealous rush "back to the basics," we surely can't insist, even if it were possible, on a return to the rigid pedagogical techniques and philosophies practised some years ago.

I too taught in an Ontario high school during that turbulent period and look back on it as one of the most exciting and interesting times of my life. Many abuses were committed in the name of freedom and permissiveness, and unfortunately many young people no doubt suffered as a result. But — and this is a big but — there were also many students who stayed in school and who found themselves not only discovering ideas there but also realizing for the first time that they could discuss and evaluate what they found.

By all means, let us make sure that our young people learn to read and write and speak properly, and let us not leave them helpless in the face of mathematical problems or historical concepts; we have insulted their intelligence long enough. But surely the polarization of rigidity and permissiveness is no longer feasible. The changes since the 1960s should make possible a happy mix of solid learning opportunities in the right kind of atmosphere. — Doreen Sookocheff, 1889 San Juan Avenue.

Not News

So an Iranian columnist writes an anti-feminist piece in the *Tehran Journal* (Women's Lib Gets Word: Go Home, March 17). Is that the kind of hard news the *Times* feels worthy of the front page? Eight of the 11 paragraphs in this "news" story are word-by-word quotations from the Tehran column, in which the struggle for women's rights is said to lead women "to be alcoholic, to be drug addicts, to be promiscuous," etc. This is the same type of abuse that was thrown at the incredibly courageous women (some 20,000 strong) who have protested against repressive Islamic law.

I suggest that if the *Times* publishes reprints of another paper's material it do so on page five with the other reprinted editorials and columns. And if this story does represent the *Times* editorial position then I am deeply saddened. — Steve Smith, 4-516 Trutch Street.

Less and less

If a person is born in B.C. before June 15, 1979, then he or she may apply (or if still a child, the parents or guardians may apply) for that person to have five shares in B.C. Resources Corporation.

But any person born in B.C. after June 15, 1979 is disqualified from having that same right.

Are not equality, liberty and freedom becoming less and less, under our present provincial government? — Mrs. Georgina Harrison, 512-712 Yates Street.

Be fairer

Generally speaking, we appreciate the fair coverage your paper gives to women. We would, however, point out that in a recent story, Gardom Names Board (*Times*, Dec. 23) we feel your paper discriminated against our sex.

The males mentioned in that article were designated as "produce manager," "lawyer," etc., whereas the woman was listed merely as "the wife of a Saanich lawyer." We know this young woman to be not only the wife of someone; we know she is also a mother, a homemaker and as well involved in many creditable community projects. We can report, too, that she felt your casual referral of her as "the wife of" to be a putdown.

We hope that in future your paper will be fairer when listing both male and females and their respective designations. — Audrey W. Babb, Corresponding Secretary, Victoria Business and Professional Women's Club.

GERALD GODIN

Trudeau's strategy: blame Joe

Gerald Godin is a PQ member of the Quebec national assembly.

Pierre Trudeau's strategy in the coming general elections looms clearer. Will it be the Just Society? Or the humanistic one? Or the promise of a greater future? No, it will be a two-pronged offensive against Joe Clark.

The first aspect of it shows the talent of Trudeau in warfare. He has identified what seem to be the best assets of the enemy and he is trying to turn them into its biggest liability.

Recently, Clark was strutting around Montreal with five of the six conservative provincial premiers. He wanted to show Montrealers, Quebecers and the Canadian people that his party was strong, and that he was on the best of terms with five of the most important leaders in Canada.

Clark and Tory premiers; Trudeau calls them dangerous cabal.

Threat to country

In fact, ever since Richard Hatfield was re-elected in New Brunswick, though by the skin of his teeth, leaving only Prince Edward Island with a Liberal government at the provincial level, the wall-to-wall Conservative carpet on most of Canada has been seen as a portent for the demise of the Trudeau government and the End of the Trudeau Era.

Wherever you visit in Canada, you can hear that. And the results of the October byelections seemed to confirm it.

The way it was seen, and probably still is seen, was Trudeau carrying Quebec as he never did before and Clark winning the hearts and minds of English Canada.

Pierre Trudeau was then left with only one alternative: turn the cannons of the enemy against the enemy itself. He is trying to present the Conservative alliance not as a reassuring sight for Canadians, but as the main threat to Canada, if not the greatest threat ever.

The Conservative common front of provincial premiers and eventual prime minister, Joe Clark, is not an occasion to solve some of the most pressing problems of Canada, but is a conspiracy against Canada itself and its future as a united country.

It is no longer Rene Levesque who is the threat: it is all the other premiers.

And in Trudeau's parable, there is only one man and one party who really care for Canada. And guess who that is and what party it could be? Pierre Trudeau himself and the Liberal party. Makes me think about that famous John Diefenbaker speech in the 1950s: "There are powerful forces against me."

Trudeau is in the same mood. The devil is at our door in the guise of a Conservative bunch of people who plot against Canada.

In fact, Pierre Trudeau is throwing all the dice at the same time in a win-all or lose-all move. Will the people buy that scenario of an anti-Canadian Conservative conspiracy and trust him to be the only savior? Only the future will tell, but I doubt it.

The other aspect of the Trudeau strategy, apart from the surrounded fortress game which he wants Canadians to play with him, is the over-dramatization of the election.

He is delaying the election until the people grasp the inevitablility of a victory by Joe Clark. And then, he is convinced, imbued as he is in the Liberal superiority complex, that such an event will appear intolerable to a majority of voters and in the last minute of the race they will back up, change their minds and wager all their money "on the nose" on Pierre Trudeau.

He wants to make the election look like a tragic event. Here's what he said recently in Montreal: "This is perhaps the most important electoral battle to take place in Canada in our lifetime, in our century."

What he did not say, what he wanted us to conclude, is: in such an important election, can you vote for anyone but me?

So he delayed it as much as he could. He painted himself into the corner in the hope of staging a tragedy with all the ingredients that could make people forget about everything else that is going wrong in Canada. He is putting up a show to divert our attention from reality, the reality being the economic catastrophe of his reign.

In the time of John Foster Dulles, it was called "brinkmanship." It amounted to playing on the nerves of the people. Trudeau wants to make Canadians edgy and fearful and lead them to vote against any changes in Ottawa.

Could his strategy bring back to him some votes from certain quarters in Ontario where the pundits are convinced the election will be won or lost?

But there is a factor not many people have mentioned yet and it is the possible Quebec turnabout. Since no one expects any surprise from Quebec, it could very well come from there.

Call my bookie

Why? Simply because Marc Lalonde, Andre Ouellet, Jeanne Sauve, Monique Begin, Jean Chretien and Trudeau himself have been taking Quebecers for granted and have shown too much contempt for what is probably half of Quebec: the PQ voters.

This time around, as has happened on a few occasions in the past, the Creditistes could very well appear to a great number of Quebecers as the alternative to the overwhelming arrogance in Ottawa. Remember 1972. Pierre Trudeau hung to his office by one riding.

In conclusion, the voters could say: well, if that election is so important, this is just one more reason to dump Trudeau. And in Quebec, my feeling is the Liberals are going to get their reward for their cocksureness and their insolence. If you want to be in on that, just call my bookie.

Toronto's ethnic mix makes for a lively city

By ANDREW H. MALCOLM
New York Times

It's safe to parachute over Hogtown on a Sunday now

TORONTO — Property tax assessments in 1979 were recently mailed to homeowners in this city. They went out in six tongues — English, French, Spanish, Italian, Greek and Chinese. While many in the United States think of Canada as a pale New World Britain, this country of 23.5 million people has become a polyglot of ethnic communities whose tastes and cultures have a significant impact on national life.

To be sure, residents of the British Isles have formed the largest single group of migrants into Canada during the last 150 years. But Americans from south of the border have ranked a close second and at times moved into first place. Over the years hundreds of thousands of Yankees have moved to Canada while an even larger number of Canadians have sought improved opportunities to the south.

* * *

This constant shifting back and forth has been so widely accepted that it is largely ignored. Yet the migration between Canada and the United States has totalled more than six million people. And it has created one of the world's most unusual borders, a porous line which last year saw barely monitored crossings by 70 million people.

In the 19th century new arrivals to Canada came primarily from the British Isles. By the turn of the century they were joined by Ukrainians, Germans and Poles. In the 15 years after the Second World War two million more Europeans came; at first many of them were displaced persons, including Jews, but later, Italians, Portuguese and Greeks arrived. In the 1960's came Caribbean immigrants and Asians, including Pakistanis and Chinese. But there was criticism of Canada, among other countries, for allegedly skimming the skilled from poorer lands. A domestic reaction against this policy, tinged with racial prejudice among some, combined with less prosperous economic times in recent years to hold the figure to around 100,000 per year.

The immigrants' overallimpact has yet to be studied comprehensively, but one measure is its effects on this city, whose reputation for stuffiness and conservatism was once unequalled in North America. Never parachute over Toronto on Sunday, the story went, because nothing ever opens there on that day. Within the past 15 years Toronto, with a population of 2.9 million and growing, has become one of the continent's liveliest cities. Restaurants of all nationalities abound in ethnic neighborhoods where street signs stand in two languages (English and Chinese) and where prime-time television fare can include Shakespeare, Laverne and Shirley, polka fests, Italian opera and love stories in Urdu with subtitles in English for the second generation. The ethnic mix sometimes causes friction. Last week, for example, a brouhaha developed over the city's annual summer festival or Caravan, when Toronto's Jews and Arabs both decided to name their respective pavilions "Jerusalem." Nonetheless, "there is no question," notes historian J. M. S. Careless, that "immigrants have made Canada an infinitely more interesting and colorful country."

The ties that bind the United States and Canada are equally interesting and complex. In the mid-18th century New Englanders, blocked from the West by the French-Indian wars, moved north into Canada's maritime provinces on to landabandoned by the Acadians, who had been moved to what became Louisiana. Then, in an historic sea evacuation, loyalists of King George fled the revolutionary rabble in New York for Nova Scotia. The spread of the American frontier led thousands of settlers on the most direct route west — through Ontario, which was also the destination of many runaway slaves. When the United States frontier was filled, Canada drew settlers with advertisements for "the last, best West." Later, an earlier end to the Depression in the United States plus its advanced technology drew thousands of Canadians south. More recently, several thousand United States youths emigrated here in protest over the Vietnam War. Last year, 600 Canadian doctors moved south, seeking greener practices. Today, the United States Immigration and Naturalization Service reports, 332,946 Canadians are among the nation's registered aliens (fourth highest after Mexicans, West Indians and Cubans).

* * *

In Canada, where three-quarters of the population lves within 100 miles of the United States border, a number of prominent businessmen are migrants from the south. But the distinction is probably even more blurred in the United States where Canadians have played a prominent role in many fields. The roster includes John Kenneth Galbraith, Alexander Graham Bell and Mary Pickford, "America's Sweetheart." In fact, many Americans learned about one of their greatest presidents through the portrayal of Abraham Lincoln by a Canadian, Raymond Massey.

Not that the integration of the two North American peoples is ever likely to be total. There are different political and legal traditions and a myriad of more subtle differences in mentality and even speech. "We are not in the same boat," said Arthur Meighen, a former Canadian prime minister, "but we are pretty much in the same waters." Or as Sitting Bull, an even earlier resident of both Canada and the United States, is reputed to have said: 'The meat of the buffalo tastes the same on both sides of the border."

★

The lure is out for entrepreneurs and investors

Money helps entry into Canada

By JACK CAHILL
Toronto Star

They are a different kind of refugee than Canadians have come to expect in the last decade. Their native dress is not exotic; it is a blue business suit. Their language is the jargon of commerce and economics.

They are Canada's new immigrant entrepreneurs, thousands of businessmen, technologists, engineers, high-powered promoters and investors now being allowed into Canada each year under a special, little-known set of criteria aimed at encouraging enterprise and increasing employment.

Unlike most refugees and new immigrants, who come to Canada seeking a better life, these men and women bring the means to make life better with them. And through their energy, ideas and investment, Canada gets better for their presence with new jobs and new business investment.

Under new regulations first spelled out in the Immigration Act last April, "entrepreneur" was added to other classes of immigrants that had favored access to Canada, such as the political refugee, the relative-sponsored refugee and entries under the family reunification program.

An "entrepreneur" is someone with the ability to set up or buy controlling interest in a business in Canada that will employ more than five Canadians or permanent residents and who intends to participate in the daily management of business.

Officially, immigration officials who decide their eligibility don't mention that the entrepreneur must bring money, but there is little doubt that money helps the official make up his mind.

Most stable

In 1977, a total of 1,036 entrepreneur immigrants brought $205,480,000 into Canada — an average per immigrant of almost $200,000.

Almost all are refugees from a country where they found their problems in business were unresolvable. Some are refugees from the union problems, high taxes, low productivity of Britain, some from the political uncertainties of Africa, the street violence of the United States, the uncertain futures of Hong Kong and Taiwan.

They regard Canada as one of the most politically stable countries on earth, with one of the best long-term economic outlooks.

"I came to Canada because of its stability — despite the Quebec problem — and the obvious opportunities here for anybody prepared to take a risk in business," said Michael Rubin, a South African who is typical of most entrepreneur immigrants except for his youth. He is 28.

"In business you have to be able to look at least five years ahead and in South Africa there's no certainty about what will be happening in five years' time. Here in Canada and North America there's really no doubt," he said.

Brought idea

Rubin, who was rushed through immigration in six weeks, brought to Canada some of the capital of his well-to-do South African family — and an idea.

With the financial help of two Canadian partners the slim, businesslike bachelor, who has several master's degrees in business administration, opened Canada's first diet restaurant, Weight Watchers Buffet in Toronto two years ago.

Within a year he had opened two more in Toronto. The restaurants serve healthy, low-calorie food ranging from gourmet entrees of fish stuffed with crabmeat (for $2.75) to substitute ice cream sundaes topped with fresh fruit for $1.

Rubin's restaurants now employ 75 Canadians and are packed at lunchtime. Rubin says the three Toronto restaurants are only a test for an eventual franchise operation that will spread across Canada and the U.S., creating many hundreds of jobs.

"To us South Africans, Canada has a colonial similarity," says Rubin. "Business practices are more similar (to South Africa's) than in the U.S., and I just feel more compatible with Canadians than with Americans."

The new regulations favor the entrepreneur in several ways. Most independent applicants must score 50 out of 100 points in age, education, language ability and job experience. The entrepreneur needs to score only 25 out of 75.

Similarly, there is no mandatory category in which the entrepreneur must obtain points. Others must score at least one point in categories such as occupational demand — hard to do in times of unemployment.

About 39 per cent of the 1977 entrepreneurs settled in Ontario with about 44 per cent of the cash. James Carrick, manager of Selective Placement in the small business operations division of the Ministry of Industry and Tourism, estimates that the 227 businesses they started with the help of his department created about 800 jobs and a possible 4,800 "spin-off" jobs in related industries.

Take risks

"They're the sort of people we need," he says. "While other Canadians keep their money in their bedsocks or banks, these people are willing to take risks and most of their gambles are paying off in profits and jobs."

Carrick points out that the entrepreneurs are bringing new technologies which could play important parts in developing new export markets and attracting foreign exchange.

Others, like Burkhard Riesen of West Germany, bring big industry with them and millions of dollars in investment money.

Riesen and his wife were accepted as immigrant entrepreneurs so he could supervise a joint venture between Kuemmerling Distrilleries Ltd., of West Germany, and Dr. Hillers Peppermint Canada Ltd., in a huge new plant on 110 acres at Niagara Falls.

The Kuemmerling company has already invested about $10 million in the plant, which will produce peppermints and liqueurs and provide employment for about 150 Canadians in the next two or three years.

One current applicant from Taiwan figures he can even improve Canadian life by manufacturing Chinese wines here. These are made from a rice base and the more exotic kinds have the bodies of dead mice or snake bile in the bottle. They are said to keep a person warm through the coldest of winters. His application is pending.

Another recent applicant is banking on the quality of life declining somewhat in the future.

He has applied for immigrant entrepreneur status so he can go into business as a trainer of guard dogs.

Taking up thinking

russell baker

Now that tennis and jogging have become old hat, everybody is taking up thinking. I advise against it. Several years ago, before it became a fad, I spent the better part of a year trying to master thinking. I tried to think twice a day, as the experts recommended. It was exhausting and futile.

When I finally quit, my thinking still wasn't half as good as my backhand, which was the joke of every tennis court on the Eastern Seaboard. I took up thinking in the first place after someone suggested I use my head once in a while. It sounded like a crazy idea, but we were living in a crazy decade, what with everybody playing tennis and disco music and joining cults and standing in community bathtubs to work the wrinkles out of their personalities.

After paying $55 for a pair of thinking shoes endorsed by the faculty of the University of Heidelberg and buying an alpaca think-suit exactly like the one worn by Herman Kahn when he goes into the think tank, I had a medical checkup to make sure that thinking wouldn't damage my brain.

* * *

The doctor was mildly curious. "Thinking, eh?" he muttered, while palpating the cranial bumps for signs of life. "Never tried it myself. Always get a tax lawyer to do my thinking for me. Leaves [illegible] time for golf."

My first instructor taught the straight-thinking method. "A lot of people will tell you haphazard thinking gets more results," he said. "Don't listen to them. Always think straight, and you'll be able to think twice a day whether you've got anything to think about or not."

With the straight-thinking method, you begin by asking yourself, "What is the question that needs thinking about?" This gave me difficulty from the start. "Well, what is the question?" I asked the instructor the first day.

"How do I know what the question is?" he replied. "You're doing the thinking. Not me."

"Do you want me to think about what the question is?" I asked. He began to dislike me immediately. "If you waste time thinking about what the question is," he said, "there won't be any time left to think your way through to the answer."

We went on this way for several weeks, but the more I struggled to find out what the question was, the more persuaded I became that thinking of the question was more important than thinking your way through to the answer.

"Do you mean to tell me that it was less important for Einstein to conclude that E equals mc2 (squared) than it was for him to come up with whatever fool question started him down the road to that breathtaking conclusion?" the instructor asked.

If Einstein had asked any other questions, I suggested, he might have reached the conclusion that E equals bk3 (cubed), which would have made him the laughing stock of the scientific world.

"All right!" the instructor screamed. "Let's assume that the question is to be or not to be. To be or not to be — that is the question. Now start thinking yourself to the answer."

* * *

"I'm not sure that's the question," I said. "Maybe the question is to have or not to have. If it is, it would be foolish to waste time thinking about being or not being."

"Think," muttered the instructor.

"To think or not to think," I said. "Maybe that's the question."

We split up soon after that. The instructor took up jogging to get his blood pressure down, and I took up haphazard thinking under the tutelage of a master who had employed the method for 30 years without ever once having thought anything even mildly provocative. "It's a method that keeps you out of trouble," he liked to say.

"The trick," he explained, "is to make the thought come to the man, not the man to the thought." Under his instruction, I practised sprawling on a sofa with a crossword puzzle and the television running while pretending to think of nothing more than a three-letter synonym for "serpent" and the relative efficacies of assorted detergents.

"Pretend you are not interested in thinking," said the instructor, "and the thoughts will become irritated about being ignored and pop into your head to call attention to themselves."

* * *

For several months we tried this twice a day with unexcited results. I did finally think of a three-letter word for "serpent", but most days the instructor and I both achieved nothing more profound than slumber as we waited vainly for the thoughts to get irritated enough to pop in angrily stamping their little feet.

The instructor finally abandoned me and set up business peddling a cure for insomnia. I might be sprawled there still in the lethargic throes of thinking if I had not heard the children one evening throwing dice in the living room. In an instant, I was suddenly thinking. As a result, I gave up trying to think and took up backgammon.

New York Times

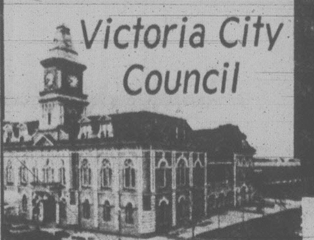

Victoria City Council

TONIGHT'S AGENDA

A selection of items to be considered by Council

CITY HALL

THURSDAY, MARCH 22, 1979, at 7:30 p.m.

The following is a selection of items from the agenda:

Questions received from the public

Public Hearings

Rezoning of lands and creation of new zone

1. New Zone — "C-1M Zone, Limited Commercial (Medical Uses) District"
2. Corner Pembroke and Richmond to "C-1M Zone"
3. 1144/1146 Fort Street to "C-1 Zone"
4. 640 Montreal Street to "R-3(2) Zone"

Communications

Advisory Planning Commission re:

New Zone — "PB Public Buildings District";
Lower Cook Street Development Permit Area;
Lower Cook Street Commercial District Rezoning;
Amendment to Land Use Contract — 798 Hillside Avenue;
Belleville Street;
Lease — Williams Scrap Iron & Metals;
Lease — Viking Excavation Ltd.;
3010 Quadra Street;
2222/24/26/28 Richmond Avenue;
937 Redfern Street.

Reports of Committees

Group "A" (March 15)

Finance & Data Development (Alderman Glazier);
Downtown Economic Development, Tourism & Business Licensing (Alderman Tindall);
Fire Prevention Services, Emergency Measures, Energy Conservation & Personnel Relations (Alderman Ryan);
Recreational Facilities (Alderman Blencoe);
Legal & Intergovernment Relations (Mayor Young)

Group "B" (March 13)

Land Use Planning & Zoning, Land Management (Alderman Wright);
Public Works & Cultural Development (Alderman McKenzie);
Parks & Community Centres (Alderman Hayes);
Traffic & Highway Planning (Alderman McElroy).

Motions

Setting of public hearings for zoning changes to regulate uses of land falling into more than one zone, parking spaces for restaurants and for compact cars, and properties at 602 Frances Avenue and 402 Quebec Street.

Bylaws for Final Adoption

From public hearings 1, 2, 3 and 4 above;
Amendment to Subdivision Control Bylaw regarding [illegible]

FOLLOWING MEETINGS WILL BE HELD DURING THE NEXT THREE WEEKS:

Traffic Subcommittee	March 28
Capital Regional District	March 28
Group B"	April 3
Group "A"	April 5
Council	April 12
Intermunicipal Committee	Date to be arranged

These selected Agenda items are published by City Council for your information. Full details of the Agenda are available from the Manager's Office, City Hall, 385-5711, local 206

capital scene

Victoria psychologists in private practice will meet at 1186 Monterey, Friday, March 23 at 8:30 p.m.

Choral concert and workshop conducted by Don Forbes, director of the B.C. Boys Choir, at Christ Church Memorial Hall, Saturday, March 24 at 2 p.m. and in Christ Church Cathedral at 7:30 p.m. Sixty choir members will participate in the evening event.

Roman Petryshyn will speak on Ukrainian Canadians at meeting sponsored by the Canadilan Institute of Ukrainian Studies at St. NLicholas' Ukrainian Catholic Church Hall, Cook and Caledonia, Saturday, March 24 at 8 p.m.

Pancake Breakfast and bake sale at the Saanich Christian School, Saturday, March 24, at 8 a.m.

The annual spring tea and home bake sale of the Emerald Rebekah Lodge No. 17 will be held in the Odd Fellows Hall, 1323 Douglas, Saturday, March 24, starting at 2 p.m.

The Prospect Lake Community Association will hold a court whist party at Prospect Lake Community Hall, 5358 Sparton Road, Saturday, March 24 at 8 p.m.

UP FOR SALE today in Portland, Ore. is the Cigale, a 126-foot ship that was used to smuggle more than eight tons of marijuana into the state. Minimum bid for the auction sale is $50,000.

Admiral Torpedoes Gov't For Shipping 'Turnabout'

By PAT DUFOUR
Times Staff

The federal government's decision not to go ahead with the development of a Canadian ocean-going merchant fleet was naive and negative, a retired rear-admiral said Wednesday night.

R.W. Timbrell now is president of Dominion Marine Association, an association of Canadian shipowners with 173 ships in its registry.

Here from Ottawa, he told a meeting of the Royal United Services Institute, Naval Officers Association and the Navy League of Canada that the government's 51-page statement contradicted itself.

He said the first 41 pages "develop a strong case for a Canadian flag deep-sea fleet, and the serious and imminent danger involved in continuing the present policy of relying on the international market to provide the shipping services we need."

He added: "Then in a shocking turnabout, the statement ignores the danger and all the positive aspects of Canadian flag developments, and opts for a watchful-eye approach."

He said the only members of the Canadian shipping industry pleased with the government decision are a number of Canadian shipping lines which operate offshore, using flags-of-convenience in order to exploit tax advantages and employ the cheapest labor possible.

The retired admiral said the DMA and three other Canadian shipowner associations have published a study, *Joint Brief on the Canadian Shipping Industry*, which emphasizes an operating subsidy by the Treasury Board is not necessary to encourage Canadian shipowners to create or expand their flag offshore fleets. Of the 173 ships in DMA's registry, 46 have ocean-going capacity.

In the study, the shipowners recommend a debt-financing or ship mortgage assistance program similar to the United States' be established and lease financing be made available in a way that would encourage that method of financing, particularly for the smaller firms.

The study also suggests the current capital cost allowance should have greater flexibility and a program be established to allow tax deferral for vessel replacement within a certain time frame.

"The government's statement came as a shock to Canadian flag shipowners, unions representing Canadian seamen and, generally, all those who, in the interests of Canada, have advocated a more substantial presence of Canadian flag ships on the high seas," Timbrell said.

He said the statement appears to conclude it will be enough for Canada to keep a watchful eye on developments, such as flag-discrimination, state-backed fleets and shipping policies of developing nations, and take action when things get worse.

Prepaid Legal Plan Proposed

VANCOUVER (CP) — British Columbia lawyers have taken the first step towards establishing prepaid legal services, says the provincial council of the B.C. branch of the Canadian Bar Association.

The council recently discussed the report of a special committee on prepaid legal services and adopted a proposal to join with the Law Society of B.C. in monitoring any plans that would be established.

Prepaid legal plans have operated in the United States for several years. Large companies have been offering the plans as part of a personnel benefits package.

Under such plans, employees are entitled to seek legal advice and be reimbursed up to a pre-determined amount of the lawyer's fee.

Bruce J. Partridge, chairman of the B.C. Branch's special committee, said prepaid legal services plans will help distribute the legal costs among members of the plans.

"These plans are primarily designed for persons for whom legal expenses could be a financial burden," he said, "yet whose incomes are above the levels which entitle them to legal aid or other similar forms of assistance."

Partridge and his committee were of the opinion that the existence of prepaid legal plans would encourage plan members to seek legal advice at an early stage of a problem rather than waiting until the problem becomes difficult to resolve.

Prepaid legal plans which provide reimbursement of legal fees would also encourage members to seek legal advice in a situation in which they might otherwise fail to do so because they think it might cost too much, he said.

Partridge also said the committee believes middle-income Canadians need help in the matter of preventive law.

The committee, in its report, rejected suggestions that the bar association function as an underwriter of one or more prepaid plans, or even act as administrator of a plan.

Island Saw Co.
617 Chatham Street 385-5500

GAZZOLA TILE
1020 HILLSIDE
386-8551
8"x8" DECORATIVE FLOOR TILE 1.89 sq. ft.
"Italian ceramic our specialty"
3-17

WESTERN EXPRESS
WINNING NUMBERS
FOR WINSDAY MARCH 21, 1979
$100,000.00
WINNING NUMBERS

SERIES NO.		TICKET NUMBER				
0	6	4	5	1	4	5
0	5	6	7	4	7	7
0	3	8	7	1	7	9
1	4	1	4	1	8	5
0	2	4	8	0	9	3

If the last five, four or three digits on your ticket are identical to and in the same order as these winning numbers above, your ticket is eligible to win the corresponding prize.

last 5 digits WIN	$1,000
last 4 digits WIN	$100
last 3 digits WIN	$25

NOTE: All cash prizes up to and including $1000 may be cashed at any branch of the Canadian Imperial Bank of Commerce only in British Columbia, Alberta, Saskatchewan, Manitoba and the Yukon.

In the event of discrepancy between this list and the official winning numbers list as certified by the auditors of the Foundation, the latter shall prevail.

Western Canada Lottery Foundation

NOW'S THE TIME TO TAKE YOUR SLIDES FOR A SPIN.

Slide into your nearest photo dealer's today and catch the Kodak Carousel slide projectors on display.

With a complete merry-go-round of features for your viewing pleasure. From remote control, forward and reverse to automatic focusing.

You owe it to yourself. When you care about the slides you take, take care to show them off in their best light.

Kodak Carousel slide projectors. So versatile, so well designed and so easy to use, they'll make your head spin.

Kodak

KODAK CAROUSEL SLIDE PROJECTORS

Kodak products are available at . . .

Jus-Rite PHOTOS, 716 Yates Street, Victoria 384-8041, Sidney 656-6613
Island Color Labs, 1006 Broad St., 386-6378
bill's photo supply, 800 Goldstream Ave. 478-2712
Victoria Photo Supply, 1015 Douglas St., 385-3458
bill's photo supply, 1672 Douglas St., 383-7443
Island Color Labs, 615 Fort St., 384-2242
city photo centre ltd., 1227 Government St., 385-5633
Jus-Rite PHOTOS, Town & Country 383-4621, Hillside Centre 595-8111
bill's photo supply, 2047 Oak Bay Ave. 592-3122
Kmart, University Heights Shopping Centre 477-6902

Coast to coast newspaper advertising sells the most

WARM-UP for today's throne speech in the new session of the legislature took the form of an early-morning tennis match pitting Premier Bill Bennett and Oak Bay Mayor Brian Smith against chamber of commerce officials Brian Small, left, and Cedric Steele. The match officially opened the new tennis bubble at Laurel Point Inn hotel. The chamber of commerce team won the first set 6-3 while Bennett and Smith came back to win the second set 6-4. The issue will be settled on Budget Day, April 2.

Learning Institute Nearly Set

The B.C. Open Learning Institute will open this fall — a year late and offering two non-university courses.

The institute was established to get university education to adult students isolated by geography or social condition.

Principal John Ellis said Wednesday the first programs will start in September, a year later than originally expected, and they won't be university courses.

One will be a Grade 10 completion program, the other a high school completion program.

Ellis says the first university-level courses will become available in early 1980, along with the first courses in the technical and vocational fields.

Discounts Aid Cheats Says Tax Investigator

VANCOUVER (UPC) — Discount firms are helping Canadians evade income taxes by selling them phoney receipts showing they sent money to support relatives abroad, a Revenue Canada tax investigator said Wednesday.

John Ellerton said his department investigates hundreds of tax returns each year claiming such payments, but more than 80 per cent cannot be verified.

"We have uncovered cases of tax discount operations selling bogus receipts to taxpayers supposedly showing sums of money sent abroad to support members of the family," Ellerton said. "This is becoming an area of major concern for us."

He said Revenue Canada's special investigations branch has found that in many cases the relative never received the money, or that it was never sent, or sometimes, that the relative did not exist.

"But verification is difficult in over 80 per cent of the cases we investigate, because of the similarity of names in cases of ethnic backgrounds, or incomplete information or because Canada doesn't have an investigative agreement with the country involved," Ellerton said.

During the last 18 months, 2,300 returns showing money sent to relatives abroad were checked by tax investigators, he said.

WANTED TO LEASE

VANCOUVER EXECUTIVE (3 adults, no children or pets) requires 1-year lease on 3 bedroom, 1½ bath house or townhouse, or ground floor condominium in good area. Excellent references. Please call
CATHY ATKINS 479-1667
J. H. Whittome & Co. Ltd. 3-22

OPEN HOUSE
SAT. and SUN. 1:30-4:00 p.m.
3520 UPPER TERRACE (Uplands)
$125,000 There are very few steps in this beautiful 3-bedroom, split-level home (4th bedroom or den on lower level). Situated on 20,000 sq. ft. of hedged garden. Next door to beach and golf course. See and compare. For special appointment call
REALSPAN PROPERTIES LTD
LAURIE COMO
388-6454 479-1179
846 BROUGHTON
3-25

'New Look' Jubilee Blueprinted

A plan to upgrade the Royal Jubilee Hospital which may take 20 years to complete was shown to the regional hospital and health planning commission Wednesday night.

If the plan proceeds the hospital will have a complete new look with virtually every part of the existing facility touched in some way by the changes.

Architect Ian Forbes told the commission the basic idea of a plan drawn up in 1970 is to construct a high-technology section north of a nursing section, virtually wiping out all existing hospital buildings.

Forbes said the new plans retained the basic separation between nursing and diagnostic and treatment centres of the hospital but should provide relatively little dislocation of existing services while the new sections were being built.

They would also provide greater flexibility for expansion in the future and autonomous construction stages which could function even if the succeeding stages were not built immediately.

Upgrading of the Richmond Pavilion would precede the first stage of construction, as well as a less-thorough upgrading of the present south block, and renovation of the fifth floor of the Eric Martin Institute.

The renovations at the pavilion and EMI would provide "swing beds" which could be used when construction eliminated some existing beds. Renovations of the south block would keep that section, built in 1925, in operation for a few more years.

In the first phase of construction a diagnostic and treatment wing, angled toward the northeast from the present west block into an area now primarily used for parking, would be built. Diagnostic areas with a critical need for expanded or upgraded facilities would be given top priority in the four-storey section.

In the second phase a 250-bed nursing tower, roughly north of the current laundry building, would be built to reduce the pressure on beds.

Forbes said the first and second phases of construction should follow fairly closely if funds are available in order to avoid problems in nursing care.

The third phase would consolidate diagnostic and treatment facilities and a second nursing tower would be built at the site of the current east and south blocks in the final phase.

Forbes said over the long term the Richmond Pavilion would eventually be used for administrative services.

He said the only part of the hospital that would remain relatively untouched would be the 1963-vintage west and Royal blocks, which would primarily be used for nursing purposes.

Regional hospital planner Murray Halkett told the commission the plans and cost estimates will be submitted to the provincial government.

OPEN HOUSE DAILY
10 a.m. to 8 p.m.
KENMORE AT SHELBOURNE
•
5 EXCITING PLANS FOR EASY LIVING
•
ENERGY SAVING FEATURES
•
FLEXIBLE FINANCING
•
$69,900 to $72,900
•
FRANK CSINOS
388-6275 pager 2826
BILL ROGERS
652-1891
SEABOARD PROPERTIES LTD.
652-1141 3-15

Up To $1500 Off Datsun Staff Cars
THREE POINT DATSUN
2620 GOVERNMENT
385-6737
Dlr. Lic. 5053

TRANSFERRED
Must Sacrifice
My lovely, spacious 2 bedroom condominium overlooking quiet garden area in well run, small block. Large kitchen. 10% mortgage — over 1000 sq. ft. — very well designed. CHILDREN WELCOME.
LET'S MAKE A DEAL!
Owner: 385-8038, after 6 p.m.

Cancer Target $400,000

The Canadian Cancer Society's educational and fund-raising campaign begins in early April with Vancouver Island's target set at $400,000.

The B.C.-Yukon division has set its sights on raising $1.8 million.

District co-ordinator Wilfred Burton says this year's slogan is Cancer can be Beaten — a Reality.

Starting in early April, 92,000 requests for donations will be mailed to Greater Victoria residents, outlining the work of the society.

A door-to-door residential campaign will be carried out in Central Saanich and North Saanich.

"Cancer has touched us all. It doesn't discriminate," Burton said. "It strikes the famous and the unknown, our relatives and neighbors, rich, poor, young and old."

He said survival of cancer patients has increased from 40 per cent to 52 per cent in the past 20 years.

The society's programs emphasize research, public education and service to patients.

Pamphlets and other information on cancer, including films, are available free of charge from the Canadian Cancer Society, Vancouver Island Branch, 857 Caledonia Avenue, Victoria, V8T 1E6.

Lamb's Navy Rum. When you mix it, you don't lose it.
Lamb's full distinctive flavour comes smoothly through your mixer.
In fact, Lamb's unique quality has made it known round the world for more than 100 years.

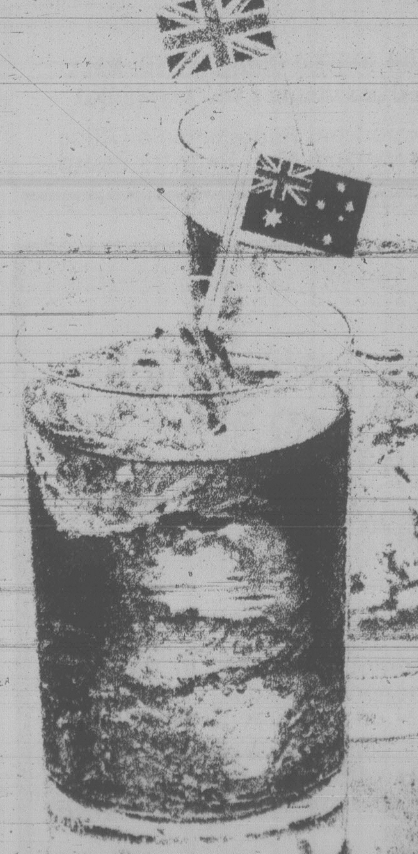

Peace River Mill Eyed by Japanese

A Japanese paper firm has commissioned the consulting firm of H. A. Simons Ltd. to examine the feasibility of a $40 million pulp mill at Taylor in the Peace River district, Economic Development Don Phillips said today.

Daishowa Paper Manufacturing Co., which now owns 25 per cent of the Cariboo Pulp and Paper pulp mill in Quesnel, says if the mill is built it would create 50 jobs in the area and use local residual wood chips collected from nearby sawmilling operations to produce 250 tons of pulp a day.

If the first study is positive, Phillips said, there will be a more detailed report on costs of the proposal. Construction could start late this year, he said.

Taylor, 14 kilometres from Fort St. John, is in Phillips' South Peace riding.

Clean-Up Time

Spring cleaning time will be Saturday for the Fort Victoria Rover Crew of Esquimalt.

Led by their adviser, Tom Cross, they will spend the day cleaning up the site at Macauley Point where the artillery once manned the first coastal gun in the Greater Victoria area.

OAK BAY
DELUXE SEAVIEW CONDOMINIUMS
1. **PENTHOUSE SUITE** 2,680 sq. ft. of luxurious living with 3 bedrooms, den with fireplace and balcony and extras such as:
—18 kt gold plated fixtures in bathrooms
—Oak cabinets
—Wall-to-wall wool carpeting
—Extra special appliances
—Tastefully decorated master ensuite
PLUS PLUS PLUS .... ASKING **$249,000**
THIS IS A MUST SEE FOR THOSE WHO APPRECIATE FINE LIVING!
2. A delightfully decorated home — 3 bedrooms, den, family room, "four" bathrooms, beautiful tiled and mirrored entrance.
—PLUS deluxe kitchen
—Wet bar with wine rack
—Kids family room
—Maids room .... ASKING **$219,000**
3. Spacious 2 bedroom plus den with decorating allowance built-in. .... ASKING **$119,000**
Common area features are:
1. Sauna, steam room, "POOL"
2. Entertaining room
3. "LOCKED" underground parking
For more information on all of these exclusive listings or a personal tour, phone
HARVEY A. SIMONS
477-7284 (Bus.) Associate 477-2977 (Res.)
D. F. HANLEY & ASSOCIATES LTD.

OAK BAY

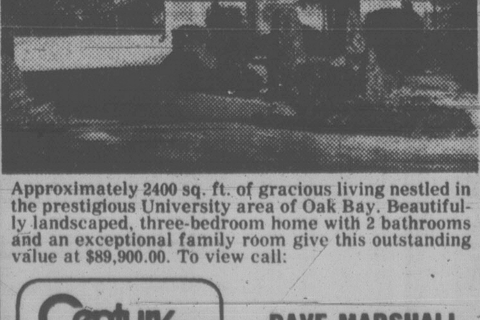

Approximately 2400 sq. ft. of gracious living nestled in the prestigious University area of Oak Bay. Beautifully landscaped, three-bedroom home with 2 bathrooms and an exceptional family room give this outstanding value at $89,900.00. To view call:
Century 21
MAYFAIR REALTY
Mayfair Centre
386-2955
DAVE MARSHALL
384-8948
3-23

Broadmead Farms Ltd.
is pleased to present for viewing

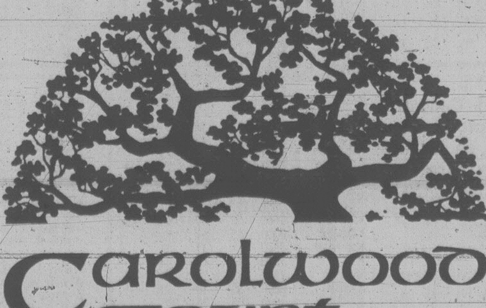

Carolwood Court
THREE DISTINCTIVELY ELEGANT, ADULT ORIENTED, INDIVIDUAL RESIDENCES PRICED FROM $108,700 to $116,500
Custom designed and carefully built to offer a unique style of individual home living ... These fine residences represent the use of the best modern materials, fine craftsmanship, and appreciation for traditional subtle quality. . .
BLENDED TO PERFECTION . . .
VISIT US AT OUR
OPEN HOUSE 1:30-4:00 MON. to SAT.
Follow the signs off Royal Oak Drive to our on-site sales office:
4605 Carolwood Court
For More Information, Contact:
Broadmead Farms Ltd.
950 Royal Oak Drive
658-5291
or
JEANNIE DEWHURST
Royal Trust
Office 384-8001
Home 658-8980
3-22

TORONTO STOCK EXCHANGE TRADING

Distributed by CP
Toronto Stock Exchange—Mar. 22

Quotations in cents unless marked $. z—Odd lot, xd—Ex-dividend, xr—Ex- rights, xw—Ex-warrants. Net change is from previous board-lot closing sale.

Stock	Sales	High A and	Low B	1:40 p.m.	Net Ch'ge
Abacus	3410	285	280	280	— 5
Aby Gln w	600	450	440	450	+10
Abitibi	14100	$19⅛	18⅞	19	— ¼
Acklands	400	$16½	16½	16½	
Action Trd	1100	102	102	102	— 1
Adanac M	7700	190	184	184	— 1
Afton Min	2800	$18¼	18	18¼	+ ¼
Agnico E	4700	$6⅞	6⅝	6⅞	+ ⅛
Agra Ind A	1300	$6⅞	6⅝	6⅝	
Ahed C	100	155	155	155	
Akaitcho	1500	77	76	76	— 2
Albany	2300	61	61	61	— 1
Alt Energy	4128	$22⅞	22½	22⅝	+ ⅜
Alta Gas A	14155	$18¼	18	18¼	+ ¼
Alta G C p	z5	$71	71	71	
Alta G F	100	$27⅝	27⅝	27⅝	
Alta G 7.60	200	$25¾	25¾	25¾	— ⅛
Alta G 6⅜	4075	$26¼	26⅛	26⅛	
Alcan	26386	$44¾	44¼	44⅝	+ ⅜
Algoma St	1946	$27⅜	27¼	27⅜	+ ⅛
All-Can B	930	$8⅝	8⅝	8⅝	+ ⅛
Am Bonza	10205	$20¼	19½	19¾	
Am Larder	18000	42	40	40	— 1
Am Eagle	40400	305	295	305	+10
Am Leduc	9000	31	30	31	+ 1
Andres W A	500	$15¾	15¾	15¾	
Andres W B	400	$15½	15½	15½	— ¼
Ang D Gld	2100	135	135	135	— 1
[illegible]					

[illegible]					
CLBk Com	12955	$26¾	26½	26⅝	— ⅜
CIL	250	$22⅝	22⅝	22⅝	— ⅛
CI Powr A	5500	73	73	73	
CLI Pete	1000	72	72	72	— 3
C Manoir	3000	$5¾	5¾	5¾	— ⅛
C Marconi	8600	$11⅝	11⅜	11½	+ ⅛
CNat R	900	405	405	405	
C Ocdental	100	$23¼	23¼	23¼	
CP Inve	2500	$27¼	27	27	
CP Ltd	43215	$28⅛	27⅞	27⅞	— ⅛
CPL A p	1176	$10¼	10¼	10¼	

[illegible]					
Scintrex	1200	450	440	445	+10
Scot Lasal	250	230	230	230	— 5
Scot Paper	700	$10⅝	10⅝	10⅝	+ ⅛
Scot York	3600	$7	6⅞	7	
Scotts A	8450	$12½	12⅜	12⅜	+ ⅛
Scurry Rn	100	$26¼	26¼	26¼	+ ¼
Seagram	33023	$36⅞	35⅜	36½	+1⅜
Seco Cem	200	$9¼	9¼	9¼	
Selkirk A	150	$18¼	18¼	18¼	— ¼
Shaw Pipe	1400	$12⅞	12½	12¾	— ⅛
Shell Can	7826	$18¾	18⅝	18¾	+ ⅜

[illegible]					
Zellers A	z20	$9¾	9⅝	9¾	

Trust Units

BBC R un	750	$17¼	17	17	
BM-Rt un	2475	$13⅛	13	13	
C Perm un	2015	$8¼	8¼	8¼	+ ⅛
C Realty u	1000	$9¼	9¼	9¼	
TD Realty	350	$26⅜	26⅜	26⅜	— ⅛

today's markets

Toronto

TORONTO (CP) — Strong gains by resource issues pushed the Toronto stock market sharply higher in active mid-afternoon trading today.

Advances outnumbered declines 259 to 134 with 209 issues unchanged.

Among industrials, Falconbridge Nickel A gained 4¼ to $52, Gulf Canada Ltd. 2⅞ to $47, Victoria and Grey Trust A 2 to $20, Seagram Co. Ltd. 1⅜ to $36½ and Crown Zellerbac A 1¼ to $22¾.

Budd Automotive Co. lost ½ to $9, Dominion Citrus and Drugs A ¼ to $5¼, Central Fund A ¼ to $5½, B.C. Telehone ⅛ to $17¾ and Canadian Imperial Bank ⅜ to $26⅝.

McIntyre Mines Ltd. advanced 2 to $39, Dome Mines 2 to $106 and Rio Algom 1⅜ to $39½. Preston Mines declined ⅜ to $19½ and NBU Mines three cents to $2.20.

Canadian Superior Oil was up 1 to $105, Chieftain Development ¾ to $35¼ and Numac Oil and Gas ¾ to $33½.

New York

NEW YORK (AP) — The stock market advanced broadly again, bidding to reach new 1979 highs.

Technical analysts said the last few sessions had been building up to a test of whether the Dow could climb above the 800-860 range, in which it has fluctuated all year, and hold above the 860 level. The average's highest 1979 close to date was 859.75 on Jan. 26.

Glamor stocks, which took a leading role in Wednesday's upswing, gained more ground after some early hesitation. Walt Disney Productions rose 1 to $39, International Business Machines 1 to $317, and McDonald's 1 to $44¾.

Montreal

MONTREAL (CP) — Prices jumped considerably in moderate trading on the Montreal Stock Exchange today. Inco led winners, gaining ⅜ at $24⅛ on a volume of 72,850 shares traded. CP Ltd. advanced ⅛ at $28, Canadian Cellulose ⅛ at $9¾, Gulf Oil Canada 1⅞ at $46⅛, Imperial Oil A ⅜ at $27⅞, Massey-Ferguson ⅜ at $14¼, Seagram ¾ at $36, Total Petroleum ¼ at $23⅜, TransCanada Pipelines ¼ at $23⅜ and Trans Mountain Pipe Line A ⅛ at $19¾. Canadian Imperial Bank of Commerce dropped ⅜ at $26⅝ and Stelco A ⅛ at $30⅛. Among speculative issues, Silver Stack Mines gained five cents at $2.55 on a volume of 2,200 shares traded.

London

LONDON (Reuter) — The London stock market was mixed near the close of trading today. The *Financial Times* index was up 0.2 to 516.0. Mining shares remained firm but industrials, oils and banks eased. Canadian shares declined.

MFR. OF INSULATED SKYLIGHTS
ALLIED GLASS
Victoria 388-5108
"Anything in Glass"
3-23

ANNUITIES
SUNLIFE'S ANNUITY RATES ARE COMPETITIVE. CONSIDER A LIFE ANNUITY, INCOME AVERAGING ANNUITY, REGISTERED RETIREMENT SAVINGS PLAN.
JOHN R. H. LEY
C.D. CLU
SunLife OF CANADA

MAITRE d'
(RESTAURANT MANAGER)
Required for new restaurant in a Victoria hotel. Only the experienced need apply by phone — 385-2441. Ask for hotel manager.
3-23

FREE SHARES
Applications for your free shares of the B.C. Resources Investment Corporation may be made at any branch. Proper identification must be produced.
WESTCOAST SAVINGS CREDIT UNION
All branches plus Mayfair Mall

VANCOUVER

VANCOUVER (CP) — Prices were mixed in active trading today on the Vancouver Stock Exchange with volume to 10:54 a.m. at 2,415,472 shares.

In the industrials, Taro Industries was up .05 to $3.50 on 3,900 shares, Ambassador Industries was unchanged at .75 on 2,500 shares, Goldale Investment A was down .25 to $3.75 on 1,900 shares and Hal Roach Studios was unchanged at $2.30 on 1,000 shares. Daon Development Corp. was unchanged at $11 3-8 and Canfor Investment Pr. A was unchanged at $6 1-4.

On the resource and development board, Wharf Resources was up .25 to .97 on 900,050 shares, Plains Petroleum was up .09 to .62 on 74,275 shares, Cosmos Resources was up .07 to .73 on 34,666 shares and Consolidated Trans-Columbia was unchanged at .20 on 32,000 shares. Seatu Exploration Warrants was unchanged at .22 and Molco Industries was unchanged at $1.68.

On the curb exchange, Monogram Development Ltd. was down .04 to .95 on 83,000 shares, Shelter Oil and Gas was down .03 to $1.09 on 30,200 shares.

Complete tabulation of Wednesday transactions. Quotations in cents unless marked $. Net change is from previous close of same lot type.

Stock	Sales	High	Low	Close	Net Ch'ge
Resource and Development					
Aaron	500	545	545	545	— 5
Abella	15300	145	140	140	
action	3000	80	75	75	—3
Afton	100	$18	18	18	— ⅛
Agassiz	2800	104	102	104	—1
Alice Lk	19000	16	16	16	
Amber	9500	76	75	76	—1
[illegible]					

Yesterday's Closing Averages

TSE 300 INDEX

	Close	Ch'ge	high	low
TSE 300	1444.19	+ 6.13	1444.19	1315.82
Minrals	1303.97	+ 5.45	1303.97	1104.24
Finac'l	1185.83	+ 4.97	1188.76	1090.13
Oil, Gas	2134.71	+10.52	2148.78	1850.86
Industry	1182.11	+12.00	1182.11	1049.31
Utilities	1494.91	+ 1.34	1499.54	1422.04
Consum	1291.44	+ 0.66	1292.96	1222.46
Merch	1285.15	— 2.10	1287.25	1091.51
Forest	1445.75	+ 0.86	1472.27	1383.42
Transp't	1855.03	+23.56	1855.03	1585.93
Pipeline	1636.66	+13.22	1636.66	1440.60
Manage	1651.18	— 5.78	1668.19	1493.20
Comm.	1445.52	— 7.91	1445.52	1356.26
Golds	1574.89	+25.86	1624.30	1424.52
Building	2960.54	+10.41	2987.96	2276.18

NEW YORK

	Open	High	Low	Close	Ch'ge.
30 Ind.	847.97	859.23	844.68	857.76	+7.45
20 Trn.	216.30	218.25	214.84	217.42	+0.44
15 Utl.	103.82	104.50	103.42	104.23	+0.51
65 Stk.	286.46	289.61	285.14	288.91	+1.82

MONTREAL

	IN	UT	BA	CO	PA
Chge:	+0.59	+0.65	—0.11	+0.55	—0.97
Wed	244.00	212.93	304.54	245.25	161.54
Pr clo	243.41	212.28	304.65	244.70	162.51
Wk ago	241.35	210.40	301.50	242.56	162.80
Mth ago	236.43	202.18	312.10	238.39	157.06
79 hi	245.11	214.74	338.13	246.53	164.75
79 lo	218.32	194.96	298.95	224.93	155.43

Volume 762,910

LONDON

LONDON (CP) — Closing stock quotations Thursday in new pence unless pounds are indicated, x-indicates that quotations includes dollar premium based on latest conversion rate, 0.7148.

Associated Brit Foods 72; Babcock and Wilcox 170; Bass Charrington 191; BICC 130½; xBlyvoors 470; BOC International 70¾; Boots 216½; Bowater 196½; Brit Am Tob 319½; Brit Assets Trust 79; Brit Petroleum 10⅞; xBroken Hill Prop 576⅞; Buffels 13 7-16; Burmah Oil 104; xCanadian Pac 15; xCharter Cons 167½; Cons Gold 222½; Courtaulds 106; De Beers 421; Distillers 244; Dunlop 71; EMI 135½; xF.S. Geduld 21 13-16; Gen Elec 382½; Glaxo 559½; Grand Metropolitan Hotels 141¼; Gr Un Stores A 382; Guest Keen 268½; Hawker Siddeley 234; Hoover A 193½; ICI 393½; Imp Tob 102¼; xIntl Thomson 439½; Kloof 930; Marks and Spencer 103; Metal Box 322; Minorco 200½; xPhillips 720; Pilkington Bros 352½; Plessey 107; Rank A 276; Rio Tinto Zinc 308½; Roan Consol 108; Sel Trust 540; Second Scott Inv 106¼; Shell T and T 702½; Tanganyika 188½; Thorn 388; Tube Investments 408; Ultramar 284½; Unilever 630; Union Corp 344; Vaals 23 9-16; Vickers 184½; Western Driefontein 33½; Western Deep Level 12 3-16; xWest Mines 122; W Holding 26 7-16; Woolworth 69½; Zambian Copper 14⅜.

Bonds: Brit Transport 66¾; Brit Cons 2½ 22; Treasury 8½ 94⅞; War Loans 32⅞.

LONDON METALS

LONDON (CP) — Closing metal prices in pounds sterling a metric ton: silver in pence a troy ounce.

Copper spot 1,054-1,055; copper future 1,070.5-1,071

Tin spot 7,340-7,350; tin future 7,265-7,270

Lead spot 558-561; lead future 530-531

Zinc spot 394.5-395; zinc future 406-407

Silver spot 372.9-373.3; silver future 382.8-383.1

Aluminium spot 768.5-770.5; aluminium future 764.5-765

CATTLE

EDMONTON (CP) — Receipts to 11 a.m. today at the Edmonton public stockyards totalled 400 cattle and calves and 141 hogs. There were no sheep or lambs.

D1-2 cows 60-62 with sales higher, D3 59-61, D5 56-58. Good feeder steers 700-800 pounds 88-98, common to medium 600-800 pounds 75-95. Common to medium feeder heifers 500-700 pounds 70-90. Common to medium stock steer calves under 600 pounds 85-105. Common to medium stock heifer calves under 500 pounds 85-95. Feeder and bred cows 60-70.

Foreign Exchange

MONTREAL (CP) — Thursday's foreign exchange nominal selling rates at 11 a.m. EST supplied by the Bank of Montreal:

These rates are called nominal because they fluctuate during the day and vary at each bank. x-Fixed monthly rate.

Australia dollar 1.3160; Austria shilling .0855; Bahamas dollar 1.20; Barbados dollar .61; Belgium cnv franc .03999; Bermuda dollar 1.20; Brazil cruziero .0654; xBulgaria lev 1.329; China renminbi .7575; xColombia peso .0362; xCzechoslovakia crown .2350; Denmark krone .2267; East Caribbean dollar .45; France franc .2737; Germany mark .6275; Greece drachma .0370; Hong Kong dollar .2410; India rupee .1500; Italy lira .001395; Jamaica dollar .6900; Japan yen .005660; Kuwait dinar 4.2550; Mexico peso 0.540; Netherland guilder .5825; N.Z. dollar 1.2250; Norway krone .2305; xPoland zloty .0382; Portugal escudo .0290; xRomania leu .2576; Saudi Arabia riyal .3500; Singapore dollar .5405; South Africa rand 1.3950; Spain peseta .01700; Sweden krona .2685; Switzerland franc .6970; Trin-Tob dollar .5100; U.K. pound 2.3761; U.S. dollar 1.1676; xURSS ruble 1.7089; Venezuela bolivar .2353.

[illegible] Canadian funds.

$ EXCHANGE

IN VICTORIA today purchase of U.S. funds in terms of Canadian dollars is 1.162 for cash, 1.1625 for cheques and 1.122 for coins. Selling rates are 1.1755 for cash and 1.1725 for cheques.

In MONTREAL, the U.S. dollar in terms of Canadian funds at noon was down 47/100 at $1.1669. Pound sterling was down at $2.3625.

IN NEW YORK, the Canadian dollar was up 7/20 at $0.8570 and pound sterling was down 11/25 at $2.0246.

Gold

LONDON (AP) — Closing gold prices Thursday in U.S. dollars an ounce: London, 243.00; Paris, strike; Frankfurt, 243.26; Zurich, 243.375; Hong Hong, 240.43.

MOBILE HOME OWNERS
Even if you do not belong to the Active Mobile Home Associations, you are invited to our Annual Meeting at 2:00, March 24th, to be held at
GORDON UNITED CHURCH REC. HALL
934 GOLDSTREAM AVE., LANGFORD
Speakers from Rentalsman's Office
Speakers from M/H Registry Board

RESTAURANT and FOOD SERVICE MANAGERS
Opportunities exist for managers and manager trainees. Past restaurant management experience or food service experience could be an asset, but character and attitude is our criteria.
We have some existing opportunities presently within our multi-unit chain, as well as expansion plans for the future.
Please reply in confidence to Box 588 and include an in-depth resume of your past.
3-25

Commodities
WEDNESDAY

	Open	High	Low	Close	Ch'ge
Silver, New York (per 100 oz.)					
Mar	742.00	756.80	742.00	756.00	+20.80
Apr	742.00	758.00	745.50	758.00	+20.00
May	750.00	763.90	742.80	764.00	+20.00
Copper, New York (per 100 lbs.)					
Mar	93.50	95.25	93.50	95.65	+2.95
May	94.40	96.50	94.20	96.40	+3.40
Jul	94.80	96.90	94.65	96.90	+3.00
Lumber, Chicago (per 1,000 bf.)					
May	216.30	318.10	251.30	216.20	—.10
Jul	212.00	214.50	211.20	213.00	+1.30
Sep	206.00	209.20	206.00	207.90	+1.70
Plywood, Chicago (per 1,000 sq. ft.)					
Mar	203.90	204.90	202.00	202.10	—1.90
May	203.10	205.00	203.10	204.90	+1.80
Jul	204.00	205.20	203.80	204.80	+1.30
Porkbellies, Chicago (per 100 lbs.)					
Mar	61.85	63.90	61.45	63.87	+1.92
May	61.70	63.75	61.25	63.65	+1.65
Jul	62.10	63.45	61.35	63.30	+1.20
Gold, Chicago (per oz.)					
Mar	241.10	242.70	241.00	242.70	+2.00
Jun	244.30	247.70	243.80	247.50	+3.80
Sep	250.80	254.30	250.40	254.10	+4.00

Gold, Winnipeg (per oz.)

	High	Low	Close	Tues.
Apr	243.10	240.50	243.10	240.60
Jly	249.70	246.70	249.70	246.80
Oct	256.30	255.30	256.30	253.70

BONDS

TORONTO (CP) — Prices were steady in moderate trading on the Canadian bond market Wednesday. The short, mid and long-term ends of the market were unchanged. Provincial and corporate issues remained the same. Day-to-day money was available at 12 per cent.

SPRING COATS
for men and ladies
LONDON FOG®
plains and tweeds
Men: sizes 36 to 50
Ladies: sizes 8 to 26½
'Leading Agents'
John McMaster
1012 FORT 384-4712

New York
WEDNESDAY

Alcan	37¾	Inland St	37¾
Alcoa	54⅞	IBM	315¼
Ald Chem	33⅞	Int Harv	40
Al-Chlm	32	INCO	20⅜
Am Air	11½	Int Paper	46¼
Am Brnd	51½	ITT	28¾
Am Bcast	33½	Johns-Man	24¼
Am Can	37½	Kaiser Al	20¾
Am El P	21⅞	Kennecott	23¾
Am Motor	7⅞	Kraftco	47¼
Am Tel T	62⅛	LTV	8⅜
Ampex	16⅜	Litton	21⅜
Asarco	19¾	Lockheed	18½
Ashland	—	McD Doug	29¾
Atl Rich	61½	McLean	13⅜
Avco	22½	Merck	67⅛
Avon	47⅛	Mer Lyn	18¼
Bell How	17⅛	Minn MM	58
Bendix	38½	Mo Pac	50⅛
Beth St	23½	Mobil	75¾
Boeing	65¼	Monsanto	48¾
Boise Cas	—	Motorola	38¾
Borden	26⅞	NCR Corp	67½
Borg-W	28⅝	Natomas	43⅞
Bri My	34⅜	Newmont	25⅞
Brunswk	14¼	Nort Sim	15⅜
Burl Ind	17½	Owen Ill	20¼
Burl Nor	40½	Pac Gas	24
Burroughs	69½	Pan Am	5⅞
Caterpill	59¾	Pan El P	47⅜
Col Bcast	45¾	Peop G	33⅞
Celanese	46¼	Pepsico	25
Chase M	31½	Phil El	16¼
Chessie	27½	Phil Morr	65¼
Chrysler	9⅞	Phil Pete	35
Cleve El	18½	Pit Bowes	25½
Coca-Cola	40⅜	Polaroid	40⅞
Col-Palm	17⅝	Proc Gam	80¼
Comsat	40½	Pub Sv EG	21⅞
Con Frt	24½	RCA	27⅛
Con Nat G	38½	Repub St	26
Cont-Data	33¼	Revlon	47⅝
Con Ed	24⅜	Rockwell	37⅜
Cont Oil	33	Schlumberg	102⅞
Crown Ck	29	Scott Pap	18⅝
Crown Zell	35⅜	Sea Cstle	25¼
Delta Air	39⅜	Sears	20⅞
Disney W	38	Seatrain	8⅛
Digital E	53⅝	Shell	36¼
Dow Chem	28	Singer	14⅜
du Pont	138¾	Sony	8⅞
East Air	7⅞	So Cal E	27
East Kod	64½	South Pac	29⅛
El Paso	17¼	Sperry	47⅜
Exxon	53⅝	Stand Cal	48⅜
Fair Cam	37½	Sun Oil	46½
Firestone	13½	Teledyne	122¼
Ford	44	Telex	5½
Gam Sko	28	Texaco	26
Gen Dyn	34⅛	Tex Gulf	24⅜
Gen El	48⅛	TWC	16¼
Gen Food	32½	Un Carb	38
Gen Mot	57⅛	Un Pac	58
G Tel El	28½	Un Brd	9⅝
Gen Tire	23½	Un Oil	64⅜
Ga Pac	28⅝	UAL Inc	26⅝
Gillette	25⅜	U.S. Steel	24¼
Goodyear	17¼	West Air	8⅜
Greyhound	11¾	Westghse	19⅝
Gulf Oil	26⅝	Weyerhsr	30½
Hilton	26½	Wometco	16
Homestake	33½	Woolworth	21¾
Honeywell	65⅜	Xerox	58⅜
Houston	30	Zenith	14¼

BOX SCORE

	Wed.	Tues.
Issues traded	1872	1890
Advances	892	523
Declines	540	886
Unchanged	440	481

Public Service Canada
Fonction publique Canada
Open to both men and women

NATIONAL CONSULTANT
(Natives and the Criminal Justice System)
(319-065-201)

Salary: $24,206 — $27,240 (under negotiation)
Ref. No: 79-79-1 (4 7)

Ministry of the Solicitor General, Secretariat
Ottawa, Ontario

Duties
Within the Secretariat of the Ministry of the Solicitor General, this position is the primary liaison between Native people in conflict with the law and the federal government. The consultant advises decision-makers in the Ministry in regard to specific concerns and considerations of Natives in conflict with the law; promotes experimentation aimed at improving the equitable treatment of Natives with respect to the Criminal Justice System; provides guidance to several permanent committees; represents the Ministry of the Solicitor General on interdepartmental committees and various sub-committees relevant to Natives and the law.

Qualifications
Experience in providing leadership and in administering a program or a major segment of a program requiring a broad knowledge and capability in the Criminal Justice System; extensive knowledge and awareness of current legislation and relevant services relating to native people; proven ability to maintain good working relations with the general native public and interest groups.
University graduation in criminology, psychology, social work, sociology, or in a related field OR the equivalent in experience through work history in the Criminal Justice System. Knowledge of English is essential.

How to Apply
Send your application form and/or résumé to:
Georgina Gerlitz, Staffing Officer
Public Service Commission of Canada
National Capital Region Staffing Office
Ottawa, Ontario K1A OM7
Closing Date: April 22, 1979

Please quote the applicable reference number at all times.

OPTIONS
WEDNESDAY

Closing prices of all traded options. Sales unit is 100 shares. P—following price indicates put option. (Trans-Canada options combine Montreal and Toronto exchanges option trading):

Options	Vol	Int	Last	Close
Abitibi My 15	106	170	$4⅛	$19¼
Abitibi My 17½	73	799	185	$19¼
Abitibi My 20	21	1192	60	$19¼
Abitibi Ag 15	100	411	$4½	$19¼
Abitibi Ag 17½	6	330	$2¼	$19¼
Abitibi Ag 20	42	412	110	$19¼
Abitibi Nv 17½	3	165	$2¾	$19¼
Alcan My 35	10	121	$8¾	$44¼
Alcan My 40	12	233	$4¼	$44¼
Alcan My 45	25	516	125	$44¼
Alcan Nv 45	1	44	$3½	$44¼
Asama Ap 15	1	174	$5	$20
Asama Ap 17½	5	614	$2½	$20
Asama Ap 20	62	2114	95	$20
Asama Ap 20 p	5	69	100	$20
Asama Ap 22½	13	991	30	$20
Asama Ap 25	2	690	15	$20
Asama Jy 20	3	1174	$2	$20
Asama Jy 22½	4	352	125	$20
Asama Oc 20	5	323	$3	$20
Asama Oc 22½	5	94	165	$20
Bell Can My 65	11	481	140	$65
Bell Can Nv 65	15	92	$3¼	$65
BCdn Nt My 15	5	35	95	$15⅝
BCdn Nt Nv 15	5	47	150	$15⅝
Brscn A My 17½	25	1078	$4¼	$21¾
Brscn A My 20	20	2578	$2⅛	$21¾
Brscn A My 22½	64	1912	100	$21¾
Brscn A Ag 20	10	1510	$2⅞	$21¾
Brscn A Ag 22½	19	1271	160	$21¾
Brscn A Nv 17½	2	41	$5	$21¾
Brscn A Nv 22½	2	470	$2	$21¾
Bk Mtl My 22½	10	330	$2⅛	$23⅞
Bk Mtl My 25	24	1574	40	$23⅞
Bk Mtl Ag 25	4	527	115	$23⅞
Bk Mtl Ag 27½	5	915	50	$23⅞
Bk Mtl Nv 22½	2	63	$3½	$23⅞
Bk Mtl Nv 25	12	80	$2	$23⅞
CBth A Ap 15	5	5	15	$13⅛
CP Ltd My 25	116	628	$3	$28
CP Ltd My 27½	10	158	95	$28
CP Ltd My 30	5	8	40	$28
CP Ltd Ag 22½	6	83	$5½	$28
CP Ltd Ag 25	171	243	$3¼	$28
CP Ltd Ag 27½	15	585	145	$28
CP Ltd Ag 30	39	62	65	$28
CP Ltd Nv 27½	1	96	190	$28
CP Ltd Nv 30	10	16	90	$28
C Tl A Ap 30	71	81	80	$29⅞
C Tl A Jy 30	20	37	$2⅛	$29⅞
Denis Ap 22½	10	214	30	$21⅞
Denis Jy 22½	10	270	120	$21⅞
Dom M Ap100	1	8	$7	104
Dom M Ap110	4	47	$2½	104
Dom M Jy 110	5	11	$7½	104
Dom M Oc 90	1	1	$23	104
D Pete Ap 70	5	61	$57	128
D Pete Ap 80	8	80	$46½	128
D Pete Ap 100	8	164	$26	128
D Pete Ap 110	47	273	$18	128
D Pete Ap 120	90	302	$9	128
D Pete Jy 70	1	59	$58	128
D Pete Jy 85	2	39	$44½	128
D Pete Jy 100	3	134	$31½	128
D Pete Jy 110	30	160	$23½	128
D Pete Jy 120	47	192	$16½	128
D Pete Jy 130	27	81	$11¾	128
D Pete Oc 95	5	193	$40½	128
D Pete Oc 100	18	114	$37	128
D Pete Oc 110	3	187	$30	128
D Pete Oc 120	20	242	$23	128
D Pete Oc 130	11	73	$17½	128
DTex Sp 15	100	105	80	$13½
Gulf C My 40	50	64	$4½	$44⅛
Gulf C Ag 40	1	75	$6½	$44⅛
Gulf C Nv 45	1	30	$4¼	$44⅛
Gnstar Jy 40	5	19	$2¾	$39⅝
Ho OA Oc 45	6	10	$9	$54
Husky Ap 45	4	205	$3⅛	$48
Husky Jy 40	3	23	$9	$48
Husky Jy 50	1	107	$2	$48
IOil A My 20	5	133	$7½	$27⅝
IOil A My 22½	5	388	$5	$27⅝
IOil A My 25	22	655	$2¾	$27⅝
IOil A My 27½	78	871	90	$27⅝
IOil A Ag 25	20	243	$3¾	$27⅝
IOil A Ag 27½	49	478	185	$27⅝
IOil A Nv 27½	14	121	$2⅝	$27⅝
IPipe A Ag 15	7	81	$3¼	$17⅞
IPipe A Ag 17½	4	234	125	$17⅞
IPipe A Nv 17½	7	39	160	$17⅞
Labat A Oc 20	2	7	$2¼	$21⅛
MB Ltd My 25	6	927	45	$23¾
MB Ltd Ag 20	10	230	$4⅞	$23¾
MB Ltd Ag 25	56	370	100	$23¾
MB Ltd Nv 20	27	27	$5	$23¾
MB Ltd Nv 22½	12	51	$2⅞	$23¾
MB Ltd Nv 25	6	25	170	$23¾
Moore My 35	17	185	$2¾	$37⅞
Moore My 40	20	70	40	$37⅞
Moore Ag 35	5	22	$3¾	$37⅞
Moore Ag 40	20	145	55	$37⅞
Moore Nv 35	2	9	$4	$37⅞
Moore Nv 40	50	50	100	$37⅞
Mas F My 10	7	139	$3⅞	$13⅞
Mas F My 12½	67	549	140	$13⅞
Mas F My 15	10	333	35	$13⅞
Inco My 17½	2	151	$6⅛	$23⅞
Inco My 20	3	654	$3⅝	$23⅞
Inco My 22½	10	1145	160	$23⅞
Inco My 25	9	313	65	$23⅞
Inco Ag 17½	2	369	$6½	$23⅞
Inco Ag 20	9	382	$4⅝	$23⅞
Inco Ag 22½	40	503	$3	$23⅞
Inco Ag 25	25	523	140	$23⅞
Inco Nv 20	20	94	$5¾	$23⅞
Inco Nv 20 p	5	5	90	$23⅞
Inco Nv 22½	5	316	$3⅝	$23⅞
Inco Nv 25	33	241	$2⅜	$23⅞
Norcn My 17½	42	3009	180	$19
Norcn My 20	160	2955	55	$19
Norcn My 20 p	1	1	125	$19
Norcn Ag 17½	40	1504	40	$19
Norcn Ag 17½p	7	27	40	$19
Norcn Ag 20	58	1599	110	$19
Norcn Nv 15	10	72	$4¾	$19
Norcn Nv 15 p	2	12	40	$19
Norcn Nv 17½	3	173	$3	$19
Norcn Nv 20	25	404	140	$19
Noran A My 35	1	193	$9¼	$44¾
Noran A My 45	4	386	150	$44¾
Noran A Ag 40	2	288	$6⅛	$44¾
Noran A Nv 40	6	97	$7¼	$44¾
Nor Tel Ap 35	1	1	$13	$48⅛
Nor Tel Ap 45	1	57	$3	$48⅛
Nor Tel Jy 45	51	61	$4¼	$48⅛
Nor Tel Jy 50	3	12	135	$48⅛
Nor Tel Oc 50	50	57	$2⅛	$48⅛
Shell C My 15	13	157	$3⅝	$18½
Shell C My 17½	25	307	130	$18½
Shell C Ag 17½	11	243	$2⅛	$18½
Shell C Ag 20	117	115	75	$18½
Shell C Nv 17½	2	35	$2⅝	$18½
Shell C Nv 20	40	74	110	$18½
Stlco A My 27½	4	334	$2¼	$30¼
Stlco A My 30	113	545	80	$30¼
Stlco A Ag 25	12	42	$5½	$30¼
Stlco A Ag 27½	14	180	$3⅜	$30¼
Stlco A Ag 30	2	401	140	$30¼
Total P Ap 17½	3	43	$5½	$23⅛
Total P Ap 20	17	457	$3¼	$23⅛
Total P Ap 22½	5	62	125	$23⅛
Total P Ap 22½p	5	50	60	$23⅛
Total P Jy 20	20	473	$4¼	$23⅛
Total P Jy 20 p	1	75	95	$23⅛
Total P Jy 22½	55	753	$2⅛	$23⅛
Total P Jy 22½p	3	26	170	$23⅛
Total P Jy 25	70	70	65	$23⅛
Total P Oc 20	1	185	$5	$23⅛
Total P Oc 20 p	1	19	115	$23⅛
TrC PL My 20	6	327	55	$19⅝
TrC PL Nv 20	4	230	125	$19⅝

Total volume 3437.
Total open interest 70134.

SILVER
WEDNESDAY

Closing basic price of 1,000-ounce certificates in the Victoria area, according to the Scotiabank, $7.52 U.S. bid per troy ounce and $7.57 asked. Previous day $7.32 and $7.37.

SPECIALISTS FOR:—
STORAGE and WAREHOUSING
Complete Services and Rail Siding
Call
VICTORIA VAN & STORAGE CO. LTD.
517 ESQUIMALT RD.
384-4118
FAMILY OWNED AND OPERATED SINCE 1906
Call: ROD, DOUG, BOB or JOHN SKILLINGS
ALLIED VAN LINES WORLD'S No. 1 MOVER
CANADA'S No. 1 MOVER
3-15

MUTUALS

TORONTO (CP)—Recent prices of investment funds supplied by The Investment Funds Institute of Canada Wednesday. They are the net asset value per share or unit (NAVPS) last circulated by the fund in accordance with its pricing practice as contained in the prospectus of the fund. n—no sales charge, x—U.S. Fund, y—delayed NAVPS, xd—ex-dividend.

Institute Members	
AGF Group	
Amer Grwth	5.65
Cdn Gs Egy	24.53
Cdn Sec Gth	7.89
Cdn Trusteed	4.49
Corp Invest	6.82
Corp Inv Stk	8.16
Gwth Equity	12.62
Japan	14.88
nMoney Mkt	10.00
Special	5.79
All Canadian Grp	
Compound	7.36
Dividend	7.87
Northn Egy	4.91
Revenue Gth	4.32
4000	4.96
Bolton Tremblay	
Cda Cumul	8.80
Internatnl	8.83
Pld Resourc	7.15
Taurus	9.41
Calvin Bullock Gr	
Acrofund	1.67
Banner Fund	4.91
CIF	5.23
Cambridge Group	
Intl Energy	3.02
Intl Growth	5.10
Intl Income	3.88
Nat Res Gth	5.11
Univest	6.40
Growth	8.08
CSA Mgmt Gr	
Goldfund	5.22
Goldtrust	2.94
Confed Group	
Dolphin Eqty	6.30
yDolphin Inc	5.04
Cundill Value	6.82
Eaton-Bay Group	
Commwth	19.87
Dividend	5.15
Growth	13.68
Income	4.40
Internatnl	13.32
Leverage	6.21
Venture	6.03
Viking	6.49
Guaranty Trust Gr	
ynInv Equity	9.32
ynInv Income	4.22
ynMortgage	10.01
Guardian Group	
Enterprise	1.17
GIS Comp	13.99
GIS Income	3.95
yGwth Fnd	13.80
North Amer	5.50
Mutual Acu	6.22
Mutual Inc	5.96
Sec Income	9.63
World Equity	5.34
Investors Group	
yDividend	7.96
yGrowth	13.49
yInternatnl	6.96
yJapan	13.67
yMortgage	4.87
yMutual	6.23
yProvidt Stk	6.62
yRetiremnt	7.52
ynJns Heward	6.22
Principal Gr	
yCollective	9.11
yGrowth	6.30
yVenture	4.89
yBond	3.06
Prudential Gr	
Growth	7.67
Income	5.19
ySask Dev Vd	5.11
Scotiafund Gr	
Scotiafund	1.20
Scotiafd Mtg	1.01
Templeton Gth	6.71
United Bond Share	
RoyFund	8.76
RoyFnd Inc	4.96
Universal Group	
Equity	12.60
Income	4.91
Internatnl	5.42
Resource	5.92
nAltamira Fd	6.58
Assoc Inv	7.33

yBeaubran	5.02
Ciag Inv Group	
ynCo-opera	12.43
ynLdmk GF	13.71
Canagex Gr	
yBond	9.38
Fund	13.00
Internatnl	9.50
yMortgage	10.07
Capital Grth	14.66
xChase	6.56
ynComCp Mtg	9.88
Desjardins Gr	
yCanadian	6.63
yHypotheq	4.33
yInternatnl	9.50
yObligatns	4.99
yQuebec	4.92
nySpec	6.87
Dixon Krog Gr	
Dixon, Krog	9.90
Heritage	2.93
Vanguard	8.43
yDominComp	10.03
yDominEquit	11.53
Dreyfus Group	
Inc	11.98
xInternatl	16.24
ynDynamic	11.35
nExecutv Can	8.58
nExecutv Intl	1.47
xFid Trend	23.87
nFst Cdn Mtg	10.35
Fiscon Fund	6.07
nHarvard	9.53
Industrial Gr	
Indust Amer	2.95
Indust Div	7.25
Indust Eq	8.76
Indust Gth	5.72
Indust Incm	10.37
Indust Pens	32.99
Keystone Gr	
Cus K-2	5.18
Cus S-1	17.92
Cus S-4	5.21
Polaris	3.40
xLex Rsrch	14.45
yMaritime Eq	3.11
Marlborough	7.22
nNatrusco	17.17
ynNA Trst BT	9.89
NW Group	
yCanadian	6.12
yEquity	9.88
xOne Wm St	15.18
xOppenhmr	6.32
Pemberton Gr	
nPacific Div	7.08
nPacific Ret	5.11
nPacific US	5.21
phn Group	
yBond	10.41
yCanadian	11.30
yDiv Income	11.09
Fund	16.05
yPooled	35.26
nyRRSP	16.73
PMF Managmnt	
nPension Mu	8.15
nXanadu Fd	5.47
nPutnam	10.81
Pret et Revenu Gr	
American	11.65
Canadian	8.45
Fonds H	4.94
Retraite	8.54
Sterling Group	
Equity	7.73
yMortgage	5.00
xTech	8.62
yTradex	16.46
Trans Canada Gr	
A	5.97
B	60.85
C	11.87
United Group	
yAccumula	5.00
yAccumula R	6.48
yAmerican	1.84
yCont Mortg	5.10
yHorizon	3.53
ySecurity	4.62
yVenture	3.56
yVenture Ret	6.70
Western Grth	5.85

Alberta

Complete tabulation of Wednesday transactions. Quotations in cents unless marked $. Net change is from previous board-lot closing sale.

Stock	Sales	High	Low	Close	Ch'ge
Abacus pr A	25	$62	62	62	
Acroll	684	92	92	92	+1
Amer Chrm	1000	159	159	159	+5
Aquarius	2500	60	60	60	—5
Ashlu	3000	85	60	85	+10
Barons	1500	18	18	18	+4
Bashaw	79500	40	31	40	+2
Bearcat	200	400	400	400	
Cairn	3704	$7¼	7	7	
Can Obas	1000	370	370	370	—10
Challenger	170	$23	23	23	+ ½
Cinnabar	1000	80	80	80	
Clearport	1000	320	320	320	
Commercl	500	77	77	77	+1
Concept	300	375	365	365	—5
Conventur	5100	$8¾	8⅝	8⅝	— ⅛
Cultus	3000	60	60	60	
Dixie	3000	28	28	28	+3
Flag	2000	65	60	60	—10
Flin Flon	2000	63	62	62	
Gulch	18880	200	200	200	
Howe Sound	500	40	40	40	—5
Tika	2000	40	40	40	—2
Kelvin	900	460	435	460	+15
Kintla	4000	73	70	70	
Lariat	2500	75	75	75	+5
LCM Res	1100	100	90	100	+10
Madison	4180	60	60	60	+10
Matrix	1500	73	73	73	—2
Mid East	2000	25	25	25	
Missi	200	165	165	165	—5
Nesbitt	4000	155	140	140	—10
Nimrod	7800	125	120	125	+5
North Con	5500	11	11	11	
Orbit	400	$6⅜	6¼	6¼	
Paramnt Rs	2300	430	430	430	—10
Penstar	500	50	50	50	—5
Radial	2000	19	19	19	—1
Ranchmns	13670	440	420	440	+20
Rangeco	200	$6¼	6¼	6¼	— ¼
Raio Alto	2100	216	215	216	+1
Seagull	2800	$5¾	5¾	5¾	
Strand	1900	265	260	265	—10
Sulpetro B	8900	$11	10⅞	11	
Troy	2300	420	410	420	—5
Trubo wts	6800	$7⅛	7	7	— ¼
Univ Explor	3700	270	260	260	—10
Univ Rts	2600	65	65	65	—4
XRG	1400	$8¼	8¼	8¼	+ ⅛
Zephyr	500	430	430	430	—20
Amalta	2500	62	60	60	
AltaGs TrC	105	$72	72	72	
Ft Garry pr A	200	$25¼	25¼	25¼	
Petromns	500	30	30	30	
Surf	26667	60	60	60	
Summit	6250	190	190	190	
Twin Rich	1000	105	105	105	
Univ Uran	4900	420	420	420	

Total Sales: 261,354.

GOLD

LONDON (AP) — Closing gold prices Wednesday in U.S. dollars an ounce: London- 240.85; Paris- strike; Frankfurt- 240.67; Zurich- 240.375; Hong Hong- 238.57

TRAVEL AS A CAREER?
Let us train you for an exciting and rewarding career as
● Reservationist
● Ticket Agent
● Tour Manager
● Group Sales Specialist
● Travel Agent
Start training NOW without giving up your present occupation by enrolling in our HOME-STUDY Master Travel Program. Clip and mail this ad for full information or phone (416) 481-2214 (24 hours)
Dept. 14
Canadian School of Travel
2221 Yonge Street
Toronto, Ont., M4S 2B1
Name ....
Address ....
City ....
Prov. .... P.C. ....
Phone ....

U.S. Contractors Given Foreign-Bid Assistance

SAN DIEGO (UPI) — The federal government's Overseas Private Investment Corporation (OPIC) has announced a new policy designed to aid American companies in competing for construction jobs in foreign countries.

The OPIC announced it had provided its first insurance policy for an on-demand guaranty routinely posted by U.S. companies under contract in foreign countries.

The guaranty is used as security for work to be performed and is placed in a bank account in the name of the foreign government. Contractors have complained that the procedure allows a foreign government to call up the guaranty arbitrarily, whether the work was performed properly or not.

The OPIC policy now covers American contractors for up to 90 percent of their guaranty, if it is called up without a valid reason.

The first such policy was announced by OPIC Deputy Vice-President Felton Johnston at a convention in San Diego of the International Construction Committee and Division of General Contractors of America.

It was issued to International Nutronics, Inc., of Palo Alto, Calif., for a job to be done in Saudi Arabia.

The stand-by letter of credit for the amount of $800,000 was issued by Commerce Bank of Cleveland. It was posted as an advance payment of $2.7 million that the company is to receive for the design and construction of a gamma irradication facility in the Cancer Research Division at the King Faisal Medical Center in Riyadh, Saudi Arabia.

According to a statement issued by OPIC, foreign governments, particulary those in the Middle East, customarily require contractors to provide an on-demand guaranty in the form of a bank's unconditional stand-by letter of credit in lieu of the bid, performance and advance payment bonds offered by surety companies and traditionally used in the United States.

"This coverage should help place U.S. contractors on a more competitive footing with the construction firms from other nations, whose governments provide a wide variety of incentives for their construction industries, usually on concessional terms," Johnston told the convention.

GRAIN
WEDNESDAY
WINNIPEG
(Quotations in metric tons.)

	Open	High	Low	Close	Tues.
Flax					
May	348.50	354.00	348.20	354.00	345.40
Jly	337.00	344.10	337.00	343.90	336.50
Oct	333.00	337.50	332.50	337.50	331.50
Rapeseed Vancouver					
Mar	327.00	327.60	319.50	325.00	327.50
Jun	327.50	330.00	326.80	328.00	325.50
Spt	327.00	330.10	326.80	328.40	325.50
Barley					
Mar	82.30	82.70	82.30	82.70	82.10
May	82.50	82.80	82.40	82.80	82.10
Jly	82.50	82.70	82.30	82.70	82.10
Oats					
Mar	82.90	83.00	82.90	83.00	82.90
May	80.60	80.80	80.50	80.80	80.60
Jly	80.00	80.00	79.70	79.80	80.00
Feed Wheat					
Mar	111.70	112.10	111.70	112.10	111.50
May	110.50	110.90	110.30	110.70	110.50
Jly	106.00	106.70	106.00	106.70	105.70
Rye					
May	107.50	108.20	107.50	107.90	108.10
Jly	105.00	105.00	104.80	104.80	104.90
Oct	—	—	—	104.80	104.80

CHICAGO
(Quotations in bushels.)

	Open	High	Low	Close	Ch'ge.
Wheat					
Mar	3.77	3.77	3.73	3.74	—.03
May	3.40¾	3.43	3.38½	3.42½	+.02¼
Jul	3.25	3.27½	3.24¼	3.26¼	+.01¼
Corn					
Mar	2.45½	2.45½	2.42¼	2.44	—.01¼
May	2.46¾	2.47¼	2.46¼	2.46¾	—.00¼
Jul	2.50	2.50½	2.49¼	2.50	—.00¼
Oats					
Mar	1.29¾	1.30½	1.29¾	1.30½	+.00¾
May	1.36	1.37¾	1.35½	1.37¾	+.01½
Jul	1.44¼	1.46	1.43¼	1.45¾	+.01¾
Soybeans					
Mar	7.56½	7.57	7.53	7.56¾	+.00¾
May	7.68	7.77	7.65	7.74¼	+.06¼
Jul	7.75	7.85½	7.72½	7.80½	+.05
Soybean Oil					
Mar		27.70	27.44	27.55	—.10
May		28.25	27.61	28.14	+.36
Jul		28.35	27.63	28.22	+.38
Soybean Meal					
Mar		196.00	195.00	195.90	+ .90
May		202.20	199.70	201.30	+1.10
Jul		205.30	202.50	204.40	+1.10

Mining Outlook Bright

VANCOUVER (CP) — Mines minister Jim Hewitt predicts that 1979 will be a good year for B.C.'s mining industry.

In a speech to the B.C. Mining Association, Hewitt said that higher prices, a more realistic taxation formula and an improved economic climate in the province indicate higher earnings over last year.

The minister said he will recommend that the provincial government not interfere with a federal taxation formula, which defers $8 million in provincial taxes for the mining companies.

He will also ask the cabinet to allow three provincial mining incentive programs to continue, he said.

SAANICH PENINSULA
MINIATURE WATERFRONT ESTATE

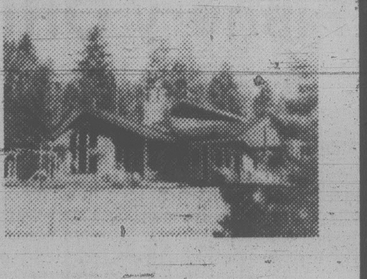

2.4 ACRES — SOUTHERN EXPOSURE

Offering complete seclusion on three sides and over 300' of waterfront, this small estate located at Curtis Point in the heart of some of the best sailing of the Pacific Northwest, is ideally suited for the busy professional who desires quiet relocation — 25 minutes from downtown Victoria — handy to Airport and Ferries.

The main residence, recently fitted with thermopane throughout, has all main rooms facing the water and is of Contemporary Westcoast design. The living room and the den both have very attractive open fireplaces. There are 3 bedrooms and 3 bathrooms. The master bedroom suite being located on the 2nd floor with its own adjoining study and jacuzzi bath.

There is a modernized guest cottage in the grounds which have been left largely in their natural state with the exception of the area around the main house where there are large patios and a more formal garden. A superb property to be viewed by appointment only. Full price $315,000.

PETER NASH OR JACK MEARS 598-3321

JACK MEARS
OAK BAY REALTY LTD.
2194 OAK BAY AVENUE
3-23

How to meet the special needs of small business?
A special kind of bank.

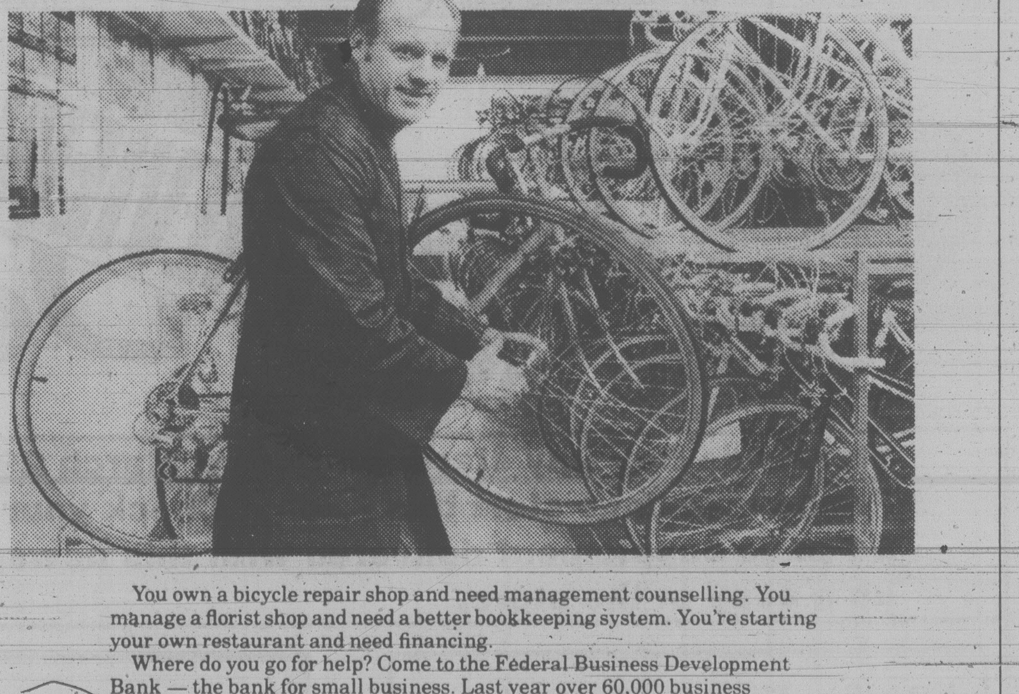

You own a bicycle repair shop and need management counselling. You manage a florist shop and need a better bookkeeping system. You're starting your own restaurant and need financing.

Where do you go for help? Come to the Federal Business Development Bank — the bank for small business. Last year over 60,000 business enterprises benefitted from the unique services offered by the bank: management counselling, management training seminars, information programs, and over $500 million in loans. Services that translate into more jobs for Canadians. That's why we're helping in every way we can.

The Federal Business Development Bank, a Crown corporation, now has 99 offices throughout Canada to serve you. For more information, get in touch with us. We're here to help.

Helping small business in a big way.

Can we help? Call or write the Manager of the branch serving your community:

FEDERAL BUSINESS DEVELOPMENT BANK

Victoria
990 Fort Street
V8V 3K2
(604) 388-0161

Campbell River
906 Island Highway
V9W 2C3
(604) 287-9236

Nanaimo
190 Wallace Street
V9R 5B1
(604) 753-2471

The Perfect Crime. . .

Somewhere, someone has almost 4,000 free chances to strike it rich in the $1-million Loto Canada draw June 4, courtesy of Brinks security, Loto Canada officials said Wednesday.

Loto Canada regional manager in Vancouver, Guy MacLelland said a mail bag containing 3,800 of the tickets worth $10 each apparently fell off a Brinks truck leaving Vancouver International Airport March 16.

Brinks has offered an unspecified reward for the missing tickets, but McLelland said there was nothing Loto Canada could do if the lucky finder decided to keep them and take his chances in the draw.

Every ticket is sealed in an envelope and there is no record of numbers.

The finder of the tickets has another edge on the competition. About 1.5 million ticket pouches contain an extra ticket, which statistically hikes the 3,800 total to around 4,000.

Statistically, Loto Canada officials say 1,266 of the missing lottery tickets will win prizes ranging from a free ticket to the top million.

He said all anybody would have to do when claiming a prize would be to tell Loto Canada officials he bought the ticket from a particular retailer. The retailer would be unlikely to remember whether he sold the ticket, but would gladly accept the one per cent commission, MacLellan said.

The draw concludes March 30.

Denticare Plan Promised

Continued from page 1

regulatory jurisdiction over the B.C. Telephone Company be transferred to B.C.

The speech also contained a number of measures designed to improve the lot of students, including doubling the value of the Grade 12 government scholarships, sports bursaries at the university level, improved job-training programs, special programs for the gifted and a new program for those with learning difficulties.

The first major review of the Municipal Act since 1957 will be undertaken this spring — perhaps another hint that the regional district level of government is in for some major changes.

Recognizing the Year of the Child and the Family, the government will introduce new programs for children and families in health, education, human resources and attorney-general's ministries.

And human resources "will greatly expand services to handicapped children and the family services division will be strengthened."

For business, low interest loans for development projects which show positive economic returns to the province will be introduced.

And the environment ministry will offer incentives to businesses which initiate programs that improve the recovery of materials from waste.

There will be amendments to existing legislation to ensure that the assets of deceased persons are distributed fairly and equally, consistent with the Family Relations Act.

The throne speech reaffirmed a number of government promises such as making Crown land available to the general public and a wildlife management program.

Delivering his first throne speech since assuming the lieutenant-governor's post last May, Bell-Irving paid tribute to his ailing predecessor Walter Owen who retired after five years as the Queen's representative in B.C.

He also paid tribute to former premier W. A. C. Bennett who died Feb. 23.

He noted Bennett sat in House for more than 30 years, 20 as premier.

Fishery Officers Arrest 3 More

Continued from page 1

deleterious substance in water frequented by fish, or that results in the destruction of fish habitat.

The company administrator is charged with counselling an offence.

Q.C. Timber has also been charged.

Under the federal Fisheries Act the accused could face fines of up to $50,000 or two years in jail.

The section of the act under which the charges have been laid, however, has never been tested in court.

Hart said he is hopeful the federal cabinet will soon issue an order-in-council restraining any logging activity in the area until the dispute over the Riley Creek timber is settled in court.

"Every day we make more arrests, but every day a few more trees bite the dust," he said.

Meanwhile IWA Local 1-71 president Ben Thompson said the situation is intolerable.

Thompson said he sent telegrams Wednesday to Federal Fisheries Minister Romeo LeBlanc and Forests Minister Tom Waterland demanding a meeting to resolve the issue.

"Either we get some action or we'll shut the province down until they sort it out," said Thompson.

Riley Creek is the first location where trees have been put off limits because they stand on a steep slope.

Fisheries officials say that logging of the timber will create erosion and slides that could damage spawning grounds in the nearby stream.

Forestry and industry representatives have replied, however, that the Riley Creek ban is based only on something that might happen and point out that no damage has so far accrued to the creek.

A forest service research report, obtained by the *Times* Tuesday, however, warns of the danger of logging on steep slopes, as does an environment ministry geology report released last year.

The report, which had only limited circulation to selected agencies was no secret, Forests Minister Tom Waterland said Wednesday.

Waterland attacked Sierra Club spokesman Bob Nixon for referring to the forest service draft report as a secret document.

Nixon had criticised the minister, saying the document showed that Waterland was being misled by senior forestry officials.

The report states that logging on steep mountain sides in the Queen Charlotte Islands greatly increases the chances of slides.

It also says that in the study area 71 slides have occurred in logged over areas since Feb. 1978.

Report Chops Farmland Reserve

Continued from page 1

be needed for self-sufficiency.

Beef takes too much area, however, for B.C. ever to be self-sufficient.

About six per cent of B.C.'s 89.3 million hectares (approximately 220 million acres) is in the ALR. Only about two per cent is farmed.

Agriculture Minister Cyril Shelford, who is a member of the committee says the report does not recommend the elimination of the ALR but adds nothing can be set forever, and common sense must be used.

Many of the other recommendations in the report are likely to centre around ways B.C. can better utlilize available agricultural land in a move to improved self-sufficiency.

Both Shelford and Bawtree said British Columbians got their $3 million worth out of the committee's investigations.

ROCKWELL
Parts and Accessories
ISLAND MACHINERY LTD.
617 Chatham St.
385-5500 3-7

GAZZOLA TILE
1020 HILLSIDE
386-8551
8"x8" DECORATIVE FLOOR TILE 1.89 sq. ft.
"Italian ceramic our specialty"
3-17

Talk about Value!
Le Car by Renault

FRONT WHEEL DRIVE HATCHBACK WITH:
- Michelin Radials
- Blaupunkt AM/FM Radio
- Cibie Headlights
- Torsion Bar Suspension
- Metallic Paint
- Body Side and Fender Mouldings
- Coco Mats
- 2-Year Warranty Plus

sun roof and mag wheels optional
FOR $4950
capital city auto ltd.
Sales and Service
1750 Government Street
386-7508
Open 'til 7 p.m. Mon. - Fri., 'til 5 p.m. Sat.
Dealer Lic. No. 5066

the Bay
Friday is CHINESE NIGHT in the Nonsuch Buffet 4 to 8 p.m.
Choose from 9 delicious dishes!
- Sweet and Sour Spareribs.
- Beef and Broccoli.
- Savory Vegetables.
- Sweet and Sour Pineapple Pork
- Chicken Chop Suey.
- Egg Rolls.
- Deep Fried Shrimp
- Chow Mein Noodles with Bean Sprouts.
- Ham and Chicken Fried Rice.

3-course dinner, 2.95
2-course dinner, 2.25
Single item, 1.25
All Chinese dinners served with sesame seeds, soya sauce and a fortune cookie.
Nonsuch Buffet, Lower Main.
Hudson's Bay Company

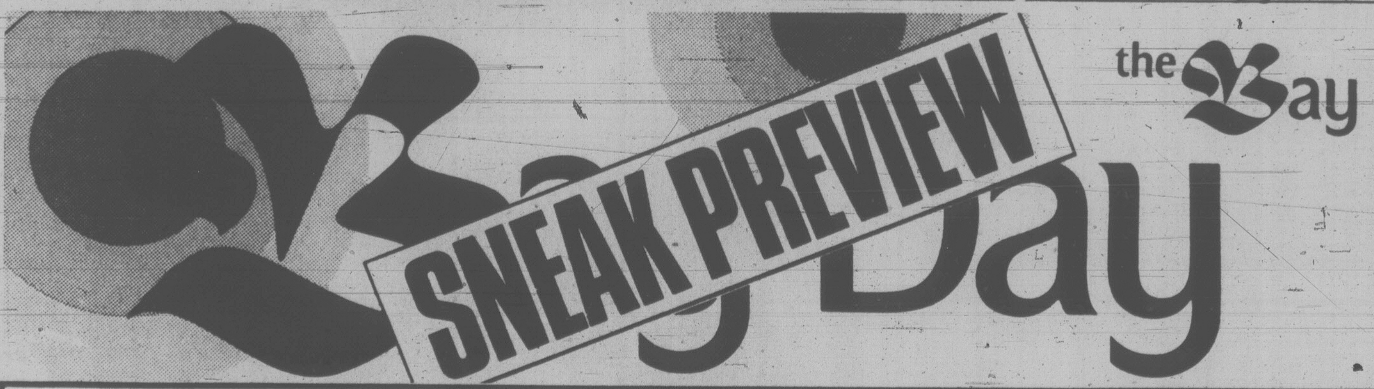

the Bay
Storewide Bay Day starts Thursday, March 29, but Sneak Preview savings start this Friday! Check your copy of the 24-page supplement delivered with this newspaper or pick up a copy in the store.

Naturalizer Shoes as advertised in the Sneak Preview flyer . . .
Due to the manufacturer's delay in delivery, several of the styles of Naturalizer Shoes will be in a limited supply. However, there is still a good assortment to choose from at special Bay Day savings. Ladies' Shoes, second floor.

Chinese cooking demonstrations in the 3rd floor Housewares dept.
Come, see Wok cooking as Stephen Yan demonstrators show how you can create a multitude of Chinese dishes. Martin Yan demonstrates Friday at 12:30, 1:30, 2:30, 7 and 8 p.m., and Saturday at 11:30 a.m., 12:30, 1:30, 2:30 and 3:30 p.m.

Sale of Royal Albert Bone China continues through March 31st.
Your opportunity to save on open stock pieces in 14 popular patterns of this famous fine English bone china. Choose from Old Country Rose, Petit Point, Brigadoon, Lavender Rose, Memory Lane, Silver Maple, Sweet Violets, Val D'Or, American Beauty, Celebration, Cottage Garden, Dogwood, Tranquility and Yellow Tea Rose. Not all pieces available in all patterns. Some quantities limited, so the earlier you shop, the better to avoid disappointment. Please allow 3 weeks for delivery. Sorry, no holds.
China, Third Floor

The Bay open tonight until 9 p.m.
Hudson's Bay Company

BLONDIE
"Parallel Lines"
ALBUM 3.79
TAPE 4.49

KATE BUSH
"Lionheart"
ALBUM 3.79
TAPE 4.49
Capitol

TOP 40 SINGLES NOW IN STOCK

wea

DOOBIE BROTHERS
"Minute by Minute"
ALBUM 4.29 TAPE 4.99

BONEY M.
"Nightflight to Venus"
ALBUM 4.29 TAPE 4.99

GEORGE BENSON
"Livin' Inside Your Love"
(2 L.P. Set)
ALBUM 7.99 TAPE 8.99

POINTER SISTERS
"Energy"
ALBUM 4.29 TAPE 4.99

THE CARS
ALBUM 4.29 TAPE 4.99

wea wea wea wea wea	ALBUM	TAPE
AMBROSIA — "Life Beyond L.A."	4.29	4.99
AVERAGE WHITE BAND — "Warmer Communications"	2.99	4.99
BLACK SABBATH — "Sabotage"	2.99	4.99
BEACH BOYS — "15 Big Ones"	2.99	4.99
BLUES BROTHERS — "Briefcase Full of Blues"	4.29	4.99
JACKSON BROWNE — "Running on Empty"	4.29	4.99
CHIC — "C'Est Chic"	4.29	4.99
JOE COCKER — "Luxury You Can Afford"	4.29	4.99
DEVO — "Are We Not Men?"	4.29	4.99
DOOBIE BROTHERS — "Livin' On the Fault Line"	2.99	4.99
DOOBIE BROTHERS — "Stampede"	2.99	4.99
EXILE — "Mixed Emotions"	4.29	4.99
FIREFALL — "Elan"	4.29	4.99
FOREIGNER — "Double Vision"	4.29	4.99
GARNETT FORD — "Under the Influence"	4.29	4.99
ANDREW GOLD — "All This and Heaven Too"	2.99	4.99
NICOLETTE LARSON — "Nicolette"	4.29	4.99
LED ZEPPELIN — "Presence"	2.99	4.99
STEVE MARTIN — "A Wild and Crazy Guy"	4.79	4.99
STEVE MARTIN — "Let's Get Small"	4.29	4.99
KATE & ANNA McGARRIGLE — "Pronto Monto"	4.29	4.99
JIM MORRISON — "An American Prayer"	4.79	4.99
VAN MORRISON — "Wave Length"	4.29	4.99
QUEEN — "Jazz"	4.29	4.99
ROLLING STONES — "Some Girls"	4.29	4.99
CARLY SIMON — "Boys in the Trees"	4.29	4.99
ROD STEWART — "Blondes Have More Fun"	4.79	4.99
PETER TOSH — "Bush Doctor"	4.29	4.99
JOE WALSH — "But Seriously, Folks"	4.29	4.99

3-23

a&b sound
RECORDS 641 YATES
LARGEST SELECTION OF RECORDS AND TAPES IN VICTORIA
TAPE 637 YATES

KEN DOBSON
WANTS YOU!
JOIN THE VICTORIA AIRFORCE TODAY
CFAX 1070

SECOND FRONT PAGE

TREMCO
INSTANT PATCH
stops roof and gutter leaks
available at LUMBERWORLD
3-27
3955 QUADRA ● 479-7151

'It's the Rebirth of That Old Union Spirit'

—John McKay photo

Labor Council President John Shields (left), project co-ordinator Grant Scott

Construction to Start Soon On 39 Affordable Homes

By MIKE HUGHES
Times Staff

A rough track bulldozed through an area thick with arbutus and fir trees is all that Enclave F, Glentana Village has to show for itself at the moment.

But soon work will start on the construction of 39 single-family houses — a joint trade union-credit union project to provide their members with affordable houses.

It has taken more than a year to get to this point.

Going through the planning stages and arranging the financing has been tough and time consuming but for Victoria Labor Council president John Shields it has been worthwhile.

"It is the rebirth of that old union spirit which saw people banding together to do things they couldn't do alone.

"I think in the future the trade unions have to move into the whole area of social responsiblity for their members.

"Not just their pay packages but working on projects which affect the quality of life in the community."

The Victoria non-profit project is part of a province-wide effort by organized labor and the credit unions to provide well constructed homes at lower-than-average prices by eliminating real estate agent and advertising fees, pre-selling homes to reduce developer costs and reducing legal fees.

The program began about three years ago when two of the province's largest unions — the International Woodworkers of America and the B.C. Government Employees Union — got together in Vancouver with the B.C. Central Credit Union and representatives of Central Mortgage and Housing Corp.

Housing prices at that time were beginning to level off after increasing significantly during the previous three years and the plan was to take a stab at providing quality homes that were affordable to the average wage earner as well as housing for the low income groups.

A task force conducted a study of the housing situation and picked seven communities which were thought to be in dire need of such housing — Campbell River, Quesnel, Castlegar, Powell River, Coquitlam, Burnaby and Vancouver.

The B.C. Innovative Housing Society was born and so far has produced two projects in the Vancouver area. The Victoria chapter of the society is responsible for the Glentana Village project.

The village is located near Admirals and Craigflower Roads in View Royal. There are eight different parcels in the village and Enclave F is one of them.

The houses, which will sell for $50,000 each, will be two-storey, two-to-three bedroom homes ranging in size from 1,050 to 1,200 square feet.

They will all have fireplaces, skylights, natural wood exterior finishes, double pane windows and will be well insulated.

The site borders on Portage Park and overlooks Portage Inlet.

The project is sponsored by the Victoria Labor Council, the Saanich Peninsula Savings Credit Union and the Woodworkers Credit Union.

Victoria Public Savings Credit Union and the Greater Victoria Savings Credit Union were also involved in the initial stages.

Joan Sherliker, manager of the woodworkers' credit union, says the project got credit union support because it will make affordable, quality housing available to working people.

"It is good for our community and good for our economy because it will create jobs," she says.

Grant Scott, a planner and project co-ordinater, says there will be six different house plans and those interested can arrange meetings with architect Don MacPherson to make changes.

"This will get people involved in building their own homes," he said.

Scott says as many of the trees will be kept as possible in order to provide a rural subdivision which will be somewhere betwen the standard Gordon Head subdivision, he says, and a townhouse project.

He says the point of the exercise is to take as much of the profit out of housing as possible.

Projects like Enclave F are a start, but Scott adds that to be really effective the trade unions-credit unions must get into land banking.

"It all gets back to who controls the land."

If provincial or municipal governments do not go into land banking, other private-interest groups will have to or let the large developers exercise complete control and reap all the profits.

Shields says the long-term goal of the trade and credit unions is to look into such areas as land banking in order to have more impact on the cost of housing.

But right now people have a hard enough time accepting the fact that the trade unions and credit unions are working together on a non-profit basis, Shields says.

"We are moving into an area that is very high in profits and yet we are interested not in the profit but in high-quality work."

Dene Nation is Out to Get Home Rule on Mackenzie

By LORRAINE LOCHERTY
Times Staff

The 10,000-strong Dene nation is claiming 450,000 square miles in the Mackenzie Valley as their homeland, a northern native Indian chief said Wednesday.

John Antoine, chief of the Fort Simpson band, one of 28 communities situated in the Mackenzie Valley between Great Bear and Great Slave Lakes, said his people want their own government.

Antoine told a forum at St. John's Anglican Church the Dene have an economy based on hunting, fishing and trapping and a unique culture.

They want to protect their identity through political self-determination.

A cash offer made by the department of Indian affairs was rejected because the Dene want the land and not money, said Antoine.

"We've always been there and we'll never go away."

He is on an extensive southern Canada speaking tour sponsored by Project North, an organization funded by a number of churches to help northern native peoples develop land claims.

A church spokesman introducing Antoine said one of the aims of Project North is to dispel the storybook fantasy most southern Canadians have about northern Indians.

Antoine's grievances against the government of the North West Territories and the federal government include colonialism and resource exploitation.

He said the Dene don't recognize the territorial government, and that his nation has no political representation.

The Dene must watch while southern whites with university educations and experience are imported and paid high wages and living allowances to work at jobs northern people are capable of doing, Antoine charged.

The influx of southerners is upsetting the delicate balance between the people and their land.

While hunting one day Antoine said he saw "21 Skidoos going like crazy. These guys are there with their big rifles, shooting up moose."

Chief Antoine: The answer's land, not money

Treaties signed in 1899 and 1921 with the federal government are fraudulent, he said.

Dene forefathers who thought they were signing peace treaties were really handing over native land rights for $5 a person and $3 worth of nuts and seeds.

Northern bands under the Indian Brotherhood of the NWT are meeting and discussing political action and taking a strong, precedent-setting position on aboriginal rights.

Nishga land claims negotiations have been going on for 100 years, yet they are no further ahead than the Dene, who have only been negotating for a decade, Antoine said.

A Nishga spokesman has announced talks that broke off nine months ago are likely to start again soon.

Indian Affairs Minister Hugh Faulkner is mistaken when he says Dene people want sovereignty association.

They want agreements with the federal government on education, resources and political development.

Dene participation in contititutional talks and the drafting of a new constitution is essential, Antoine said.

He said the Dene nation includes status, nonstatus Indians and Metis of Dene background.

But under a government based on the Dene lifestyle all people would have full citizenship.

Thomas Berger's report recommending a 10-year moratorium on the Mackenzie Valley pipeline is seen as a major victory for the Dene and all northern people.

"It took a lot of guts (for Berger) to stand up to the Canadian government," Antoine said.

Royal Oak Hearing 'Futile'

A meeting between Broadmead Farms Ltd. and residents in the Royal Oak area Wednesday night was described today as an exercise in futility.

Chris Dubetz, president of the local ratepayers' group said the meeting called by the company to reveal plans for a major shopping development failed to achieved its stated purpose — getting input from residents in the area.

Dubetz said the input was nebulous.

"I'm not sure they (the developers) really wanted us involved . . . it was their show," he said.

The company, in conjunction with The Bay, plans to put up a shopping centre on 32 acres southeast of the Royal Oak and Pat Bay Highway intersection.

Development consultant Howard Nemtin outlined several options, ranging from a small 60,000 square-foot development to a regional centre of 600,000 square feet or more.

Dubetz said the estimated 100 persons who attended the meeting were aghast at the thought of a very large centre but about half appeared willing to accept one of about 200,000 square feet provided there was some guarantee there would be no further development.

He said the developers seem to regard a centre of 200,000 square feet as minimum and expects that will be their proposal when they return for a further meeting with the residents in about three weeks time.

Call for Mediator Angers Police

City policemen are angry over the police board's unilateral decision to call for a mediator to settle a new labor contract.

Constable Jim Semkiw, vice-president of the policemen's union said the union had hoped to resolve the issues through the collective bargaining process — something that has only been achieved once in the past 25 years — and had sought a meeting with the full board.

But the request was turned down, he said.

However, board chairman Mayor Mike Young said it was impossible to meet the union members' request because they had set a Friday deadline for the meeting and one of the board members is out of town until next week.

"I'm not prepared to negotiate at the point of a gun," the Mayor said, adding he was merely exercising one of the agreed-upon options in calling for mediation services.

Young said the principle issue is wages.

Negotiations began in January between the union executive and two respresentatives of the board, Alf Hood and John Gordon.

Semkiw said the board's offer of 7.5 per cent over one year was rejected unanimously by the membership.

"They (Hood and Gordon) said they couldn't go any higher without ratification or direction from the board," Semkiw said.

The union thereupon asked for a meeting with the full board.

Semkiw said the wage offer would give city officers less than what their counterparts in Saanich are receiving.

He said the union seeks parity with Vancouver policemen, something Saanich officers will reach next year. In addition, city officers want a three cent bonus, arguing their workload, on a man-to-man basis, is considerably heavier than in Saanich and the lower mainland.

Young said the board couldn't agree to the demand for parity if only for the simple reason the Vancouver contract hasn't yet been completed.

"The union is asking to buy an unstated amount."

Young said parity would mean a 15 to 21 per cent boost in wages, assuming Vancouver received an eight per cent hike and the union here stuck to its demand for a three percent bonus.

Now That's Really Mad

When developer Hans Hartwig gets mad at city hall he really gets mad.

Hartwig recently scuttled his plans to build a $5.5 million development on Wharf Street because he said he'd become entangled in the red tape reeled out by city bureaucrats.

Now he's put a fence around his property and is threatening to string up barbed wire and post huge no trespassing signs.

"The fence stays and the property can sit there for a hundred years," said an angry Hartwig.

Replied a city hall spokesman: "That's fine. It's his property and he can sit on it as long as he wants. When he wants to talk, we're ready."

But talking is one thing Hartwig says he's had enough of.

"What is there to talk about? I have talked for 18 months and gotten nowhere."

Hartwig's plan for the site ran into problems at the advisory design panel last week when the city said it wasn't happy with the provisions made to provide a walkway around the building.

The city wants to ensure that the public can pass along the waterfront, on a continuance of the walkway that now winds itself around the Inner Harbor.

But Hartwig couldn't get a foreshore lease from the federal government for at least six months and he didn't want to wait.

The chances of Hartwig not getting the lease are minimal, but the city didn't want to take any chances.

The result of the impasse is Hartwig's fence — in place of a multi-million dollar development.

Back to Square One in Highlands

It's back to square one for the controversial Highlands rezoning issue.

Capital Regional District planners were told Wednesday they have a month to translate "sinous lines" on the official regional plan into definite boundaries so that zoning will conform with the plan.

The regional planning committee told the planners on Wednesday to have details ready for an April 18 meeting so that a bylaw can go before the board a week later and a public hearing be held in early May.

If this is done it means a controversial bylaw that has already had a public hearing will have to be scrapped.

The bylaw called for changing the current 45-acre minimum freeze in the Highlands to 10 acres over most portions with special zoning for Willis Point and areas within the Langford fire protection district.

Under the new bylaw, as suggested by regional planning committee chairman Jim Campbell, there would be a 10-acre minimum lot size in the Highlands except in the area set aside for potential urban use. In that area, which covers about 3,500 of the area's 15,000 acres, 20 to 45 acres would be more appropriate he said. Special consideration should be given to Willis Point and the Langford fire protection district.

Campbell said the regional plan concept was to divert growth from the Saanich Peninsula into the western community and this is why part of the Highlands was marked for future urban growth.

"Many of those opposed to removing the 45-acre freeze are clearly using that as a ploy to prevent the achievement of the objective of an urban area in the Highlands," he said.

Director Fred Severson asked if there would be any compensation available for people who are suffering because of the land freeze. Director David Paterson said he realized there would be a handful of people suffering if zoning is not eased but he did not think it was worth rezoning a whole area to save a few people's bankbooks.

After the meeting director Ed Lubick said if no conclusion is reached next month he would suggest to Municipal Affairs Minister Bill Vander Zalm that the matter be taken out of the regional district's hands.

"Eighteen directors are showing that they are not capable of solving this," he said. "If they can't do anything, then the function should be taken away from the region."

Esquimalt NDP Rally Overflows Quarters

Interest in who will carry the banner for the New Democratic Party in Esquimalt in the next provincial election is running so high party officials have had to find larger quarters for Sunday's nomination meeting.

A party spokesman said the meeting will be held at Esquimalt Senior Secondary School starting at 2 p.m.

Frank Mitchell and John Brewin have already announced their candidacy.

Mitchell, a sergeant with the Esquimalt police force, represented the CCF in the Legislature 20 years ago. He ran in 1975 but was defeated by Socred Lyle Kahl.

Brewin is a Victoria lawyer who worked on the justice development commission during the David Barrett years and is a former head of the provincial NDP party.

FOUR RINKS SHARE SECOND AS FISH DROPS PAIR

It's Proctor, Cunningham

By BILL WALKER
Times Staff

There was a crowd at the top with new leaders in charge when play resumed in the 21st annual Pepsi Cola Canadian junior men's curling championship today.

And the way things were going Wednesday at Victoria Curling Club it would be no surprise if the log-jam of six teams bidding for playoff positions is still there after today's three draws. Suddenly it's that close.

The new kings of the hill are Warren Proctor of Saskatchewan and Geoff Cunningham of Newfoundland with 6-1 records while defending champion Darren Fish of Alberta, who went into the day with a perfect 5-0 mark, came out it with both his record and his reputation tarnished. He was beaten twice.

Cunningham stirred up the first storm in the afternoon when he came from behind a 6-2 deficit after six ends to edge Fish 8-7 in an extra end and Peter Jenkins of Prince Edward Island the second when he won his fifth straight game, after dropping his first two, to bomb Fish 9-3 at night.

Proctor got there by downing the Mert Thompsett rink of Manitoba 7-4 with a superb display of shooting in the afternoon and then trimming winless Mike Moss of the Territories 7-1 in the evening draw.

Thompsett rebounded from that loss to survive a tense, well-played battle with Nick Rizzo of Ontario, stealing the winning point in the 10th end for a 6-5 victory.

Cunningham, meanwhile, had carried on from his major upset of Fish to score two on the 10th end for a 7-5 victory over a stubborn Dave St. Louis of Northern Ontario, while Jenkins had opened his day with a 5-3 win over Paul Chisholm of Nova Scotia.

Denis Marchand of Quebec wasn't about to be left out of the party either as he tripped the Territories 14-4 and then squeezed out a come-from behind 5-4 win over B.C. with a pair of counters in the 10th.

The net result after the firing had ended was a four-way tie behind leading Saskatchewan and Newfoundland between Alberta, Manitoba, Prince Edward Island and Quebec. All were at 5-2.

Cunningham got Fish at the right moment and was quick to land his prize. He scored two on the seventh end, stole a single on the eighth when Fish was light with a draw, and then stole two more on the ninth when Fish was again light.

But the Newfoundland skip saved his best shot for the extra end. Facing three rocks in front and a Fish shot rock behind cover in the four foot, Cunningham made a long, raise takeout to remove the Fish stone.

When Fish promptly drew behind cover to the eight foot with his final rock, Cunningham cooly followed him in and outdrew him for the winning point.

Following his win over Thompsett, Proctor said he thought he personally had curled as well as he had all week and that his rink, after a slow beginning, had jelled.

"We've only been together since January," he said, "but these guys are really on the broom. And today they were sharp."

Proctor made a big hit for two in the ninth against Thompsett. He then made both his shots under pressure in the 10th, leaving both rocks in the four foot but situated in such a way that Thompsett had to go for a draw for the tying point. He was heavy.

Fish said his rink had slacked off against Cunningham — "we have to be perfect or nothing" — and this had caused a minor squabble on the team — but that, against Jenkins, "the whole rink just came out flat and that was it.

"But we'll be back," he added.

"We tried not to put too many up front," said Jenkins who is back for a third try but this time with a different rink. "Darren likes the garbage game so he can come around us. With his type of game, he'll either catch you big or you have a chance to beat him."

Fish shook hands with Jenkins on the sixth end after he had missed both his rocks to give up three and hand Jenkins a 7-2 lead. But he had to take back the handshake and play out eight ends as the rules dictate. It made no difference.

Jenkins had more trouble earlier with Chisholm than he had with Fish and needed steals of single points in the seventh and eighth ends for his winning margin.

Thompsett needed a break to get by Rizzo and he got it in the 10th when Rizzo, attempting a double and with two other stones in the house, hit the front rock squarely on to Thompsett's shot rock and it stuck for the winning point.

Following today's three draws, the final round of the round-robin competition will take place Friday at 9 a.m. Tie breakers will be played at 2:30 and 9:30 p.m., if necessary. The semi-finals between the second and third-place finishers are set for Saturday at 9 a.m. with the winner meeting the first-place finisher in the final at 2:30 p.m.

SHARING first place in Canadian junior men's curling championship after Wednesday's action at Victoria Curling Club was skip Warren Proctor of Saskatchewan. Proctor won two games, has 6-1 record and was tied with Geoff Cunningham of Newfoundland with four rounds to play. See story. (Times photo by John McKay).

Martin Wins Third Title Sparkes in World Semi

VERNON (CP) — Flora Martin of Victoria has won her third Canadian senior women's curling championship.

Martin stretched her unbeaten string to eight games Wednesday night with a 9-6 victory over Gwen Gibson of Quebec City. With two draws remaining, no teams were within striking distance.

Martin, who won the B.C. and national titles in 1974 and 1975, said she was never worried against Quebec despite giving up a four-ender.

"Our girls were curling too well to be worried. It was my fault we gave up four in the eighth end — my guard was heavy."

B.C. took an 8-2 lead before Gibson got back in the game with the four-ender.

In the ninth, Martin bounced back to stretch her lead to 9-6 and in the 10th Gibson ran out of rocks.

"It is getting harder to win every year because the curlers are getting better. Saskatchewan gave us the most trouble," Martin said. "They took us to an extra end. But all the teams here are tough."

She said one thing put her team above the rest: "We throw good takeout weight. The others rely more on draw weight."

Other members of the B.C. foursome are third Elsie Humphrey, second Verle McKeown and lead Edna Messum.

In other ninth-round games, Doreen Blair of Fredericton, N.B., whipped Beverly Reber of Whitehorse 10-4, Ottawa's Jean Beardsley trounced Dorothy Robeson of Truro, N.S., 12-2 in eight ends, Fern Seele of Moose Jaw, Sask., beat Carmel McGrory of St. John's 8-5 and Calgary's Alice Crawford nipped Jennie Boomhower of Charlottetown, 10-8.

★ ★ ★

PERTH, Scotland (CP) — Lindsay Sparkes and her Canadian rink from North Vancouver clinched a playoff berth in the women's world invitational curling championship today with a 13-2 win over Janet Forrest of England.

It was the final game in the round-robin portion of the championship. Brigitta Torn of Sweden placed first with an 8-2 record, although she lost 11-9 to Susi Kiesel of West Germany on the 11th draw.

Canada, France, Scotland, Switzerland and the United States all tied with 7-3 records. Four teams qualify for the playoffs.

Canada was awarded second place and a berth in Friday's semi-finals because of its 3-1 record against the four other rinks who had the same 7-3 mark.

The U.S. foursome skipped by Nancy Langley of Seattle, Wash., was to meet Beth Lindsay of Scotland in one playoff tie-breaker, while Gaby Casanova of Switzerland took on Paulette Delachet of France in the other.

Denmark's Iben Larsen and West Germany wound up with 4-6 records, while Norway's Ellen Githmark was 3-7. Nella Alvera of Italy finished at 1-9 and England was 0-10.

In other 11th-round games, Switzerland beat Denmark 10-5, Norway defeated Italy 11-3 and Scotland downed the U.S. 6-4.

The semi-finals and finals will be played Friday.

★ ★ ★

PRINCE GEORGE (CP) — A mistake on his last shot cost Ken May of Burstall, Sask., a share of the lead Wednesday after eight rounds of the Canadian mixed curling championship.

May was tied with co-leader Bob Widdis of Etobicoke, Ont., and had the hammer coming home, but was too heavy with an attempted draw and Ontario stole one to keep pace with Roy Lund's Northern Ontario foursome at seven wins and one loss.

Ontario defeated Saskatchewan 8-7, while Northern Ontario maintained a share of first by beating Quebec's Andre Turgeon 8-4. Saskatchewan is third at 6-2.

All three rinks won seventh-round games earlier Wednesday, as Northern Ontario edged Manitoba's Brian White 6-5, Ontario downed Alberta's Lyle Davis 6-5 and Saskatchewan stopped Newfoundland's Jim Burden 9-5.

Brian Mackin of New Brunswick defeated the Territories' Don Ross 9-7 and Newfoundland 8-6, while Davis took an eight-round 6-5 victory over the Territories to keep their slim playoff hopes alive.

In other games, Ivan Carlisle of Port Alberni lost 9-7 to Roger Goss of Prince Edward Island in an extra end, but came back to beat Lowell Goulden of Nova Scotia 7-3, while Nova Scotia defeated Quebec 9-3 and Manitoba dumped P.E.I. 9-4.

Carlisle is 3-5. The championship ends Friday.

Barclay Plager Resigned To Blues' Bleak Outlook

By Canadian Press

Coach Barclay Plager says he is resigned to the fact that his St. Louis Blues have little or no chance of making this year's Stanley Cup playoffs.

"We have only nine games left and we're still eight points behind," Plager said Wednesday night after the Blues played Vancouver Canucks to a 1-1 National Hockey League draw in Vancouver.

"I'm not saying we're going to pack it in, but it's going to be tough catching them. We have to win more than half our games while Vancouver loses most of theirs — and we play several of the power teams in our remaining games."

The Blues desperately needed a victory to cut Vancouver's margin to six points in their struggle for second place behind Chicago Black Hawks in the Smythe Division.

The Canucks, nine points behind the Hawks, have eight games remaining in the regular schedule. If Vancouver wins half those games, St. Louis would have to capture eight of its nine games to tie the Canucks.

"We didn't send anyone too deep in those last minutes," admitted Vancouver coach Harry Neale. "I didn't want anyone getting knocked down or trapped behind their net, which might have given them a break into our end."

Breaks were common in the first period as St. Louis dominated play with one goal on Vancouver netminder Dunc Wilson.

After Wayne Babych and Brian Sutter missed golden opportunities, centre Larry Patey beat Wilson after taking a pass off the backboards from defenceman Larry Giroux.

Babych and Bernie Federko went in all alone on Wilson, but the Canucks netminder slid across to block Babych's shot. Later on the same shift, left-winger Sutter missed the open side of the net after Federko set him up.

"Sometimes, at least lately, some of our players are too unselfish," said Plager. "Wilson guessed right on Federko and Babych, but we were making too many plays instead of shooting in the first period."

Later in the period, Vancouver's Ron Sedlbauer hit the right post twice behind goaltender Ed Staniowski and Federko's on-ice shot slid across the crease off the inside of the post.

Swede rookie Thomas Gradin got the Vancouver equalizer midway through the second period, his nineteenth goal of the season.

With Blues defencemen Barry Gibbs caught out of position, Canucks left-winger batted the puck to Gradin while he was falling to the ice and the young Swede put the puck between Staniowski's pads.

Elsewhere, there are times during the 80-game season when some of the league's fastest skaters look as though they were plodding through quicksand.

It happened to Buffalo Sabres when they came to Denver to pick up two gift-wrapped points against Colorado Rockies, last in the over-all NHL standings and losers of their 10 previous home games.

Yet the Sabres, playoff-bound and fighting to nail own second place in the Adams Division, found themselves a goal down, strictly on merit, after two periods and barely pulled out a 3-2 victory on Gilbert Perreault's unassisted goal with barely four minutes remaining.

That made it a happy ending for the Sabres, boosting their margin to six points over Toronto Maple Leafs, who were ambushed 4-2 by the late-blooming Detroit Red Wings.

(Summaries on page 14)

It's 'Lupul Night' At Awards Feast

Gary Lupul went home with the largest collection of silverware following the annual awards night for Victoria Cougars of the Western Hockey League on Wednesday at the Leonardo DaVinci Centre.

The classy centre collected five awards as the top scorer, most valuable player, most inspirational player, most popular player and the player best combining sportsmanship and ability.

Barry Pederson was named the rookie of the year and the most sportsmanlike player, Scott Lang was picked as the top defenceman and Todd Morton was selected as the most improved player as well as winning a trophy as the highest-scoring defenceman.

The first round of the Western Division playoffs will begin next Tuesday.

New Westminster Bruins, Portland Winter Hawks and the Cougars will play a double-round-robin series to eliminate one team. The two remaining teams will advance to the best-of-seven divisional final.

New Westminster won the series a year ago and went on to capture its second straight Memorial Cup championship. The Bruins have been WHL champions the last four years.

Similar series will be played in the WHL's other two divisions. Divisional winners then will meet in another double-round-robin, with the top two teams advancing to a best-of-seven league final.

In another development, a meeting of league governors in Calgary has announced the sale of the Edmonton franchise to a Portland group is just about complete. The club will be located in a new 3,000-seat facility at Great Falls, Montana. If the Oil Kings make the playoff this season, however, they will have to play their home games in Lloydminster, Sask., as no ice time is available in Edmonton.

In league play, Saskatoon Blades and Brandon Wheat Kings didn't quite finish their game Wednesday night. The fighting got in the way.

The Blades won 6-4 but the game was called at 17:22 of the third period after a bench-clearing brawl that was halted after Brandon police intervened.

Players from both teams jumped onto the ice to join the fight, which erupted after Brandon scoring ace Brian Propp was cut by an apparent high stick.

Elsewhere, Portland Winter Hawks blasted the visiting Medicine Hat Tigers 13-2, while Regina Pats had a 5-3 win over their close rivals, Edmonton Oil Kings.

There were no immediate penalties issued as a result of the brawl in the Saskatoon-Brandon game. Referee Murray Harding of Winnipeg said the league will make an announcement on further penalties in a couple of days.

Dates for the Western Division playoffs:

- March 27, New Westminster at Victoria.
- March 28, Victoria at Portland.
- March 30, Portland at New Westminster.
- March 31, Portland at Victoria.
- April 1, Victoria at New Westminster.
- April 2, New Westminster at Portland.
- April 3, Portland at Victoria.
- April 4, Victoria at New Westminster.
- April 5, Portland at New Westminster.
- April 6, Victoria at Portland.
- April 7, New Westminster at Victoria.
- April 8, New Westminster at Portland.

★

JUNIOR SUMMARIES

	G	W	L	T	F	A	P
Western Division							
Portland	69	48	8	13	419	249	109
Victoria	70	32	27	11	302	288	75
New West	69	32	31	6	291	291	70
Seattle	69	19	39	11	279	317	49
Central Division							
Billings	71	37	23	11	373	298	85
Lethbridge	69	36	27	6	369	307	78
Calgary	71	28	38	5	342	385	61
Med. Hat	69	15	47	7	259	450	37
Eastern Division							
Brandon	71	57	5	9	482	227	123
Saskatoon	70	26	30	14	376	384	66
Edmonton	71	16	43	12	283	401	44
Regina	71	18	46	7	294	472	43

Tonight's games
Calgary at Lethbridge
Portland at New Westminster
Regina at Edmonton

REGINA (5) — Dean Solheim, Doug Wickenheiser 2, Darren Bobyck, Kelly Livingstone; EDMONTON (3) — Mel Biluk, Steve Blue 2. Attendance: 500.

MEDICINE HAT (2) — Curt Broadhead, Steve Tsujiura; PORTLAND (13) — Joel Elliott 4, Tim Tookey 2, Perry Turnbull 3, Alvin Szott 2, Bart Yachimec, Dave Babych. Attendance: 4,280.

SASKATOON (6) — Bill McNaught, Ken Federko 3, Blake Stephen, Kevin Tendler; BRANDON (4) — Laurie Boschman 2, Steve Patrick, Dave Chartier. Attendance: 2,692.

SPORTS MENU

TONIGHT

CURLING
8 p.m. — Continuation of Canadian junior men's championship, Victoria Curling Club.

ROWING
3:45 p.m. — Dual intercollegiate meet, UVic vs. Oregon State, Elk Lake.

FRIDAY

CURLING
9 a.m. — Continuation of Canadian junior men's championship, Victoria Curling Club.

HOCKEY
7:30 p.m. — Opening game in best-of-three Vancouver Island junior "B" championship, Saanich Braves vs. Port Alberni Timbermen, Pearkes Arena.
7:30 p.m. — Opening games in combined peewee and pup invitational tournament, Esquimalt Sports Centre.

Elementary Champs

MacAulay captured the Greater Victoria elementary school girls' volleyball championship by defeating Uplands 15-12, 15-7, 12-15, 15-7 Wednesday at Braefoot.

Final Registration

Victoria Firefighters Babe Ruth baseball organization will hold a final registration session for boys aged 16 to 18 from 2 to 4 p.m. Sunday at Henderson Park.

SPORTS NOTES FROM HERE AND THERE

Trilec Takes Opener

Times News Services

Trilec Installations, the Victoria squad representing British Columbia, tripped Edmonton All-Stars of Alberta 71-59 Wednesday in the opening round of the Canadian junior men's basketball championship tournament at Saint John, N.B.

Darrell Johnston and Rick Jeffrey each scored 14 points to lead Trilec, which led 43-32 at the half.

Trilec now meets Newfoundland, which downed Edmonton 86-81 in the other game of the three-team, preliminary round-robin competition, in a game today to decide first and second seedings in Pool "A".

Windsor AKOs, chasing a sixth straight title, tripped Holy Cross of Saskatchewan 93-52 and Halifax dropped St. Vital of Winnipeg 93-85 in Pool "B" games.

★ ★ ★

Elsewhere in the world of sport . . .

An amateur boxer who was in the ring last Thursday and was operated on Friday is dead at age 19, hospital officials in Knoxville, Tenn., reported. **Arnaldo Maura**, an Army soldier stationed at Fort Bragg, N.C., died Tuesday after suffering head injuries.

Maura was fighting **Johnny Bumphus**, a Nashville boxer, in the first round of the Southern Golden Gloves tournament when thereferee stopped the bout during the third round. Maura, appearing dazed, was left hanging on the ropes.

★ ★ ★

Referee **Peter Moffat** was taken from Winnipeg Arena on a stretcher late in the first period Wednesday a Winnipeg Jets-Edmonton Oilers World Hockey Association game. Moffat was caught across the face by a high stick in an apparently accidental collision that involved Winnipeg defenceman **Paul Terbenche.** Moffat went down in the centre ice area and was taken to hospital with a cut under the chin.

★ ★ ★

In New York, **Butch Carter** went from goat to hero, and Indiana — a troubled team through most of the season — went from a Big Ten Conference also-ran to the National Invitation Tournament basketball champions. Carter, a 6-foot-5 junior guard who had committed a glaring turnover moments earlier, hit a 20-foot jump shot with six seconds left to give the underdog Hoosiers a spine-tingling 53-52 triumph over Purdue.

★ ★ ★

IN TENNIS: Top-seeded **Martina Navratilova** made short work of **Greer Stevens, Chris Evert** turned the tables on **Sue Barker** and **Tracy Austin** beat **Wendy Turnbull** in the first round of the $275,000 women's championships at New York's Madison Square Garden . . . Navratilova took just 50 minutes to down Stevens 6-3, 6-2; Evert beat Barker 6-3, 6-4, avenging last week's loss to her; and Austin defeated Turnbull, 5-7, 6-1, 6-3 . . . The tournament is an eight-woman, double-elimination event, the championship of the 11-tournament winter tour . . . Lightly-regarded **Tom Gullikson,** winner in only two singles matches all year, came up with a big serve-and-volley game to upset top-ranked **Jimmy Connors** 6-4, 3-6, 6-2 in the $175,000 New Orleans Festival of Tennis . . . Gullikson, ranked 63rd in national standings, started the season with a sprained ankle that sidelined him for two weeks and he failed to get past the first round five straight times before getting into the quarter-final match against Connors . . The left-handed pro said beating Connors was the biggest victory of his life.

DOT, KIRK POWERED BY GOOD FINISHES

Strong finishing efforts paid off for Dot Bennett and Kirk Wenzel, who captured tenpin honors during the 22nd week of competition in the 16th annual Times Bowler-of-the-Week contest.

Dot topped women competitors with a 178-186-225 — 589 series in the Ladies Classic League and Kirk managed to edge out Wally Ostafychuk by one pin to take men's laurels with a 235-182-262 — 669 series in the All-Stars League.

Both winning series were rolled at Mayfair Lanes.

THE HAMPTON PARK HUSTLERS

REGRETFULLY ANNOUNCE THAT THEY WILL NOT BE OPERATING A TEAM IN THE SOUTH ISLAND JR. "B" LACROSSE LEAGUE THIS SEASON.

max low

Maybe Ken 'Should Be,' But He's Hardly 'Past It'

As one spectator said, trying to conceal the envy in his voice: "Hell, they're both past it — or should be."

The key to those sentiments, though, lies in the last three words. In many people's books, Australia's international squash star Ken Hiscoe, at 41, should be "past it."

But in an exhibition match the other night at Victoria's Sussex Squash Club he showed he has lost little of the class that made him the world's No.1 player in 1962 and enabled him to beat the current world's top star, fellow-Aussie Jeff Hunt, here a couple of years ago.

His opponent this time around was 30-year-old "youngster" Billy Reedman and their exhibitions of top-flight squash were sold out in all stops between Toronto and Vancouver. Billy was ranked 12th in the world when he came to Canada from Sydney two years ago to take over as pro at Montreal's Ville Marie Squash Club. But two years of coaching and not much competing and your ranking slips — and often your ability does, too.

That was painfully obvious at the Sussex where Billy displayed a lot of power but was no match for Hiscoe, that old master of the drop shot and other deceptions, who won 10-9, 9-6, 6-9, 9-4.

The game may have been shorter than the fans hoped for (it was supposed to be a five-set match) but they were delighted when the two likeable Aussies stayed on the court another hour to hold a question and answer clinic on topics ranging from strokes and tactics to training methods.

Since the last time he was here, Hiscoe who still lives in Sydney, has cut down drastically on his overseas travelling. And so, because he is not competing in enough of the required tournaments, his ranking has slipped, too. After winning the British Amateur title in 1962, Ken was ranked No.1 in the world. When he turned pro in 1971, he was ranked No.3 and as recent as 1976 he was still the world's No.5 player. Today, he's ranked 21st internationally.

But Ken (even he admitting there comes a time when you have to cut down) is happy to sacrifice his ranking to spend more time at home with his family in Sydney, where he has an antique furniture business and where he's even more involved in — that's right, you guessed it — squash.

"The game is really booming again in Australia now after a levelling off period," Ken said. "Courts are going up everywhere and there are more than 3,500 of them in metropolitan Sydney alone!"

Ken Hiscoe is a guy who has virtually given his life to the game of squash racquets. As well as being president of the International Squash Players Association (ISPA), he is national director of coaching in Australia. That position has him coaching coaches as well as running many camps for adults and children.

In between all that Ken also still plays local league squash in Sydney, tours the circuit in Australia and makes it overseas for tourneys and exhibitions when he can.

If that lot leaves you a little breathless, you should have been one of the 100 fans who squeezed into 90 seats at the Sussex Club. To say they were impressed with the way both Reedman and Hiscoe covered the court with such agility and anticipation is the understatement of the squash season. The footwork, the classic strokes, the rallies that went on and on, displaying every shot in the book. Wow!

Past it? You try telling that to Ken Hiscoe . . .

Hector, 'Caps Do It Again

You'd think Kevin Hector and his boys had been rehearsing the scenario.

For when the Vancouver Whitecaps downed the Vancouver Island Soccer League's All-Stars, 3-0, before 2,250 fans at Royal Athletic Park Wednesday night, it was very much a repeat performance.

This time a year ago, the always dangerous Hector cracked open an even game with two quick goals and the 'Caps took home the Victoria Cup with a 3-0 victory.

While Hector's goals weren't exactly quick Wednesday night, he did score twice and the result was the same as the Vancouver club captured the cup for the fourth time in five years. Only exception to the expected rule came in 1977 when the Islanders shocked the Whitecaps with a 1-0 win. They didn't look capable of too many shocks this time, however.

Though the All-Stars — particularly fullback Kim Blank, who checked hard, winger Ray Telford and Mark Robb in the midfield — played well enough, the Whitecaps seemed to be in control most of the time. But for a major part of the game they were disappointing, passing crisply to one another but gaining little ground and showing only glimpses of real thrust.

When this kind of thing had gone on for over half an hour and Island goalkeeper Grant Darley (who handled confidently) hadn't really been tested, fans started to mumble a bit and one remarked: "It's hard to believe this team was so strong last year."

But at the 36th minute mark, the 'Caps came to life thanks to Hector, a one-time star with Derby County in England. He sent a long pass from Ray Lewington (who joined Vancouver from Chelsea) out to right-winger Bobby Lenarduzzi and then moved in cleverly to head the winger's return cross into the net.

It was still 1-0 at half time and the Whitecaps struggled through a mainly tame second half until Hector struck again 12 minutes from the end. He scored with a beautiful shot and then a minute later, Lenarduzzi got the third goal after a corner kick by left-winger Carl Valentine.

There could have been several more goals. True, Steve Akam who took over in goal for the Islanders in the second half, made some fine saves. But the Whitecaps helped considerably by being wide or high with their shots quite a few times.

Apart from the poor shooting, the Whitecaps were rather lethargic. Only Hector, whose ability to turn on a dime and still get his shot away dazzled the Island players, and Valentine who showed real speed on the wing, had much zip.

It was obvious the Whitecaps needed more pressure on them to bring out the best they had. But it was also obvious that they'll need to tighten things up a lot before their North American Soccer League season opener against Dallas in Vancouver's Empire Stadium on Mar.30.

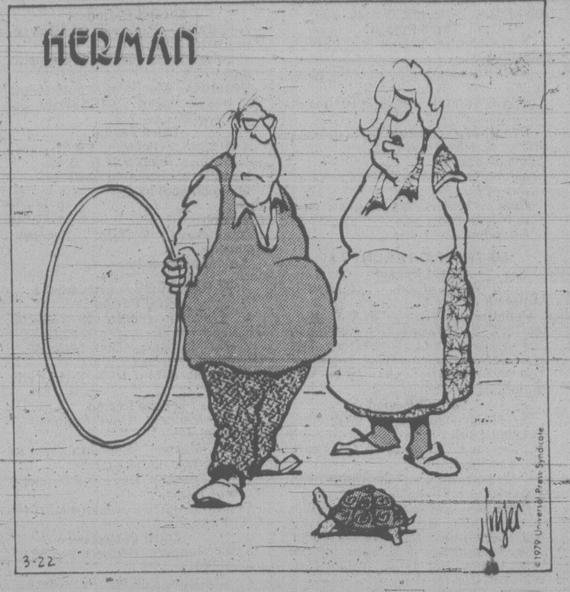

"Your dinner's getting cold."

Hockey Emphasis On Sportsmanship

Juan de Fuca Arena will be the site of a bantam hockey tournament with a difference starting Monday.

The tournament, which emphasises participation and fellowship rather than competition, will involve 204 boys aged 13 to 14 picked from Vancouver Island associations for good sportsmanship both on and off the ice.

Associations represented at the tourney are: Saanich Peninsula, Sooke, Victoria-Esquimalt, Victoria Racquet Club, Saanich, Powell River, Kerry Park, Alberni Valley, Campbell River, Nanaimo, Port McNeill, Gold River, Fuller Lake, Oak Bay, Comox Valley and Juan de Fuca.

Each of the players will be assigned to one of 12 teams in the tourney and the squad with the best win-loss record will be declared the over-all winner. A number of players will be selected at random to attend the University of British Columbia summer hockey school.

Play gets underway at noon Monday and continues through until 4:45 p.m. Wednesday.

There will be no admission charge and the public is welcome to attend.

Olympic Reminder Aimed At S. African Rugby Tour?

LAUSANNE (Reuter) — The International Olympic Committee (IOC) reiterated today its opposition to racial discrimination in sport, in what seemed an oblique warning about possible consequences of a proposed South African rugby tour of France later this year.

In a letter apparently aimed at heading off any threat of boycott at the 1980 Moscow Olympics, IOC president Lord Killanin reminded the movement's 134 national Olympic committees that countries which pulled out of the games without permission were liable to be suspended.

The letter recalled that the IOC withdrew recognition of South Africa in 1970 and Rhodesia in 1975 because of racial discrimination in sport there. Other lands should not allow their athletes to compete against sportsmen from these two countries, it said.

Killanin's letter gave no reason for the reminder, but observers said IOC leaders were known to be worried about possible consequences of the proposed South African rugby tour of France.

African countries walked out of the 1976 Montreal Olympics in protest against participation by New Zealand athletes, whose country had rugby links with South Africa. Some officials have expressed fears that a similar situation could arise over rugby matches between South African and French teams.

Killanin's letter also expressed misgivings about United Nations moves to draw up an international convention against apartheid (racial segregation) in sport, which would forbid any athlete to compete either individually or in a team against South Africans or Rhodesians.

Killanin said: "Approval of such a convention by the United Nations could open the door to pressures exercised by governments on national Olympic committees in order to boycott or refuse their teams to participate in competitions on political grounds.

"This could threaten the unity of the Olympic movement and, in the IOC's opinion, weaken the forces opposing racism and apartheid in sport."

Rivalry Renewed In Island Playoff

Saanich Braves, who captured the South Vancouver Island Junior "B" Hockey league title, face an old foe starting Friday in a best-of-three series for the Island crown at Pearkes Arena.

Braves will meet Port Alberni Timbermen for the third straight year in a quarter-final series leading to the Fred "Cyclone" Taylor and the British Columbia championship.

Game time Friday is 7:30 p.m. The second and third games, if necessary, will be held at 7:30 p.m. Saturday and 11 a.m. Sunday.

Braves captured the B.C. title in 1976.

In 1977, the Saanich club topped Timbermen to take the Island crown and defeated Richmond in the semi-finals before losing to Quesnel Millionaires in the B.C. title series.

Timbermen took the Island series in 1978 but eventually lost to Millionaires in the final match-up.

If Braves capture the Island title and win the semi-final series in Vancouver the following weekend, they will play host to the B.C. championship.

Junior Bonspiel

Moray McLean of the Arbutus Club in Vancouver defeated defending-champion Brad Jubenvill of the North Shore Winter Club to capture "A" event laurels in the annual Racquet Club of Victoria junior mixed bonspiel at the weekend.

Event leaders:

"A" (RCV) Event

1. M. McLean, J. Hobbs, S. Strassman, D. Dearine (Arbutus).
2. B. Jubenvill, K. Slatery, B. Craie, J. Snyder (North Shore).

"B" (DataTech) Event

1. D. Fraser, T. Tuson, D. Falkins, D. Matheson (RCV).
2. M. Bartyik, J. Walsh, B. Calder, J. Kitchen (North Shore).

"C" (Eaton's) Event

1. P. Mulock, S. Gray, T. Foley, K. Bartyik (North Shore).
2. J. Sanford, J. Nelson, D. Ontario, J. Lethbridge (North Shore).

"D" (Gar's Trophies) Event

1. J. Heskin, K. Craie. T. Gray, K. Allen (North Shore).
2. B. Barnard, T. Hobbs, R. Barnard, S. Hobbs (North Shore).

Pact with Lions

VANCOUVER (CP) — Offensive guard Tom Kudaba, 25, who has been with the Canadian Football League club for two years, has signed a two-year contract with British Columbia Lions.

Former Coach Recuperating

ATLANTA (AP) — Former National Football League coach Norm Van Brocklin, 54, remains in satisfactory condition as he recuperates in hospital from an operation last week to remove a blood clot from his brain.

YAMAHA 400 SALE

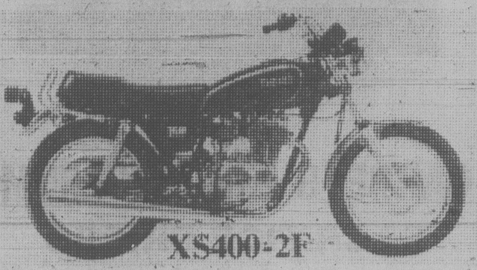

79 XS4002F — 4-stroke S.O.H.C. twin, 6-speed trans., electric start, full instrumentation. One Year Warranty. SALE PRICE .... $1799 (inc. rebate)

77 RD400D — 2-Stroke reed valve twin, 6-speed trans., Mag wheels, front and rear disc brakes. One Year Warranty. SALE PRICE... $1399

MORE SAVINGS
Take advantage of Yamaha's Early Season Rebates on Most '79 Models and MAKE YOUR BEST DEAL NOW, AT

MULLINS MARINE SALES LTD.
VANCOUVER ISLAND'S LARGEST MOTORCYCLE DEALER
921 YATES ST. 382-1928 382-4515
D-00365A
3-17

TOOLS 'n SPACE
The Hobby Woodworking Centre
ENROLL NOW FOR COURSES
338 Catherine St. 383-9600
At Esq. Rd. behind E & N Rail

empress
IN THE MARKET FOR A NEW TRUCK?
DON'T BUY BEFORE OUR SPECIAL "COUNTDOWN" SALE
ON SATURDAY, MARCH 24th.
A lot of good names. All in one place.
EMPRESS PONTIAC • BUICK • GMC LTD. 2867 DOUGLAS STREET (AT TOPAZ) PHONE 382-7121

DO IT YOURSELF SPECIALS
THERMOSTATS Most Cars $3.95
MOULDED RADIATOR HOSE 30% OFF Suggested List.
FAN BELTS Most Cars. .... each $5.50
POINTS, CONDENSER, ROTOR and CAP 25% OFF Suggested List Price.
SPARK PLUGS Standard 99¢ Resistor $1.10
WIRE SETS 8 CYL. .... $6.95 6 CYL. .... $4.95 4 CYL. $4.50
OIL FILTERS — CHEV. FORD, CHRYSLER — $1.75 each
ALL OTHERS — 30% Off Suggested List.
NOW OPEN SATURDAY — 9 a.m. to 2 p.m.
R. ANGUS LTD.
920 Johnson Street 382-2121 Victoria, B.C.
Visa Accepted WHERE THE CUSTOMER IS NO. 1 Expires March 28, '79

STORMS
INSIDE OUTSIDE STORMS • STORE FRONTS • MIRRORS • CHANGE SINGLE TO THERMO • GLASS
HUMPHREY ALUMINUM
382-8922 435 HILLSIDE
2-22

60 calories and 50¢ lighter in price: just $4.35 dozen
Trilight. Nobody brews it lighter.

WHA LEADERS

	G	A	P
Cloutier, Quebec	69	48	117
Ftorek, Cinc'ati	34	70	104
Nilsson, Winnipeg	36	60	96
Mark Howe, N. Eng.	37	56	93
Gretzky, Edmonton	34	50	84
Lukowich, Winnipeg	54	27	81
Tardif, Quebec	36	44	80
Bernier, Quebec	35	45	80
Lacroix, N. Eng.	31	48	79
Sullivan, Winnipeg	39	34	73

NHL LEADERS

	G	A	P
Trottier, N.Y.I.	44	74	118
Dionne, Los Ang.	52	59	111
Lafleur, Montreal	46	64	110
Bossy, N.Y.I.	58	51	109
MacMillan, Atlanta	36	64	100
Chouinard, Atlanta	43	52	95
Potvin, N.Y.I.	28	62	90
Federko, St. Louis	28	61	89
Middleton, Boston	37	47	84
Gillies, N.Y.I.	31	53	84

NATIONAL LEAGUE SUMMARIES

	G	W	L	T	F	A	P
Norris Division							
Montreal	70	45	15	10	297	181	100
Pittsburgh	70	31	28	11	247	249	73
Los Angeles	71	31	30	10	254	254	72
Washington	72	21	36	15	245	300	57
Detroit	71	20	35	16	233	262	56
Adams Division							
Boston	71	39	20	12	282	233	90
Buffalo	71	31	25	15	241	232	77
Toronto	72	30	31	11	233	229	71
Minnesota	70	26	33	11	237	246	63
Patrick Division							
NY Isl'nd'rs	70	45	13	12	321	187	102
NY Rangers	72	39	24	9	296	252	87
Philadelphia	71	34	23	14	243	220	82
Atlanta	71	37	27	7	286	251	81
Smythe Division							
Chicago	71	25	34	12	215	259	62
Vancouver	72	21	40	11	199	274	53
St. Louis	71	17	43	11	225	308	45
Colorado	72	14	49	9	189	306	37

NEXT GAMES: Tonight — Pittsburgh at Boston, N.Y. Islanders at Montreal, St. Louis at Los Angeles.

PHILADELPHIA 3, MINNESOTA 7

First Period

1. Minnesota, Fidler 19 (Sharpley) 2:45

2. Philadelphia, Linseman 5 (Ververgaert, Dailey) 9:55

3. Minnesota, Payne 17 (MacAdam) 13:38

4. Minnesota, Fidler 20 (Manery) 13:53

5. Philadelphia, Dunlop 19 (MacLeish, Holmgren) 19:51

Penalties—Barrett Min 8:15, Wilson Pha double-minor 12:43.

Second Period

6. Minnesota, Payne 18 (B. Smith, Barrett) 11:21

7. Minnesota, Fidler 21 (Manery, Sharpley) 11:55

8. Philadelphia, Barber 29 (Linesman) 15:43

9. Minnesota, Payne 19 (B. Smith, G. Smith) 16:19

Penalties—Holmgren Pha, Potvin Min 14:33, Wilson Pha 14:42.

Third Period

10. Minnesota, Young 23 (Fidler, Manery) 17:35

Penalties—Dailey Pha 7:07, Zanussi Min double-minor, Dupont Pha 8:43, LaPointe Pha 15:59.

Shots on goal by

Philadelphia 12 8 11—31
Minnesota 9 15 7—32

Goal—Stephenson, Philadelphia; Meloche, Minnesota.

Attendance—10,656.

WASHINGTON 2, PITTSBURGH 2

First Period

No scoring.

Penalties — None.

Second Period

1. Pittsburgh, Kehoe 22 (Ferguson) 10:16

Penalties — Stackhouse Pgh 0:44, Carlyle Pgh 2:44, Stewart W, Campbell Pgh 6:19, Lynch W 6:45.

Third Period

2. Washington, Walter 26 (Charron, Sirois) 0:31

3. Pittsburgh, Kehoe 23 (Anderson) 4:25

4. Washington, Maruk 29 (Arnason, Picard) 6:39

Penalties — Arnason W, Lonsberry Pgh 1:40, Hextall W 4:39.

Shots on goal by

Washington 8 12 17—37 Pittsburgh 7 7 15—29

Goal — Inness, Washington; Herron, Pittsburgh.

Attendance — 8,960.

DETROIT 4, TORONTO 2

First Period

1. Detroit, Larson 17 (McCourt, Miller) 8:55.

Penalties—Maloney Tor 1:43, Butler Tor 7:50, Hilworth Det, Hutchison Tor majors 10:44, Rutherford Det (served by Hilworth) 17:47, Saganiuk Tor 18:09, Miller Det, Sittler Tor majors 20:00.

Second Period

2. Toronto, Gardner 25 (Williams, Turnbull) :48

3. Toronto, Turnbull 10 (McKechnie, Salming) 3:48

4. Detroit, McCourt 26 (Huber, Nedomansky) 6:01

Penalties—Larson Det double minor, major, Boutette major 1:59, Huber Det minor, Maloney Tor major 2:58, Tunbull Tor 4:05, Salming Tor 7:58, Huber Det 14:47, Miller Det, Williams Tor 16:31.

Third Period

5. Detroit, Labraaten 18 (McCourt, Miller) 7:27

6. Detroit, Bolduc, 15 (St. Laurent) 9:25

Penalties—Salming Tor 6:21, Huber Det, Maloney Tor 9:55, Bergman Det 13:38.

Shots on goal by

Detroit 12 14 10—36
Toronto 5 0 19—34

Goal: Rutherford, Detroit; Palmateer, Toronto.

Attendance: 16,485

ST. LOUIS 1, VANCOUVER 1

First Period

1. St. Louis, Patey 12 (Giroux) 9:46

Penalties—Snepsts Vcr 3:52, Tudor Vcr 6:06, Giroux StL 14:47, Snepsts Vcr 16:19.

Second Period

2. Vancouver, Gradin 19 (Fraser, Smyl) 10:01

Penalties—Vcr bench (served Oddleifson) 7:10, Sutter StL 13:52.

Third Period

No scoring.

Penalties—Gassoff Vcr major, Zuke StL double minor, Giroux StL game misconduct 15:36.

Shots on goal by

St. Louis 9 2 10 — 21
Vancouver 5 9 10 — 24

Goal—Staniowski, St. Louis; Wilson, Vancouver.

Attendance—12,047.

BUFFALO 3, COLORADO 2

First Period

1. Buffalo, Ramsay 22 (Seiling) 18:31

Penalties—Luce Buf 3:38, Comeau Col 5:56.

Second Period

2. Colorado, Paiement 24 (Pierce, Valiquette) 1:19

3. Colorado, Lochead 8 (Paiement, Ashby) 7:28

Penalties—Martin Buf 6:44, Gare Buf double minor 9:04, Saleski Col 13:54, Awrey Col 19:21.

Third Period

4. Buffalo, Schoenfeld 8 8:32

5. Buffalo, Perreault 22 15:45

Penalty—Schoenfeld Buf 2:27.

Shots on goal by

Buffalo 5 10 15—30
Colorado 7 7 5—19

Goal—Save, Buffalo; Oleschuk, Colorado.

Attendance—5,018.

NY RANGERS 7, CHICAGO 6

First Period

1. Chicago, Marks 18 (Mikita, O'Connell) 7:13

2. NY Rangers, Don Maloney 7 (Hedberg, Murdoch) 10:03

Penalties—Fotiu NYR 1:11, Kelly Chi 9:42.

Second Period

3. NY Rangers, Dave Maloney 11 (Vickers) 4:57

4. NY Rangers, Esposito 41 (Don Maloney, Murdoch) 11:24

5. NY Rangers, DeBlois 9 (Hickey, Marois) 13:49

Penalties—Dave Maloney NYR 6:20, Kelly Chi 6:20.

Third Period

6. NY Rangers, Hedberg 29 (Tkaczuk, Vickers) 2:35

7. Chicago, Mikita 19 (Marks) 11:15

8. Chicago, Marks 19 (Walton, O'Connell) 13:53

9. NY Rangers, Hedberg 30 (Vadnais) 15:22

10. Chicago, Bulley 22 (O'Connell, Koroll) 13:42

11. NY Rangers, Hickey 29 (Hedberg) 17:34

12. Chicago, Bulley 23 17:44

13. Chicago, Walton 14 (Daigle, Fox) 19:59

Penalties—Duguay NYR, Fox Chi 5:21, Mikita Chi game misconduct 17:34, Lysiak Chi game misconduct 20:00.

Shots on goal by

NY Rangers 12 16 10—38
Chicago 12 11 22—45

Goal—Thomas, NY Rangers; Esposito, Chicago.

Attendance—9,799.

HOCKEY TRAIL

World Championships

Group B

The Netherlands 10 China 0
Switzerland 4 Japan 3
Austria 4 Denmark 3

Group C

Yugoslavia 7 Bulgaria 1
France 8 Spain 2
Italy 11 South Korea 0

American League

Hershey 8 New Brunswick 4
Nova Scotia 3 Maine 2
New Haven 5 Philadelphia 4
Rochester 5 Binghamton 4

Central League

Fort Worth 7 Tulsa 3

International League

Port Huron 3 Milwaukee 0
Flint 6 Fort Wayne 3

Quebec Major

Trois-Rivieres 7 Shawinigan 3 (Trois-Rivieres leads eight-point quarter-final 2-0)

Montreal 5 Quebec 3 (Montreal leads eight-point quarter-final 2-0)

Alberta Junior

Fort Sask. 6 St. Albert 3 (Three-team round-robin semi-final)

Pacific Junior

Richmond 6 North Vancouver 2 (Richmond wins best-of-seven final 4-0)

Girls' Soccer

Schedule of Saturday games in the Victoria and District Girls Soccer Association:

Senior "A" at 2:15 p.m.:
Uvic vs. T-Bird at Uvic, Dynamos vs. Lakehill at Reynolds School.

Senior "B" at 2:15 p.m.:
Esquimalt Rebels vs. Victoria Firefighters at Harbour View School. Saanich Is.bye.

Div. Two (16 & under) at 2:15 p.m.:
Gordon Head vs. Gorge F.C. at Mt. Douglas. Gorge Royals bye.

Div. 3 (12 & under) at 12 Noon:
Cordova Bay Galleons vs. Gorge Royals at Lochside Park, Oak Bay vs. G.H. Gophers at Margatet Jenkins. Gorge F.C. bye.

Div. Mini (10 & under) at 10 a.m.:
Oak Bay Acorns vs. Gorge F.C. at Margaret Jenkins, Gorge Royals vs. G.H. Lions at Rudd Park, G.H. Leopards vs. C.B. Pumpkins at Mt. Douglas.

Rangers Mark Time

GLASGOW, Scotland (Reuter) — The European Cup soccer quarter-final second-leg match between Glasgow Rangers and Cologne, West Germany, was postponed four hours before the scheduled kickoff Wednesday because Arctic weather had made the pitch unfit.

Spanish referee Franco Martinez set the match back 24 hours but forecasts of more snow make the rearranged date look in some doubt.

Cologne won the home leg 1-0.

Results of quarter-final second-leg soccer games Wednesday in the three major European club competitions — European Cup, Cup Winners' Cup and European Football Union (UEFA) Cup:

European Cup

Cologne (West Germany) vs. Glasgow Rangers ppd., snow

Dynamo Dresden (East Germany) 1 Austria Wien 0.

(Austria Wien wins 3-2 on aggregate)

Cup Winners' Cup

Bani Ostrava (Czechoslovakia) 4 FC Magdeburg (East Germany) 2

(Banik wins 5-4 on aggregate)

UEFA Cup

Dudla Prague (Czechoslovakia) 1 Hertha Berlin (West Germany) 2

(Hertha wins 3-2 on aggregate)

★ ★ ★

Results of British soccer games played Wednesday:

ENGLISH LEAGUE
FA Cup
Sixth Round

Arsenal 2 Southampton 0

Division I

Derby 3 Bolton 0

Division II

Wrexham 0 Burnley 1
Leicester 1 Fulham 0

Division III

Chester 0 Southend 1
Lincoln 2 Brentford 0
Mansfield vs. Chesterfield ppd.

Division IV

Port Vale 0 Portsouth 0
Hereford 2 Rochdale 2
Halifax vs. Bradford ppd.
Huddersfield vs. Barnsley ppd.

WHA SUMMARIES

	G	W	L	T	F	A	P
Edmonton	66	39	25	2	274	216	80
Quebec	67	35	27	5	250	226	75
N. England	67	32	26	9	262	242	73
Winnipeg	69	32	31	6	263	266	70
Cincinnati	68	29	33	6	238	240	64
Brmnghm	67	25	36	6	240	269	56
x-Indnpls	25	5	18	2	78	130	12

x-disbanded.

NEXT GAMES: Friday — Cincinnati at Birmingham, Winnipeg at Edmonton, Quebec at New England.

EDMONTON (7) — Dennis Sobchuk (23rd), Paul Shmyr (7th), Peter Driscoll (16th), Brett Callighen (21st and 22nd), Steve Carlson (14th and 15th); WINNIPEG (4) — Kent Nilsson (35th and 36th), Rich Preston (23rd), Peter Sullivan (39th). Attendance: 8,838.

Exhibition

FINLAND (4) — Laine, Tuohimaa, Kaario, Ahokainen; QUEBEC (2) — Bordeleau, Cote. Attendance: 2,306.

I. J. RUDMAN
DECORATING SUPPLIES
"YOUR ONE STOP FLOOR SHOP" ANNIVERSARY
Sale
ON CARPETS and LINOLEUM
SACRIFICE PRICES
By us and our factory distributors. We can now offer these luxurious products at these low low prices!
'MONTAGE' 100% Nylon Ze — Pel Scotch Guard $15.88 Sq. Yd.
'SOLILOQUY' 100% Nylon Ze — Pel Scotch Guard $12.88 Sq. Yd.
'KANDAHAR' 100% Trevira Star $18.88 Sq. Yd.
ABOVE ITEMS IN YOUR CHOICE OF COLOURS
STOCK ITEMS
'ERWIN TWIST 11' by Harding. While present stock lasts $7.88 Sq. Yd.
'ROYAL STAR' 100% Trevira Star Polyester $9.48 Sq. Yd.
'COLOURBAND' Commercial 100% Polypropolene $7.88 Sq. Yd.
REC ROOM CARPETS Choice of 4 colours. $5.88 Sq. Yd.
LINOLEUMS
Several choices in stock at fantastic savings.
Many more in-store specials to see.
JUST SOUTH OF McDONALD'S
I. J. RUDMAN DECORATING SUPPLIES
#109 HASHNA COURT
3347 OAK ST. 388-6446
3-23

the window man
CAN INSTALL
THERMO WINDOWS
STORM WINDOWS
384-1423
2-21

LEARN TO DRIVE
... THE RIGHT WAY
ADULTS TEENS
and receive a cheque for $50.00 from the Insurance Corp. of B.C. on completion and passing of your Road Test.
Next course starts on Apr. 2nd, 1979.
WATSON'S DRIVING SCHOOL
824 JOHNSON ST. 384-9824

PB PLUMBING & BATH SUPPLIES
"YOUR DO-IT-YOURSELF PLUMBING MART"
9783 THIRD STREET
SIDNEY, B.C.
656-2514 V8L 3A5
CHARGEX VISA

TILE TOWN

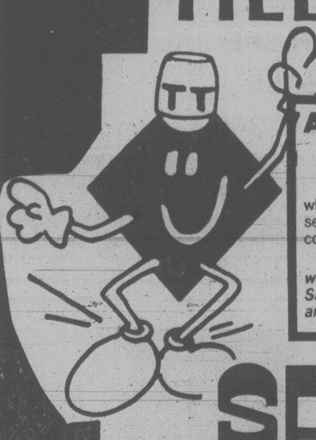

ANNOUNCING . . .
THE NEW LIP — 400 ACRYLIC BASED MORTAR SET
which enables you to install ceramic floor or wall tile to secured vinyl asbestos tile, old ceramic tile, wooden and concrete surfaces.
LIP PRODUCT MANAGER, DON BEDARD will be on staff between 10 o'clock and 3 o'clock on Saturday, March 24 to personally demonstrate and answer any questions.
SPECIALS
FOR THIS WEEK
CANADIAN MADE UNGLAZED FROST PROOF 6x6 QUARRY TILE For Interior or Exterior Application 1.30 sq. ft.
SPANISH WALL TILES 6x6 Lots of Colors 75¢ sq. ft.
★ SUPER BUY Limited Colors 1x1 MOSAIC WALL TILE 79¢ sq. ft.
8x8 ITALIAN GLAZED FLOOR TILE For all Floors in the Home 1.85 sq. ft.
4¼x4¼ DECORATIVE SPANISH WALL TILE 99¢ sq. ft.
ARMSTRONG .080 VINYL ASBESTOS FLOOR TILE Excellent Rec. Room or Commercial Floor 45¢ sq. ft.
ARMSTRONG 12' ACCARONE VINYL FLOORING Good for Light Traffic Areas and Summer Cabins 3.95 sq. yd.
TILE TOWN WILL BE OPEN FRIDAY NIGHTS 'TIL 9 P.M.
CHARGEX VISA
TILE TOWN
206 ESQUIMALT RD.
OPEN DAILY 8:30 A.M. TO 5 P.M. LOTS OF PARKING
3-24

THE MOST FUEL EFFICIENT MID-RANGE OUTBOARDS HAVE A LOOP-CHARGED MULTI-CYLINDER ENGINE.
EVINRUDE INVENTED IT.
Go with experience
In 1968, we built the first multi-cylinder loop-charged Evinrude® outboard. We not only developed the motor; we invested five years and millions of dollars developing the complex technology that made it possible to adapt loop-charging to a multi-cylinder water cooled outboard.
Today, eleven years later, people are still trying to copy the motor and the technology. Meanwhile we've been further improving and refining our loop-charged mid-range outboards.

What is Loop-Charging?
In a loop-charged outboard the pistons are flat, the combustion chambers domed, the intake and exhaust ports matched.
The result is an efficient looping flow of fresh fuel into the cylinder, one which quickly pushes the exhaust out into the tuned exhaust system.
You get faster acceleration and more power from less fuel compared to conventional combustion systems.

Fast, Dependable Starting
Evinrude's Firepower™ III electronic ignition (4 hp up) has a new sealed ferrite core coil. It delivers a quick long-lasting spark for fast, dependable starting.
Tuned Exhaust for More Power and Fuel Economy
Pulse-tuned exhaust produces greater power and fuel economy by using fuel more efficiently.
Built for Performance
Patented pressure-backed piston rings reduce power-wasting friction and ring sticking is virtually eliminated.
Underwater shape and gearing is the result of years of hydrodynamic research, high speed dynamometer drag boat testing, and World Championship racing experience.
Quiet prop hub exhaust system helps increase engine efficiency and relieve underwater drag.
Evinrude's loop-charged 2-cylinder (50 & 55 hp) and 3-cylinder (70 & 75 hp) engines cover the performance spectrum from slalom skiing to bass fishing to World Championship racing.
See your Evinrude dealer today.
EVINRUDE
GO WITH EXPERIENCE.
A product of Outboard Marine Corporation of Canada Ltd., Peterborough, Canada.
Oak Bay Marine Sales & Service 1327 Beach Drive, Victoria. 598-3393
Beecher Bay Marine Sales & Service East Sooke Road, Sooke. 478-8391.
Eagle Boat Sales Ltd. Trans Canada Highway, Duncan. 748-0022.
Tiptons Outboards Ltd. 14 North Shore Road Lake Cowichan. 749-3263.
McBrides Service Station Ltd. Box 149, Chemainus 246-3341

Curling Scoreboard

Canadian Junior

Sixth draw

Yukon—N.W.T.	101 000 20x x	4
Quebec	040 005 05x x	14
New Brunswick	201 010 002 1	7
Ontario	040 002 110 0	8
Manitoba	002 010 010 0	4
Saskatchewan	100 101 002 2	7
Northern Ontario	220 030 010 01	9
British Columbia	002 001 201 20	8
Newfoundland	010 100 212 01	8
Alberta	002 031 000 10	7
Nova Scotia	001 010 001 0	3
P.E.I.	000 101 110 1	5

Seventh draw

Alberta	002 000 10x x	3
Pr. Edward Island	200 203 02x x	9
Northern Ontario	002 020 001 0	5
Newfoundland	300 101 000 2	7
British Columbia	000 020 011 0	4
Quebec	000 101 100 2	5
New Brunswick	000 100 21x x	4
Nova Scotia	134 032 00x x	13
Yukon-N.W.T	001 000 00x x	1
Saskatchewan	100 031 11x x	7
Ontario	102 010 100 0	5
Manitoba	010 101 020 1	6

STANDINGS

	W	L
Saskatchewan	6	1
Newfoundland	6	1
Alberta	5	2
Prince Edward Island	5	2
Manitoba	5	2
Quebec	5	2
Ontario	3	4
Northern Ontario	3	4
British Columbia	2	5
Nova Scotia	2	5
Territories	0	7
New Brunswick	0	7

SCHEDULE

TONIGHT
Tenth Round

8 p.m. — Manitoba vs. Quebec, Saskatchewan vs. Nova Scotia, New Brunswick vs. Newfoundland, Alberta vs. British Columbia, Ontario vs. Prince Edward Island, Northern Ontario vs. Territories.

FRIDAY
Eleventh Round

9 a.m. — Saskatchewan vs. Newfoundland, Alberta vs. Manitoba, Nova Scotia vs. Territories, Quebec vs. Ontario, Northern Ontario vs. New Brunswick, British Columbia vs. Prince Edward Island.

Tie-breakers to select semi-finalists, if necessary, will be played at 2:30 and 9:30 p.m.

SATURDAY

Semi-final — 9 a.m. Final — 2:30 p.m.

Can. Senior Women

STANDINGS

	W	L
x-British Columbia	8	0
Saskatchewan	6	3
Manitoba	5	3
Quebec	5	4
New Brunswick	4	4
Alberta	4	4
P.E.I.	4	4
Nova Scotia	3	5
Ontario	3	5
Newfoundland	2	6
Yukon-Territories	1	7

x-winner

Canadian Mixed

STANDINGS

	W	L
Northern Ontario	7	1
Ontario	7	1
Saskatchewan	6	2
Alberta	5	3
New Brunswick	5	3
Manitoba	4	4
Nova Scotia	3	5
British Columbia	3	5
Newfoundland	2	6
P.E.I.	2	6
Quebec	2	6
Territories	2	6

World Women

Eighth Round		
Canada	010 000 110 x	3
U.S.	000 000 001 x	1
Ninth Round		
Canada	122 301 30x x	12
Denmark	000 010 01x x	2
Tenth Round		
Scotland	102 010 020 1	7
Canada	030 101 001 0	6
Eleventh Round		
Canada	203 121 013 x	13
England	010 000 100 x	2

FINAL STANDINGS

	W	L
Sweden	8	2
Canada	7	3
France	7	3
Scotland	7	3
Switzerland	7	3
United States	7	3
Denmark	4	6
West Germany	4	6
Norway	3	7
Italy	1	9
England	0	10

Returning Lion

VANCOUVER (CP) — Import defensive back Devon Ford has signed a one-year contract with British Columbia Lions for his second season with the Canadian Football League team.

Lakehead's Location Blocks Athletic Merger

By JIM CRERAR
Times Staff

The proposed merger of the Canada West University Athletic Association and Great Plains Athletic Conference appears to have hit a roadblock somewhere between Winnipeg and Thunder Bay, Ont.

In fact, if Lakehead University in Thunder Bay was not part of G-PAC, most Canada West schools would probably favor some form of interlocking play with their neighbors.

"Certainly we (University of Victoria) wouldn't object to a partial interlock, but not if it means going to the Lakehead," UVic athletic director Mike Elcock said Friday.

"Something has got to be done," he added. "The Great Plains Conference is in trouble in a number of areas. Most of the tournament-type sports have only a limited number of schools participating. The University of Manitoba has a large program but can't find competition in many of the sports it offers.

"In addition, there is only a four-team basketball league (Manitoba, Winnipeg, Lakehead and Brandon). Regina (the only other G-PAC member) isn't in basketball which means the the ones that are have to play each other too often."

There are four Canada West schools playing hockey — UBC, Alberta, Calgary and Saskatchewan — and Elcock understands the CWUAA is receptive to an interlocking schedule with G-PAC in that sport.

But basketball, which includes Lethbridge and UVic in the CWUAA, is another matter.

Elcock likes the idea of a partially interlocking schedule which would give the Vikings and Vikettes home dates against different teams on Fridays and Saturdays instead of the present double-header format.

"That would boost our home gates. As well, adequate federal funding (from a $500,000 interprovincial travel grant to be made available to college teams and athletes) would help cushion the blow to our travel budget," he said.

But the whole idea is prohibitive with the Lakehead tied to the deal.

Based on a study by UBC athletic director Bus Phillips, Elcock figures interlocking games in Thunder Bay could add as much as $10,000 to UVic's basketball travel budget, which he estimates at $14,000 to $15,000 a year.

Complicating matters is an ultimatum from G-PAC to the effect that if Canada West schools refuse interlocking play in basketball, G-PAC will appeal to the Canadian Interuniversity Athletic Union for a bigger slice of the federal travel fund.

Elcock said the western schools stand to get as much as 60 per cent of the $500,000 available because of high travel costs.

Even so, he can't understand why Lakehead doesn't apply for membership in the Ontario University Athletic Association.

"The Ontario schools (most of whom are close enough to travel by bus) don't want to play the Lakehead. They say it's too far for them to go. But what about us? We're even farther."

The fact is, Lakehead's a long way from everyone. It's nearest G-PAC rivals, Winnipeg and Manitoba, are almost 400 miles west. It's more than 400 miles to Laurentian at Sudbury, the closest Ontario school, and 600 to 800 miles to universities in southern Ontario.

Leading Titans Lose Ground

Oak Bay Barbarians moved to within one point of second-place Victoria Titans by blasting Parkland Panthers 39-12 in Howard Russell Division action Wednesday in the Greater Victoria High School Rugby League.

In other matches, Titans and Claremont Spartans battled to a 6-6 deadlock and Spectrum nudged Mt. Douglas Mountainmen, 9-3.

Nick Aleksenko set the pace for Barbarians by kicking a penalty goal and four conversions. Tim Anderson scored two tries and single four-pointers were added by Mike Humphries, Gord Kukavich, Wayne Andrews, Barry Woods and Brian Young.

Don Kubek topped Parkland scoring with two tries, both converted by Don Williams.

James Christenson scored the try and Dan Hemmick converted for Claremont while Mark Wyatt equallized with two penalty goals for Titans.

Jos Iruretagoyena booted a penalty goal and converted a try by Greg Birley for Spectrum while Robin Doyle kicked a penalty for Mountainmen.

In the lone Hodgkins Division tussle, Esquimalt Dockers extended an unbeaten streak to six matches by defeating Belmont Braves, 13-10.

	P	W	L	T	F	A	Pts
RUSSELL DIVISION							
SMU	10	10	0	0	273	33	20
Vic High	10	7	2	1	116	80	15
Oak Bay	11	7	4	0	176	104	14
Claremont	10	3	5	2	74	128	8
Parkland	10	3	7	0	106	129	6
Spectrum	9	2	7	0	60	139	4
Mount Doug	9	1	7	1	39	226	3
HODGKINS DIVISION							
Esquimalt	6	6	0	0	140	20	10
Belmont	6	3	3	0	78	73	6
SMU B	5	3	2	0	56	36	6
Oak Bay B	6	2	4	0	29	84	4
Lambrick	7	2	5	0	47	90	4
Reynolds	4	1	3	0	14	62	2

Badminton Invaded By Tests for Drugs

LONDON (Reuter) — Players taking part in the All-England badminton championships this week are facing dope tests for the first time in the history of the sport.

Tournament officials said 20 competitors will have random checks, and any which prove positive could lead to instant disqualification.

Nick Budibest of the Badminton Association of England said: "The game goes open in June and a lot of prize money will suddenly became available for the players.

"I must stress that there is no record of drug-taking in badminton, but just in case a few players are now toying with the idea of taking stimulants, we want to create the machinery to deal with any such situation which might arise."

The International Badminton Federation (IBF), the sports governing body, has not yet put anti-drugs measures into effect.

david ingram's
CEN-TA
INCOME TAX SERVICES
* 2649 DOUGLAS ST., 384-1215
OPEN MON.-FRI., 9-9; SAT. 9-4
* 1580 COOK ST., 382-6177
OPEN MON.-FRI., 9-6; SAT. 9-4
* 620 ADMIRALS RD., 384-4622
OPEN MON.-FRI., 9:30-5; SAT. 10-3
CANADA'S FRIENDLY TAX PEOPLE

Second Nature

Long gone is the day when corduroy was merely casual. Today, it rubs shoulders with the best of fabics. Now, classically fashioned in a bomber jacket. Knit cuffed. Smartly trimmed. The best of both worlds.
Colors: brown, navy, almondine
Sizes: 36 to 46
40.00

Timonthy E. Main Floor
EATON'S
BUYLINE 388-4373 Store Hours: Monday, Tuesday, Saturday 9:30 a.m. to 5:30 p.m. Wednesday, Thursday, Friday 9:30 a.m. to 9:00 p.m.

Firestone® Nationwide Services
SERVICE PACKAGE SAVINGS UP TO 25%
Ask for deal No.
OFFER EXPIRES MARCH 31, 1979

1 Oil, lube, labour + oil filter + air filter
This offer is a great value, and to make it even better, we use only name brand parts and lubricants. Names that you can trust.
MOST CARS AND LIGHT TRUCKS
WE USE TEXACO OR OTHER QUALITY PRODUCTS
$12.88
Individually priced, these services regularly total at least $17.50.

2 Front-end alignment + front wheel hi-speed balance
No extra charge for cars with air conditioning or torsion bar adjustment. Correct caster-camber, set toe-in, toe-out, adjust steering box, centre steering wheel. Our dynamic high-speed balance ensures that the shimmy and shake is a thing of the past in your car.
WE USE MOOG
$14.88 MOST CARS
Individually priced, these services regularly total at least $19.95

3 Tune-up + oil, lube, labour + oil filter + air filter
$45.88 (4 cyl.) $50.88 (6 cyl.) $55.88 (8 cyl.)
Individually priced, these services regularly total at least $56.45 – $61.45 – $66.45 respectively.
MOST CARS AND LIGHT TRUCKS
Our electronic tune-up includes NEW PLUGS, NEW POINTS, NEW CONDENSOR, NEW ROTOR. We also adjust timing and carburetor, lubricate heat riser valve. You'll get 4 quarts of oil & filters – brand names you've come to trust.
WE USE CHAMPION

4 Shock deals
Monroe Gripper $11.88 EACH
Monroe-Matic $17.88 EACH
Radial-Matic $24.88 EACH
INSTALLED AT NO EXTRA CHARGE
Individually priced, these services regularly total at least $15.70 – $22.35 – $30.15 respectively.
When it comes to shock absorbers, there is only one name, and that's Monroe. From the Monroe Gripper – economically priced, a full size unit that equals or exceeds original equipment specifications – right up to the new Radial-Matic, the last word in quality and performance.
MONROE

5 Automatic transmission oil & filter service – (rear wheel drive) + oil, lube, oil filter & labour
We'll install a new transmission filter, replace transmission pan gasket, clean and inspect oil reservoir, add required transmission fluid and road test car.
We'll put 4 quarts of oil in your engine, lubricate your running gear, and install an oil filter using only name brand products.
WE USE TEXACO OR OTHER QUALITY PRODUCTS
$31.88 MOST CARS
Individually priced, these services regularly total at least $38.45.

6 STOP Look at this deal
Front disc brake special
48,000 km warranty
● Install new disc pads
● Repack front outer bearings
● Resurface front rotors
We will inspect front calipers, inspect front grease seals, inspect master cylinder, inspect brake hardware & inspect brake hoses.
WE USE CERTIFIED BRAKES
$54.88 MOST CARS
Individually priced, these services regularly total at least $61.45.

7 STOP Look at this deal
Disc/drum brake special
48,000 km warranty
WE USE CERTIFIED BRAKES
● Install new front disc pads ● Install new rear linings
● Repack front outer bearings ● Resurface rear drum
● Resurface front rotors
We will inspect front calipers, rear wheel cylinder, master cylinder, brake hardware, brake hoses & front grease seals.
$84.88 MOST CARS
Individually priced, these services regularly total at least $96.95.

8 Battery service special
● Testing battery
● Recharging battery
● Clean & tighten terminals
● Plus check all belts
$2.88

USE OUR Firestone CREDIT PLAN OR
master charge
AMERICAN EXPRESS
CHARGEX VISA
Firestone Stores
2882 DOUGLAS ST.
at Garbally at Burnside
385-1404
Also in Nanaimo
*Reg'd T.M. – Firestone Canada Inc. Reg'd User

Before the Judge

Judge Fred Green postponed the sentencing of a 21-year-old Victoria man who pleaded guilty to a charge of wounding a 19-year-old University of Victoria student Dec. 11 with intent to maim or disfigure.

William Bruce Tucker, of 1300 Yates, was originally charged with attempted murder and armed robbery in a stabbing incident at the Yates Street apartment block where he and his victim, Ana Ganhao Santos of Cassiar, had suites.

Defence lawyer Robert Johnston entered a guilty plea to wounding with intent Feb. 20 and Green remanded Tucker until Wednesday for pre-sentence and psychiatric reports.

However, Green felt there was inadequate information and adjourned sentencing to April 9.

The victim testified during a preliminary hearing that she counted 22 stab wounds from the attack.

* * *

An 18-year-old youth was charged with a breakin Wednesday morning at the Gorge Vale Golf Club in Esquimalt.

Glen Edward Demacedo, of 919 Forshaw, was charged with breaking and entering the clubhouse at 1005 Craigflower.

Defence lawyer Ken Kjellander elected trial by judge without jury on Demacedo's behalf and a preliminary hearing date of May 4 was set.

Demacedo was released on his own recognizance in the sum of $500.

* * *

A 21-year-old man who was part of a group of rowdy youths in the 1100-block Old Esquimalt Road on March 2 was fined $100 after he pleaded guilty to causing a disturbance.

Crown counsel Robert Mulligan told the court Darrell Thomas Fink, of 1216 Rockcrest, was arrested after Esquimalt police arrived shortly after 11 p.m. and saw the group damaging signs, removing manhole covers and smashing beer bottles on the street.

* * *

Fined for drinking-driving offences were: Graham Arthur Arden, 43, of 911 Neff, $300; Leonard George Hayes, 28, of 430 Owens, $275 and Joanne Marie Theresa Smith, 23, of 2614-B Peat, $150.

Six-Week Wait for Bail Extended

A Nanaimo man who should have been brought to court for a bail hearing but who instead remained in custody for six weeks was ordered to remain in custody Wednesday by county court Judge Peter Millward.

Crown counsel Nicholas Lang agreed with defence counsel Douglas Christie that there was an obligation by the prosecution to bring William Robert Low, 29, forward for possible bail in late January or early February.

There had been an error, Lang said, but the remedy was an application for habeas corpus or a civil suit for unlawful detention.

Christie argued that the prosecution cannot simply overlook mandatory requirements of the Criminal Code.

Millward said he had no authority to consider habeas corpus and that was not the application before him. The only issue to be decided, he said, was whether the Crown had shown cause for the detention of Low pending trial on a charge of robbery with threats of violence and he ruled that the Crown had shown cause.

Guilty Plea in Killing

Two men pleaded guilty in B.C. Supreme Court Wednesday to manslaughter in the July 21 death of 37-year-old George Preston Gus near the Johnson Street Bridge.

George Alexander Charlie, 25, and Alfred Eugene Johnny, 33, will be sentenced Friday by Mr. Justice Martin Taylor. A stay of proceedings was entered against a third man, William Charles August, 25, who pleaded not guilty.

Crown counsel Brian Smith said Gus died from various assaults in the early hours of July 21 at the rear of 1610 Store in an area known as The Jungle and frequented by Skid Road habituees.

Two days before, he said, Gus had forced a woman with whom Johnny was living to have sexual intercourse with him and the next day she told Johnny and Charlie what had happened.

That day and through the evening, there was heavy drinking. Gus visited Johnny and kicked him in the chest and told him he would try to rape the woman again. Johnny went after Gus amd kicked him in the stomach and head, knocking him down.

A little later Johnny met Charlie and the two of them went back to find Gus lying down and they kicked him and Charlie hit him with a stick.

The stated objective, said Smith, was to teach Gus a lesson. Gus had a blood alcohol reading of .29 per cent and both Charlie and Johnny were under the influence of alcohol as well.

Defence counsel Robert Johnston and Derek Brindle said it was not a premeditated act and both men had expressed remorse that Gus died later from the beating.

THIS KING OR QUEEN SIZED WATERBED PACKAGE includes

base, pedestal, frame, mattress, heater and controls, safety liner, delivered and installed mattress cover — this is a complete package — no extra charges!

Save $100

NOW ONLY $449.00

"not exactly as illustrated"

386-8858

1124 BLANSHARD

international waterbed (VICTORIA)

How Your Garden Grows

Proper lawn care

From early spring until fall, your lawn needs continuous care if it is to remain green and healthy—

Spring renovation. Most lawns become compacted over the winter months, and the grass suffers from a lack of aeration. This can be remedied by punching holes in the turf with an aerator or digging fork. Next, rake to remove aerator plugs and thatch (accumulated clippings, etc.). Then, mow the lawn to improve its ragged appearance and give grass an even start.

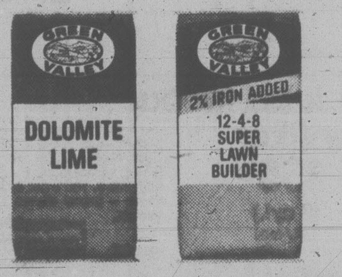

Spring is also the time for **Green Valley Dolomite Lime.** Apply at the rate of 4 lbs. (1.75 kg) per 100 square feet ($9m^2$) and water in. After two weeks, apply **Green Valley Super Lawn Builder 12-4-8** at 1 lb. (.45 kg) per 100 square feet ($9m^2$) and water thoroughly. In another three weeks, your lawn will be thick and healthy.

If your lawn is uneven, you may apply a top dressing of screened compost or a 50-50 mix of peat and sand. However, this is not recommended unless the lawn needs levelling. Where top dressing is over one inch deep, scratch in a little **Penn-High Lawn Seed.**

During the growing season. Proper watering is essential for a healthy lawn. A good soaking once a week during dry weather is recommended, ideally on a cloudy or cool day to avoid excessive evaporation. Do not sprinkle lightly, as this encourages shallow rooting. Fertilizing is also important. Three applications of **Green Valley Super Lawn Builder 12-4-8**—in April, July and September—will maintain healthy, thick turf. If your lawn is growing vigorously, be sure to mow often—twice a week if necessary. If using a reel type mower, remove cuttings. With a rotary mower, cuttings may be left on lawn.

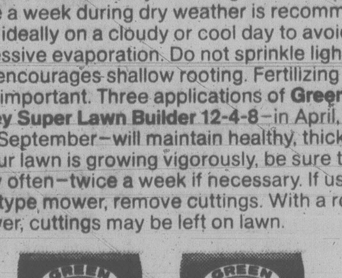

Fall care. To bring your lawn through the winter in the best possible condition, apply **Green Valley Winter & Spring Lawn Food 3-15-6** at the rate of 2 lbs. (.9 kg) per 100 square feet ($9m^2$). October is the month for this final step.

No. 7 in a series of lawn and garden hints. For complete series, write:

Green Valley Fertilizer & Chemical Company
P.O. Box 249, 12816-80th Avenue,
Surrey, B.C. V3T 4W8

Last year, Terry Stern helped save millions of dollars from going up in smoke.

Last year in B.C. over 65,000 acres of prime timber were completely destroyed by forest fires.

That amounts to about 9 million dollars worth of timber. Timber that belongs to the people of B.C.

Fortunately, because of Forest Rangers like Terry Stern, the loss wasn't as bad as it could have been.

He spends a great deal of his time watching the horizon for that first trace of smoke so the B.C. Forest Service can try and stop a fire before it has a chance to spread.

Terry takes pride in knowing he's helping to protect a most valuable and essential resource to the people of B.C.—our forests.

Terry is only one of the more than 43,000 members of the B.C. Government Employees' Union working for you all over the Province.

At all kinds of jobs.

Under all kinds of working conditions.

All people whose skill, experience and dedication have made our provincial public employees among the most efficient anywhere in North America today.

And that's something to be proud of.

The B.C. Government Employees' Union

We're working for you.

Student BCRICs Cornered

NEW WESTMINSTER (CP) — New Westminster Secondary School students have cornered the high school market on British Columbia Resources Investment Corp. (BCRIC) shares and stand to earn a profit of $4 on every application they take.

Since applications for the free shares opened last Thursday, they have processed 300 applications for 1,800 shares.

The B.C. government has announced it will distribute five free shares in the BCRIC to every eligible B.C. resident.

Applications must be processed by financial institutions and brokerage firms.

The high school is allowed to take applications because it formed a student credit union more than a year ago, becoming a legal branch of Westminster Credit Union.

Derek Rama, student manager, said students have been trained as tellers by Westminster Credit Union, which has agreed to underwrite any losses suffered by the school.

Share memberships sell for $1 each and profit dividends will be declared some time in June. Any student may borrow $10 on his own signature and loans up to $500 are permitted — with parents as co-signers.

Plans are to share profits from the BCRIC with student organizations.

In Vancouver, investment dealers have offered to give city school children a lesson in economics by distributing the free shares.

However, the Vancouver school board has turned down the proposal.

John McKay photo

SHOWING THEM how, Easter Seal Timmy Allan Smith, 9, takes aim at dartboard in Esquimalt Legion. Cindy Weening, left, Irene Hornosty and Peggy Butts, giving Allan a boost, plan to play darts for 50 hours to raise money for Easter Seals campaign. They're challenging anyone to match their feat.

b.c. briefs

Fisheries Racism Charged

VANCOUVER (CP) — A formal complaint was filed Wednesday with the Canadian Human Rights Commission against the federal fisheries department for its use of a form which has been called racist.

The complaint was filed by Ron Johnson, Vancouver-Centre federal New Democratic Party candidate, who released copies of the form last week.

The form, used to process violations of licencing regulations by commercial fishermen, has a box with word "race" in it and beside it, only "white" or "colored" to be checked.

A fisheries department spokesman said the form is meant to determine if native Indians have been arrested unjustly for food fishing, because they have aboriginal rights to fish for food.

Ore Picketed

VANCOUVER (CP) — Members of the Canadian Association of Industrial, Mechanical and Allied Workers continued Wednesday to man a picket line outside the customs brokerage warehouse at Vancouver International Airport.

The pickets, from the Endako molybdenum mine at Fraser Lake in central British Columbia, had been following a truck that had loaded molybdenum at the mine.

Since the ore was declared hot, longshoremen would not handle it, so the molybdenum was taken to the customs warehouse at the airport. The union alleges it was taken out a back door and probably taken to a port in the United States for shipment to Japan.

Kidnap Plea Fails

VANCOUVER (CP) — The British Columbia Court of Appeal has dismissed an appeal by Sandra Ann Hanoome, 27, to have her life sentence for kidnapping reduced.

Hanoome was sentenced to the prison term after pleading guilty to kidnapping a two-week-old baby from a home in Surrey in September, 1976.

Penthouse Ruling

Consumer Affairs Minister Jim Nielsen said Wednesday he will make a decision shortly on the Penthouse Cabaret licence appeal.

The minister said he is waiting for further statistical information from his ministry before making the decision.

Exile Ordered

VANCOUVER (CP) — The immigration department ordered Wednesday the deportation to Hong Kong of a man who served a jail sentence in the United States for a drug offence.

Robert Lee, 26, who has been employed as an engineer by the British Columbia Ferry Corp. for a number of years, pleaded guilty in 1976 to a narcotics charge in the U.S.

Lee's wife, two children and mother are Canadian citizens.

Grounding Probe

VANCOUVER (UPC) — An official Transport Canada inquiry opened Wednesday into the grounding of a 6,000-ton Yugoslavian freighter.

First reports indicated that the ship overshot its mark while berthing at a harbor dock Tuesday and ran into shallow water at the dock's end.

Firing Protested

VANCOUVER (UPC) — The B.C. Government Employees Union is prepared to go to arbitration for the reinstatement of two Oakalla prison guards and a sheriff's officer, the union said Wednesday.

Prisoners accused the three men of beating Mahmoud Taher Megalli, a former member of the Palestinian Liberation Organisation, who was deported to Egypt last December. Megalli, a convicted drug trafficker, was also facing a murder charge.

Costly Overhaul

PENTICTON (CP) — Weyerhaeuser Canada Ltd. will have to spend more than twice as much as it anticipated last year to modernize two plants it bought from Northwood Mills, says David McInnes, company president.

CHEVY'S FIRST CLASS/ECONOMY TRAVEL PLAN

MORE MONZA $4571*

WHEN IT comes to Chevy's 1979 Monza – First Class is not an option. It's standard.

IT BEGINS WITH Monza's standard tinted glass, 2.5 litre engine, full bucket front seats, luxurious upholstery and AM radio.

IT EXTENDS through Monza's standard body side mouldings, white-stripe tires, full wheel covers, sport steering wheel and shift console (console not standard on Coupe).

AND IT'S PART of what makes Monza's economical price so surprising. Raise your standards! Look for more for your money. You'll find it at your Chevrolet Dealer. It's Chevy Monza.

* M.S.R.P. for hatchback model illustrated. (2-door Coupe – $4383). Freight extra. Dealer may sell for less.

MORE CHEVETTE $4421*

FIRST CLASS in 2 or 4-door hatchbacks. That's Chevette – North America's best-selling small car. Small wonder! Just look at the price. Now, look at the standard features!

BESIDES a yawning 4 ft. wide rear hatch, Chevette boasts white-stripe glass-belted radials, AM radio, front disc brakes and rack-and-pinion steering.

WHAT'S MORE? Front bucket reclining seats, console, sport steering wheel, bumper rub strips, a Delco Freedom battery and high-energy ignition.

ALL STANDARD. All First Class. And all waiting to take you home in style. From your Chevy Dealer's, now.

* M.S.R.P. for the 2-door Hatchback Coupe. (4-door Chevette $4561). Freight extra. Dealer may sell for less.

We'll drive a million miles for one of your smiles CHEVROLET

Vote Cooling Unity Thrust: Pepin

★

Maple Leaf Now Saluted Sea-to-Sea

OTTAWA (WP) — The Maple Leaf flag, adopted in 1965 after an acrimonious nationwide debate, is "now readily accepted by most Canadians as a national symbol."

That's the impression of the Task Force on Canadian Unity and one of the few things on which they think there is fairly general agreement from coast-to-coast.

Although the task force got the feeling the Canadian flag — which replaced the Union Jack — is no longer a focus of seething resentment, the report states "there were a few complaints that 'there are now too many flags in Canada.'"

That was a reference to the use of provincial flags as well as the national one.

The role of symbols, such as the flag, is the subject of one of the document's 20 chapters. It relates the predictable difference of views on the role of the monarchy.

OTTAWA (CP) — Task Force on Canadian Unity proposals to keep the country together have been put on a back burner until after the long-delayed federal election, Jean-Luc Pepin said Wednesday.

Canadians continue to be nervous about the future of the country, the unity commission co-chairman told a press conference.

But action on commission recommendations to shift more tax and spending power to the provinces, give the junior governments a central say in minority-language questions and increase regional representation in the Commons and Senate has been delayed by election concerns:

"I put a lot of blame on the election," said Pepin, a former Liberal cabinet minister who is being courted by the party to run in an Ottawa-area seat for the election expected this May or June.

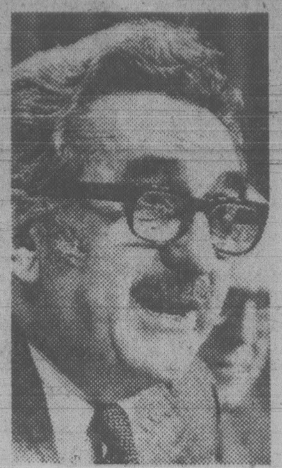

PEPIN
. . . to run for Liberals?

Pepin declined to say whether he has decided to re-enter politics now that the commission's work is done — it's mandate expires March 31.

But he said he plans to continue promoting unity commission recommendations and added it is important for political leaders to be well prepared to meet the challenge of the Quebec referendum on separation.

Pepin and other members of the unity commission called the press conference to release their final report, a 309-page compilation of views expressed by citizens during cross-country hearings by the group between September, 1977, and the following April.

Pepin described the document as "a citizen's report."

It was drawn from some 900 written and 500 oral presentations. The group issued its main report and conclusions in January, then followed through with a glossary of national unity definitions the following month.

Pepin noted that the commission's final report "counts ideas, not heads," but said it was as little influenced by the eight commissioners' personal judgments as possible.

It describes attempts by citizens to define the long-elusive "Canadian identity," and lists opinions on everything from bilingual education to unemployment.

The commission said it found widespread criticism of the methods used to provide government services in both French and English, particularly those used to make the federal public service bilingual.

At the same time, it said there was "fairly wide acceptance . . . of the principle" of providing service in both official languages.

The commission said it found the "fear of assimilation" foremost in the minds of French-speaking Canadians outside Quebec.

English-speaking Quebecers, on the other hand, felt that most French-speaking citizens in the province had a distorted view of them.

In addition, "much was heard about the arrogance and insensitivity of Quebec's English-speaking minority which was seen as a 'privileged' one, especially when compared to French minorities elsewhere in Canada."

The commission said nearly all representatives of ethnic groups reject as unacceptable and unwise the use of the words "two founding races" or "peoples" or "nations."

Such expressions negate the contribution of groups from other cultures.

The commissioners said they found conflicting views about the value of regionalism. Many citizens regarded regional loyalty and automony as a source of strength. Others looked on regionalism as divisive.

'If a B.C. Minister Sings a Song . . .'

WINNIPEG (UPC) — Federal-provincial Relations Minister John Reid called for a return to compulsory French in English-language universities Wednesday at a conference on the future of the Canadian university.

"Just as a knowledge of the classics was the mark of a gentleman 100 years ago, so today bilingualism should be the passport of those who have national aspirations," Reid told the conference.

He said that because of recent advances in communication, "The good old days of dualism are gone. If a B.C. minister sings a song about frogs in British Columbia, it's translated into a headline in Quebec the following day."

THERMO GLASS
● Warm in Winter, Cool in Summer
● Distortion free glass
● Eliminates misting & condensation
● Reduces window heat loss by up to 50%
● Eliminates unwanted noise
● We convert all types of windows, no sash changes necessary
● Custom greenhouses
● Skylights
● Atriums
ALTEK INDUSTRIES LTD. 721-3665
FREE ESTIMATES "Dedicated Proud Craftsmen"

Parlez-Vous in Goose Bay!?

OTTAWA (CP) — Senator Eugene Forsey displayed a Quebec government document for his colleagues Wednesday depicting the Labrador towns of Churchill Falls, Goose Bay and Labrador City as being in Quebec.

The Ontario Liberal senator asked Ray Perrault, government leader in the Senate, if he knew of the document which shows "the whole of Labrador as part of the province of Quebec and bears an inscription saying: "the 1927 frontier — laid out by the (British) Privy Council along the 52nd parallel — is not definitive."

Perrault said the government would inquire about the document and suggested that the list of communities involved "could have been an error by the printer — or some other error of some other kind."

Forsey said no other province has been accorded such "special status" and that the document, sent to him by a friend in Quebec, is being delivered to all Quebec automobile licence holders.

He said the Quebec government has also taken out newspaper advertisements which show the same map bearing the inscription: "French is spoken here."

Jack Marshall, Progressive Conservative senator from Newfoundland, suggested the Senate advise Quebec that "if they think they own Labrador, they are living under the same delusions they have with respect to thinking they are going to achieve sovereignty association."

GAZZOLA TILE
1020 HILLSIDE
386-8551
6"x6" DECORATIVE WALL TILE 89¢ sq. ft.
"Italian ceramic our specialty"

NEW LOCATION
DOWNTOWN
737 PANDORA
Just up from Douglas
★ please check for current special
individual drycleaners

Cossitt Gets Bounce

OTTAWA (CP) — Progressive Conservative Tom Cossitt called Prime Minister Trudeau a liar Wednesday and paid a penalty. His punishment: Temporary banishment from the Commons, thereby missing a Trudeau speech he probably would have skipped anyway.

Cossitt, a former Liberal who for years has made a career out of needling the prime minister and levelling a wide variety of accusations against the government, was suspended for remainder of the day, about 1½ hours.

The whole thing, before television cameras, was one more bit of the pre-election fever becoming increasingly evident in the Commons.

Cossitt had said that Trudeau deliberately misled the Commons by saying that a Cossitt question on the House order paper about $86,000 in purchases for the prime minister's office had been answered.

When he refused to withdraw the unparliamentary "deliberately misled" remark, he was named by Speaker James Jerome. The rules say naming must be followed by a government motion seeking Cossitt's suspension.

Deputy Prime Minister Allan MacEachen moved suspension for the rest of the day; Liberals, New Democrats and Social Crediters supported it and Conservatives opposed.

Prime Minister Trudeau voted for the motion; Conservative Leader Joe Clark was at the dentist.

Cossitt almost never stays in the Commons after qwestion period to hear the speeches.

Cossitt had been demanding answers to a question asking how $86,000 was spent on furnishing the prime minister's office.

Trudeau replied the question has been answered repeatedly "in general terms" because information on his office is available to the public."

COSSITT
. . . calls PM liar

SCHEDULE CHANGE
Spring Schedule
Effective Thursday, March 22 until Thursday, June 14 inclusive. Daily.
VANCOUVER via Tsawwassen — ROUTE 1 — VICTORIA via Swartz Bay

Lv Tsawwassen		Lv Swartz Bay	
6:30 am*	2:00 pm	7:00 am	3:00 pm
7:00	3:00	8:00†	3:15*
9:00	5:00	8:15*	4:00
10:00	6:00	9:00	5:00
10:00*	7:00	11:00	7:00
11:00	9:00	11:45*	8:00
1:00 pm	10:00†	12:00	9:00
1:30*		1:00 pm	

† No Pacific Coach Lines Bus on these two sailings.
* MV "Queen of Alberni" — vehicles over 6'6" in height given preferred loading. No buses loaded. Foot passengers capacity on these sailings limited. Crossing time — 1 hour, 20 minutes.
For information phone
BRITISH COLUMBIA FERRY CORPORATION
Vancouver 669-1211 Victoria 386-3431
Nanaimo 753-1261

Sam the Record Man
CANADA'S LARGEST AND BEST-KNOWN RECORD STORES
SATURDAY, MAR. 24, 9:30 A.M. ONLY
VILLAGE PEOPLE
"Cruisin" — YMCA — Ups and Downs — 3 more
2.99 FACTORY SEALED LONG PLAY STEREO RECORDS
Quantities Limited — One Per Person
THE FOLLOWING 11 ITEMS ON SALE AT ADVERTISED PRICES WHILE SUPPLY LASTS FRI., SAT, MON. — ONE EACH PER PERSON
CHEAP TRICK "Live at Budokan" — Surrender — I Want You To Want Me — and 8 more. AT SAM'S ONLY 4.99
STREETHEART "Under Heaven Over Hell" — Here Comes the Night — Main Street — and 7 more. AT SAM's ONLY 4.49
BILLY JOEL "52nd Street" — My Life — Big Shot — and 7 more. AT SAM'S ONLY 4.99
MURRAY McLAUCHLAN "Greatest Hits" — Farmer's Song — Down By The Henry Moore — and more AT SAM'S ONLY 4.49
LITTLE RIVER BAND "Sleeper Catcher" — Reminiscing — Lady — and 7 more. AT SAM'S ONLY 4.49
AL STEWART "Time Passages" — Song On The Radio — Valentina Way and more. AT SAM'S ONLY 4.49
MONTREAL 1976 "Original Soundtrack of 1976 Olympic Games" AT SAM'S ONLY .99
POINTER SISTERS "1st Album" — Yes We Can Can and 9 more. AT SAM'S ONLY 1.99
ALLMAN BROS. 2 Record Set "Greatest Recordings" — Ramblin Man and more. AT SAM'S ONLY 2.99
JEFFERSON AIRPLANE "Flight Log" — White Rabbit and 21 more. AT SAM'S ONLY 3.99
INVEST NOW DIAMOND NEEDLES Unconditionally guaranteed for one year AT SAM'S FROM 3.99 As sharp as the point on Sam's head
SAM'S HILLSIDE MALL HOURS: OPEN 'TIL 9:00 WED., THURS., FRI.
"EVEN THE BUS STOPS AT SAM'S DOOR"

Editor Pleads Guilty

RED DEER (CP) — Ted Bower, 45, editor of the *Red Deer Advocate*, pleaded guilty Wednesday to a charge of indecent assault on a male involving a 15-year-old boy last month in a sauna at a city swimming pool.

Bower is to be sentenced March 30. The maximum sentence is 10 years in prison.

Bower, a father of four, moved to the *Advocate* in 1968 from the *Edmonton Journal*, becoming editor two years later. He served with the Kirby commission on the administration of justice in Alberta.

Thinking Of A New Car? Invest In The Product Not The Price See Datsun Today!
THREE POINT DATSUN
2620 GOVERNMENT
385-6737
Dlr. Lic. 5053

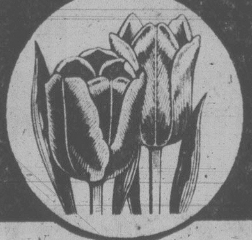
SPRING NURSERY SPECIALS
POLYANTHUS LARGE PLANTS ASSORTED COLORS 99¢ EA.
DAHLIAS LARGE ASSORTMENT 89¢ EA.
GLADIOLUS BULBS LARGE BULBS VARIETY OF COLORS 10/1.39
PERENNIALS PACKAGED AND POTTED FROM 89¢ EA.
VIBURNUM SPRING BOUQUET 5-GAL. SIZE 15.95 EA.
FUCHSIAS 3" and 4" GOOD VARIETY 99¢ EA.
SWEET PEAS ASSORTED COLORS 29¢ EA.
MARGUERITES WHITE PINK AND YELLOW 59¢ EA.
Buckerfield's LIMITED 'the growing people'
Specials Mar 22, 23, 24
VICTORIA STORE OPEN 8:30-5:30
LOTS OF FREE PARKING OFF FISGARD
506 PANDORA
Personal shopping only. Chargex and MasterCharge accepted.

Child-Oriented TV Ads Infringe On Rights: MP

CORNWALL, Ont. (CP) — Child-oriented television advertising should be totally banned, says James McGrath, Progressive Conservative member of Parliament for St. John's East.

Slick commercials aimed at children and teen-agers are having a harmful effect on their lives, he told the annual meeting of the Stormont, Dundas and Glengarry Children's Aid Society Wednesday.

Advertisers spend millions of dollars each year on promoting cereals that have no nutritional value and toys that break a few days after leaving the store, he said. And breweries direct commercials at the young because "If a young person becomes hooked on Brand X, they have them for life."

"What the breweries don't tell our young people is that beer can become addictive and is harmful to their health," McGrath said.

The MP said his private member's bill on children's rights, which currently is before the House of Commons committee on justice and legal affairs, was first presented seven years ago.

FAIRWAY
272 GORGE ROAD WEST
MON.-FRI. 9-9
SATURDAY 8-9
SUNDAYS 9-6
PRICES EFFECTIVE Thurs., Fri., Sat. MAR. 22, 23, 24
WE RESERVE THE RIGHT TO LIMIT QUANTITIES. WHILE STOCKS LAST.

FRESH, GOV'T INSPECTED PORK PICNIC WHOLE or SHANK ... lb. 99¢
FRESH GOV'T INSPECTED PORK CHOPS End Cuts, lb. ... 1.49
FRESH, GOV'T INSPECTED SIDE PORK By the Piece, lb. ... 1.39
CANADA GRAIN-FED BEEF Sirloin Tip, Rump Roasts GR. A Boneless, lb. ... 2.19
CANADA GRAIN-FED BEEF SHELLBONE ROASTS GR. A, lb. ... 2.59
CANADA GRAIN-FED BEEF WHOLE ROUND STEAK GR. A, lb. 2.19
FROZEN, UTILITY GRADE CORNISH GAME HENS ea. 1.29
PANCO'S FROZEN ROASTING CHICKEN GR. A, lb. THURS. AND FRI. ONLY 89¢
FRESH GOV'T INSPECTED PORK CHOPS Centre Cut, lb. ... 1.89
FRASER VALLEY BUTTER Limit One Pound with $20 Order .. lb. 1.19
KRAFT PARKAY MARGARINE 3-lb. pkg. ... 1.75
CATELLI MACARONI DINNER 4 7¼-oz. pkgs. 89¢
SPLENDOR LONG SPAGHETTI, MACARONI 2-kg box ... 1.19
HUNT'S TOMATO SAUCE ... 2 14-oz. tins 89¢
RED ROSE GREEN LABEL TEA BAGS 120s pkg. ... 2.99
SUNBEAM 100% WHOLE WHEAT BREAD 16-oz. ... 49¢
CAPRICE BATHROOM TISSUES 4-roll pkg. 79¢
FLEECY FABRIC SOFTENER 176-oz. jug ... 1.99
FAB POWDERED DETERGENT 2.4-kg box ... 1.99
SATURDAY OPEN 8 A.M.-9 P.M.
NESCAFE INSTANT COFFEE 10-oz. jar 4.79
HERSHEY'S INSTANT CHOCOLATE 2-lb. tin ... 1.99
KRAFT SMOOTHY PEANUT BUTTER 2-kg jar ... 3.69
SNOCAP FROZEN KERNEL CORN 2-lb. bag ... 77¢
HIGHLINER FROZEN FISH CAKES 10-lb. box ... 6.89
McCAIN FROZEN FRENCH FRIED POTATOES 2-lb. bag ... 59¢
RUPERT FROZEN FISH IN BATTER 2-lb. box ... 2.49
CALIFORNIA CELLO FRESH CAULIFLOWER ea. ... 39¢
LOCAL HOT HOUSE NO. 2 LONG ENGLISH CUCUMBER ea. ... 49¢
CALIFORNIA FANCY ROMAINE LETTUCE ea. ... 29¢
B.C. FANCY NEWTON SPARTAN DELICIOUS APPLES 3-lb. bag 79¢

Wosk's LTD
Home Furnishings SPRING SALE
WOSK'S WORKS . . . To Save You Money
OPEN STOCK means individual pieces can be added, anytime! Explore an exciting new world; you — the home planner.

WIN A TRIP TO LAS VEGAS
Drop by your nearest Wosk's Store and enter. Win a 5-day trip with air fare and hotel accommodation paid. Plus $200 in spending money.
NO PURCHASE NECESSARY. PRIZE MUST BE ACCEPTED AS AWARD. NO SUBSTITUTIONS.

START WITH SALE PRICED DeFehr COLONIAL IN HONEY MAPLE
TRIPLE DRESSER WITH MIRROR ... $269.95
FIVE-DRAWER CHEST ... $159.95
HEADBOARD 54"-60" ... $ 49.95
TWO-DRAWER NIGHT TABLE ... $ 83.95
SINGLE DRESSER ... $129.95
THREE-DRAWER CHEST ... $109.95
DOUBLE DRESSER WITH MIRROR ... $219.95
FOUR-DRAWER CHEST ... $139.95
SINGLE-DRAWER NIGHT TABLE ... $ 69.95
MATE'S BED ... $169.95

COLONIAL MASTER BEDROOM IN RICH PINE
Attractive shaped fronts and antique brass finished hardware. Hardwood frames, solid tops, gables and drawer fronts. Suite includes 7-drawer dresser, featuring beautiful hutch mirror with gallery display brackets. Spacious 5-drawer chest. Cannonball bed.
$698
NIGHT TABLES $108 EACH

by Townhall FOUR-PIECE LIVING ROOM GROUP

A bold saddle-arm design that assures your comfort as well as taste. The pieces feature deep button-tufted back and seat cushioning, lounge-easy arm styling and strong, durable construction over hardwood frames. Smart plaid covers of long-wearing Olefin ensure sharp good looks for years to come.
SOFA and CHAIR ... $299
LOVE SEAT ... $169
OTTOMAN ... $ 59
BUY THE COMPLETE GROUP FOR ONLY ... $499

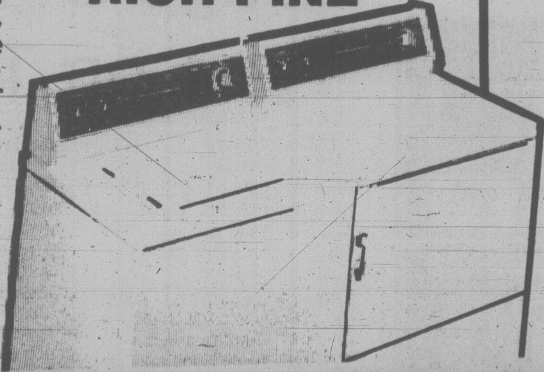

LAUNDRY BY McCLARY
WASHER $389 Spiralator agitator, 4 cycle selections, 1 wash/spin speed selection, 3 wash/rinse temperature selections, 3 water level selections, recirulating self-cleaning lint filter, spin drain rinsing system.
DRYER $239 Time drying system, 3 cycle selections, 3 temperature selections, porcelain enamel top and drum, forget-me-not lint filter, vacuum drying system.

EXTRA LOW PRICES on accessory furniture
DeFehr Contemporary Wall Units
Sharply designed space savers, attractively finished in warm pecan. For use in combination or as individual units to taste.
5-SHELF WALL UNIT ... $99
DOOR UNIT with DROP-FRONT DESK ... $129
3-SHELF DOOR UNIT ... $114

Glass Top Occasional TABLES by DeFehr framed in Solid Oak

Clean, contemporary design to complement any modern decor.
END TABLE ... $69
COFFEE TABLE ... $89

Wosk's LTD
1810 STORE ST. 385-8781
USE OUR REVOLVING CHARGE PLAN
WE ALSO WELCOME master charge CHARGEX

Loto Breaks Pact?

OTTAWA (CP) — A Conservative MP said Wednesday that Loto Canada is violating an agreement with the provinces to limit prizes for any draw to 50 per cent of gross sales.

Perrin Beatty (Wellington-Grey-Dufferin-Waterloo) asked Sports Minister Iona Campagnolo about this aspect of the agreement signed with the provinces.

Mrs. Campagnolo told the Commons she would gladly discuss the matter with the provinces if they are concerned.

Beatty said outside the Commons that Loto Canada is offering $25 million in prizes for its next draw. But it would sell fewer than 3.5 million in $10 tickets, worth $35 million.

Offering prizes worth more than 50 per cent of gross sales was unfair to the provinces which were abiding by the agreement, he said.

The Conservative also said the federal lottery has introduced a sales gimmick which will encourage retailers to over-order.

He said Loto Canada attempted to increase lagging sales of draw No. 12, to be held March 30, by giving retailers one gold pouch containing a $5 cheque for every 25 tickets ordered from wholesalers.

Beatty said it is possible for retailers to put in last-minute orders for tickets they know they cannot sell in order to collect the $5 cheques. Unsold tickets can be returned to Loto Canada.

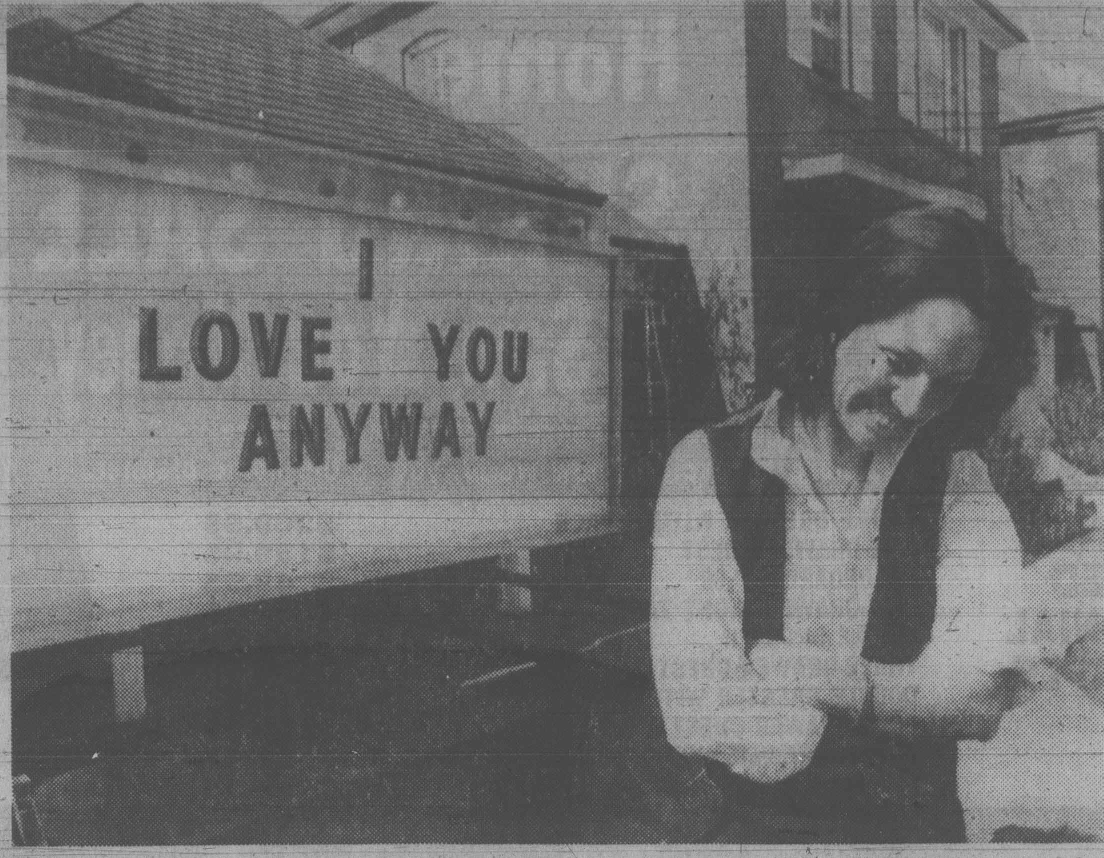

NO FLASH IN THE PAN is an unidentified man's love for Cathy Amodeo, according to this $300 flashing electric sign that turned up in Cathy's driveway after the 30-year-old, divorced mother of two and her gentleman friend had a quarrel. Cathy, shown here smiling shyly, says she'll give him another chance.

Energy Bill Gets Commons Okay

OTTAWA (CP) — A bill which allows the federal government to allocate or ration petroleum and coal in times of an energy emergency received third and final reading in the Commons Wednesday and was sent to the Senate.

Under a two-party agreement, the bill — one of the pieces of legislation the government wanted passed before calling a general election — is expected to be passed in two days and to become law on Friday.

The Commons will soon will move to debate on another "pre-election" bill — legislation permitting national referendums on constitional affairs. Debate on that bill was supposed to have started today but has been delayed.

During debate on the emergency energy legislation Wednesday, Prime Minister Trudeau was in fighting form.

He claimed Progressive Conservative Leader Jioe Clark and his party want to build an oil pipeline to Montreal from Sarnia, Ont., when there is no western Canadian oil to go through it.

Such a pipeline could not be paid for if it were not used to capacity and that there is no surplus oil in Canada, Trudeau added.

Liberals have made clear that they expect energy to be a good issue for them in the coming election and that the Conservatives are on shaky ground — particularly in their belief that the Crown-owned Petro-Canada should be dropped.

Trudeau's last-minute decision to participate in the energy debate — after the bill had been under consideration for a month — reflects that belief. His top election strategists, Jim Coutts and Senator Keith Davies, sat in the gallery.

The prime minister also hit at Alberta Premier Peter Lougheed and other Conservative provincial leaders for their defence of provincial rights in the resource field and for their unsuccessful attempts to erode federal power.

Trudeau sought to defuse the energy policy Clark spoke of in Montreal recently. He noted that Conservatives would build a new Sarnia-Montreal pipeline so the rquirements of Montreal-area refineries could be met from Canadian supplies.

But, Trudeau said, it has been shown that a Montreal-Portland, Me., pipeline will always be needed to supply foreign crude to the area.

The prime minister said Clark wants to do many things with an oil surplus that does not exist. He had recently said in Japan and Israel that surplus oil could be traded for goods. Now he was sending surpluses to Montreal.

"We do not have a surplus," "There is no surplus oil in Canada. There is a shortage of oil."

The prime minister said the Conservative energy policy is a vague copy of Liberal policy, minus something on pricing — the most important element.

He said Canadians have reaped many benefits under Liberal policy of keeping the domestic price of oil below the world price for the last few years — allowing Canadian prices to rise gradually toward world prices.

He said the provinces, bickering over the price of oil and gas, did not have the foresight to look out for the needs of all Canadians.

'No Deal' on Boycott Bill

OTTAWA (CP) — The government refused Wednesday to give Progressive Conservatives a chance to strengthen proposals designed to prevent Canadian companies from a joining Arab trade boycotts of Israel.

Opposition Leader Joe Clark failed three times in the Commons to get Liberal House Leader Allan MacEachen to agree to put the government's proposed anti-boycott legislation before MPs for immediate debate.

The Conservatives want to amend that legislation to increase the financial penalties imposed on companies which fail to disclose to the government that they are under pressure to join the Arab-inspired boycott of Isreal.

Clark says the penalties the government is proposing are so light that they amount to a "licence to contravene the anti-boycott legislation."

The legislation is an adjunct to government policy under which no federal assistance is available to companies complying with the boycott.

It says that businessmen may face fines of $250 a day for failing to report requests to comply with the boycott as the price of doing business with Arabs.

The Conservative strengthening would leave the federal legislation considerably short of Ontario's, which outlaws compliance with the boycott: An Arab and Trade Minister Jack Horner said this week the Ontario law is costing Canada business.

The government has been promising for three months to hold debate on the legislation, but only on the condition all opposition parties agree the bill will be passed in a single day.

The Conservatives refused to submit to this time limit, saying they cannot guarantee to abide by to such an arbitrary cut-off of debate. Clark, however, pledged his party would put the bill through all stages necessary for it to become law as rapidly as possible.

"We might do it in a day, we might do it in a day and an hour," the Conservative leader told reporters.

So far it is a stand-off, with the two parties agreeing the bill should be discussed, but neither prepared to accept the other's way of doing it.

Clark told MacEachen the stand-off can no longer be tolerated in light of recent statements by Horner casting doubt and confusion on the seriousness of the government's commitment to fight the boycott.

Horner said in an interview this week he is worried about losing valuable Saudi Arabian trade because of Ontario's stand.

Clark told reporters Horner's remarks create confusion as to whether the government is serious about proceding with anti-boycott legislation and runs against the philosophy of a boycott bill.

Under pressure in the Commons from jeering Conservatives, MacEachen said his offer for one-day passage stands. The offer was acceptable to the New Democrats but not the the Conservatives. It would be impossible to amend the legislation and pass it in one day.

CORPORATION OF THE CITY OF VICTORIA
WATER MAIN FLUSHING
The annual flushing of watermains within the city of Victoria and the Municipality of Esquimalt will be programmed between March 26th and May 4th, 1979. This may cause temporary but harmless discolouration of water. Any consumer (such as a laundry) to whom colour of water supplied is of vital importance will be notified in advance of operations in his vicinity if a request for such notification is received at the office of the undersigned, City Hall, VICTORIA, B.C., Telephone No. 385-5711, Local 266.
In no case, however, can the City accept responsibility for any damage arising out of the use of discoloured water. Consumers are, therefore, advised to be on the alert for temporary discolouration.
J. D. Sansom
City Engineer and
Water Commissioner
City Hall, VICTORIA, B.C.
March 16th, 1979
3-21

THE CORPORATION OF THE DISTRICT OF SAANICH
QUOTATION NO. J-4/79
COLD WATER METERS
Sealed Quotations, clearly identified as to number, will be received by the Saanich Purchasing Agent up to 4:00 p.m. on Friday, March 30th, 1979 for the supply and delivery of Cold Water Meters for a period of one year. This is a Joint Quotation on behalf of the Municipality of Saanich, City of Victoria, Greater Victoria Water District, District of North Saanich and The Village of Sidney. Quotation forms and Specifications may be obtained from the undersigned.
The lowest or any quotation not necessarily accepted.
Corp. District of Saanich,
770 Vernon Avenue, Victoria, B.C.
(Mrs.) E. Bowering,
Purchasing Agent

YOUR NEW BOTTLE EXCHANGE
KENS BARRELS & SCRAP METAL
383-1328 526 David St. (off Gorge)
3-22

Judge Defends Type on Ticket

OTTAWA (CP) — The wife of a British businessman who died when a CP Air jet crashed in Tokyo in March, 1966, has lost her claim for higher damages against the airline.

In an unanimous judgment Tuesday, the Supreme Court of Canada ruled that damages to persons and articles in the crash were limited under the terms of the Warsaw Convention governing international carriage by air.

The widow advanced a number of arguments seeking a higher amount of damages than the Convention allows. One point was that the print on the ticket was illegible.

Thus passengers buying such tickets were not aware that their damage claims were limited, she argued.

Mr. Justice McIntyre, writing the reasons for the Supreme Court, said he saw the ticket and was satisfied that "the print was of such type and arrangement as to be legible by the ordinary person using ordinary diligence and the content of the ticket was adequate to meet the requirements of the (Warsaw) Convention."

GAZZOLA TILE
1020 HILLSIDE
386-8551
6"x6" DECORATIVE WALL TILE 89¢ sq. ft.
"Italian ceramic our specialty"

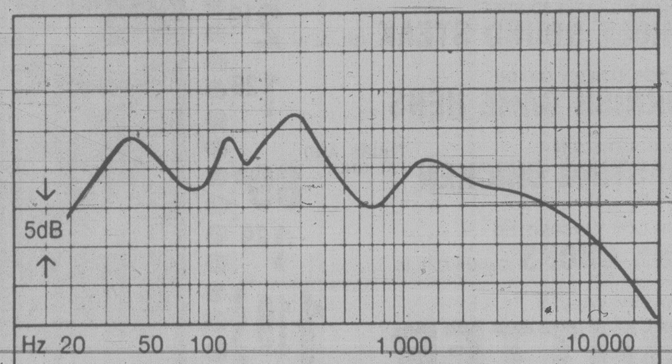

The acoustics of a car's interior typically do this to the response of speakers designed for home listening.

One graphic reason why Advent designed the EQ-1 car speaker

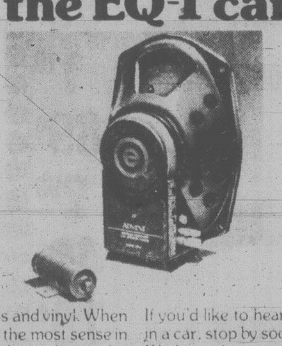

Advent Corporation, the company that makes this country's most popular and imitated home speaker, has developed the first speaker system fully designed to sound right in a car.
The Advent EQ-1 is a powered, equalized car speaker system based on the concept that the inside of your car sounds a *lot* different from the inside of your house. Acoustically, your car is like a small cave made of metal, glass and vinyl. When you place a speaker where it makes the most sense in a car—the rear window shelf—you tend to get a muddy, boomy sound. For example, the graph above is typical of what happens to the frequency response of a good home speaker when installed in the rear of a car. (You can hear this "bullhorn effect" for yourself by listening to your voice change when you talk into the rear window of a car.)

The Advent EQ-1 car speaker system corrects these acoustic problems electronically with its built-in equalizers and amplifiers. The result is a smooth, natural, wide-range sound that is startling the first time you hear it in a car.

If you'd like to hear how music can and should sound in a car, stop by soon and hear the new Advent EQ-1s. We have them in a complete high fidelity car system with the Pioneer KP212 cassette player for only $335.00.

OPEN MON.-SAT. 9:30-6 PM FRI. TILL 9 PM
1532 Pandora
Victoria, B.C. 595-HIFI
Sound Hounds

Introducing something extra from Labatt's.

Brewed for extra flavour, extra smoothness and extra taste satisfaction, John Labatt's Extra Stock is our newest premium quality product. You'll find it smooth and mellow going down. Founded by John Labatt in 1828, and still owned by Canadians, Labatt's is proud to introduce John Labatt's Extra Stock. It commemorates our 150 years of brewing fine, quality beer in Canada. It's truly something extra ... for our friends.

FORD MUSTANG A BETTER IDEA FOR YOU

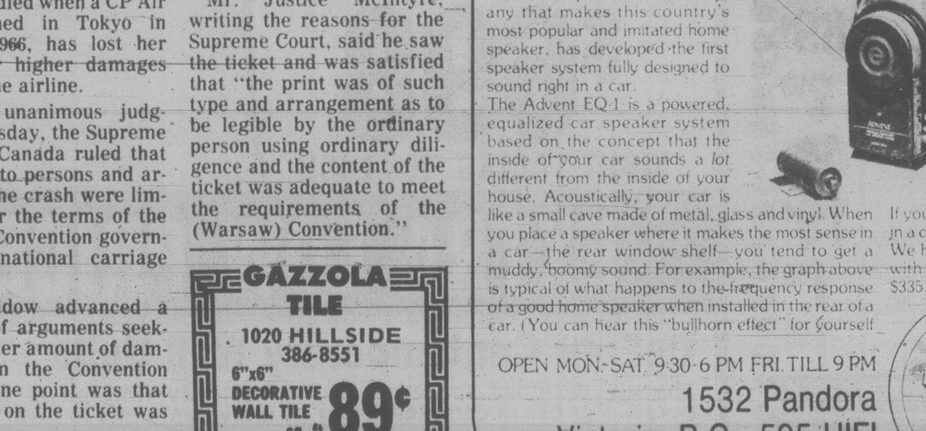

23 MILES PER GAL. CITY*
38 MILES PER GAL. HWY*
SOURCE: Canada Transport

"FORD HAS BUILT THE BEST FORD YET."
CAR & DRIVER

Stock number 9654 — 2.3 litre engine — 4-speed transmission — front disc brakes — deluxe wheel covers — body side moldings — bucket seats — tachometer and trip odometer — oil and alternator gauges — day-nite inside mirrors — inside hood release — whitewall tires — power steering — rocker panel moldings — AM radio . . .

SALE PRICE $5198

384-1144

PETER POLLEN FORD
YATES AT COOK (DL 743A) 384-1144

YATES AT COOK

YOU CAN SAVE THOUSANDS OF DOLLARS ON CAR FUEL OVER THE NEXT FIVE YEARS. IF YOU CARE, COMPARE.

The amount you can spend is startling. The difference in five year fuel costs between the most efficient and least efficient cars is a whopping $4,160.00. Even models of comparable size and passenger space can vary enormously. For example, the most fuel efficient sub-compact will cost $1,369. for fuel compared to the least efficient at $4,053. over five years. The most fuel efficient intermediate car will use $1,986. in fuel compared to the least efficient at $4,563. And the most and least fuel efficient full size cars range from $2,630. to $4,643 in five year fuel costs. That kind of money you really can care about. So compare before you buy and you'll save on fuel costs.

RATING SYSTEM

Five Year Fuel Cost.
These figures are based on Transport Canada's fuel consumption ratings for 1979 model cars, assuming average driving of 20,000 kilometers per year, a fuel cost of $1.00 per gallon (22¢ per litre) and a 10% annual increase to allow for price increase as well as increased consumption due to deterioration. These tests were conducted on a chassis dynamometer, with a combination of 55% city driving and 45% highway. Actual figures will vary depending on such factors as weather, road conditions, driving habits and condition of the car.

RATING CODE

This specifies the number of litres of fuel required to travel 100 kilometers.

ENGINE SIZE or displacement, is given in litres.

CYLINDERS specifies how many.

TRANSMISSION – M = Manual, A = Automatic, O/D = Overdrive, Numeral = number of forward gears.

FIVE YEAR FUEL COST*	COMBINED RATING CODE Li/100 km	MANUFACTURER	MODEL	ENG SIZE (Li)	CYL	TRANS
$1.369	5.1	Volkswagen	Rabbit Diesel	1.5	4	M5
$1.449	5.4	Volkswagen	Rabbit Diesel	1.5	4	M4
$1.557	5.8	Dodge/Plymouth	Colt 3DR	1.4	4	M8
$1.584	5.9	Renault	5TL	1.3	4	M4
$1.664	6.2	Dodge	Colt 3DR	1.6	4	M8
$1.664	6.2	Honda	Civic CVCC	1.5	4	M5
$1.664	6.2	Plymouth	Colt 3DR	1.6	4	M8
$1.718	6.4	Renault	5GTL	1.3	4	M4
$1.745	6.5	Datsun	210/210 Wagon	1.4	4	M5
$1.745	6.5	Dodge/Plymouth	Colt Coupe	1.6	4	M4
$1.798	6.7	Mazda	GLC	1.4	4	M5
$1.798	6.7	Subaru	Fe Coupe	1.6	4	M5
$1.825	6.8	Dodge/Plymouth	Colt Sedan	1.6	4	M4
$1.825	6.8	Toyota	Corolla	1.2	4	M4
$1.852	6.9	Datsun	210/210 Wagon	1.4	4	M4
$1.852	6.9	Mazda	GLC	1.4	4	M4
$1.879	7.0	Chevrolet	Chevette	1.6	4	M4
$1.879	7.0	Dodge	Arrow GS/GT	1.6	4	M4
$1.879	7.0	Honda	Civic	1.2	4	M5
$1.879	7.0	Plymouth	Arrow GS/GT	1.6	4	M4
$1.879	7.0	Pontiac	Acadian	1.6	4	M4
$1.879	7.0	Subaru	DL Coupe/Sedan 2 & 4 DR	1.6	4	M4
$1.879	7.0	Subaru	GF Hardtop	1.6	4	M5
$1.906	7.1	Datsun	310 Sedan/Htchbk	1.4	4	M4
$1.906	7.1	Honda	Civic	1.2	4	M4
$1.906	7.1	Subaru	DL Wagon	1.6	4	M4
$1.932	7.2	Mazda	GLC Wagon	1.4	4	M4
$1.959	7.3	Austin-MG	Mini 1000	1.0	4	M4
$1.959	7.3	Datsun	310 Coupe/Htchbk	1.4	4	M5
$1.959	7.3	Fiat	Strada	1.5	4	M5
$1.959	7.3	Ford/Mercury	Fiesta-(O/D)	1.6	4	M4
$1.959	7.3	Honda	Accord-Htchbk	1.6	4	M5
$1.986	7.4	Honda	Prelude	1.6	4	M5
$1.986	7.4	Mercedes/Benz	240 D (Diesel)	2.4	4	M4
$2.013	7.5	Honda	Civic Wagon	1.5	4	M4
$2.013	7.5	Volkswagen	Rabbit	1.5	4	M5
$2.040	7.6	Dodge	Arrow GS/Colt Coupe/Sedan	1.6	4	A3
$2.040	7.6	Fiat	X1/9	1.5	4	M5
$2.040	7.6	Mazda	GLC	1.4	4	A3
$2.040	7.6	Plymouth	Arrow GS/Colt Coupe/Sedan	1.6	4	A3
$2.067	7.7	Honda	Accord 4 Door	1.6	4	M5
$2.067	7.7	Peugeot	504 SLD Diesel Sedan	2.3	4	M4
$2.067	7.7	Volkswagen	Scirocco	1.6	4	M5
$2.094	7.8	Renault	12 TL Sedan/12 Wagon	1.4	4	M4
$2.120	7.9	Mazda	GLC Wagon	1.4	4	A3
$2.120	7.9	Peugeot	504 SLD Diesel Wagon	2.3	4	M4
$2.147	8.0	Datsun	210	1.4	4	A3
$2.147	8.0	Volkswagen	Rabbit	1.5	4	M4
$2.174	8.1	Chevrolet	Chevette	1.6	4	A3
$2.174	8.1	Datsun	510	2.0	4	M5
$2.174	8.1	Oldsmobile	Cutlass Salon Diesel/Supreme Diesel	4.3	8	M5
$2.174	8.1	Peugeot	504 SLD Diesel Wagon	2.3	4	A3
$2.174	8.1	Pontiac	Acadian	1.6	4	A3
$2.174	8.1	Volkswagen	Scirocco	1.6	4	M4
$2.201	8.2	Honda	Civic	1.2	4	A2
$2.201	8.2	Mercedes-Benz	240 D (Diesel)	2.4	4	A4
$2.201	8.2	Toyota	Corolla	1.2	4	M4
$2.228	8.3	Chevrolet	Monza/Wagon	2.5	4	M4
$2.228	8.3	Datsun	210 Wagon	1.4	4	A3
$2.228	8.3	Datsun	510	2.0	4	M4
$2.228	8.3	Honda	Civic Wagon	1.5	4	A2
$2.228	8.3	Pontiac	Sunbird/Safari Wagon	2.5	4	M4
$2.255	8.4	Audi	Fox	1.6	4	M4
$2.255	8.4	Datsun	510 Wagon	2.0	4	M4
$2.255	8.4	Dodge	Omni 3DR 024	1.7	4	M4
$2.255	8.4	Mazda	626	2.0	4	M5
$2.255	8.4	Peugeot	504 SLD Diesel Sedan	2.3	4	A3
$2.255	8.4	Plymouth	Horizon 3DR TC3	1.7	4	M4
$2.281	8.5	Subaru	DL 2 DR/Sedan 4 DR	1.6	4	A3
$2.281	8.5	Subaru	Wagon-4WD	1.6	4	M4
$2.308	8.6	Austin-MG	MG Midget	1.5	4	M4
$2.308	8.6	Dodge/Plymouth	Arrow GS (O/D)/GT (O/D)	2.6	4	M5
$2.308	8.6	Dodge/Plymouth	Colt Wagon (O/D)	2.0	4	M5
$2.308	8.6	Dodge	Omni/Horizon 5DR	1.7	4	M4
$2.308	8.6	Honda	Prelude	1.6	4	A2
$2.308	8.6	Mazda	626	2.0	4	M4
$2.308	8.6	Toyota	Corolla/Wagon	1.6	4	A3/M4/M5
$2.308	8.6	Volkswagen	Scirocco	1.6	4	A3
$2.335	8.7	Datsun	200SX	2.0	4	M5
$2.335	8.7	Dodge	Challenger (O/D)/Colt Wagon (O/D)	2.6	4	M5
$2.335	8.7	Dodge	Omni 3DR 024	1.7	4	A3
$2.335	8.7	Plymouth	Colt Wagon (O/D)/Sapporo (O/D)	2.6	4	M5
$2.335	8.7	Plymouth	Horizon 3DR TC3	1.7	4	A3
$2.362	8.8	Datsun	510	2.0	4	A3
$2.362	8.8	Honda	Accord-Htchbk	1.6	4	A2
$2.362	8.8	Mazda	626	2.0	4	A3
$2.362	8.8	Oldsmobile	Cutlass Salon Diesel/Supreme Diesel	4.3	8	A3
$2.362	8.8	Triumph	Spitfire O/D	1.5	4	M5
$2.389	8.9	Datsun	200SX/510 Wagon	2.0	4	A3
$2.389	8.9	Lada	Lada 2106	1.5	4	M4
$2.416	9.0	Fiat	Brava 2.0 L/Wagon/Spyder 2000	2.0	4	M5
$2.416	9.0	Mercedes-Benz	300 SD (Turbo Diesel)	3.0	5	A4
$2.442	9.1	AMC	Spirit	2.0	4	M4
$2.469	9.2	Volkswagen	Rabbit	1.5	4	A3
$2.496	9.3	AMC	Concord	2.0	4	M4
$2.496	9.3	Chevrolet	Monza/Wagon	2.5	4	A3
$2.496	9.3	Pontiac	Sunbird/Safari Wagon	2.5	4	A3
$2.523	9.4	Dodge	Omni 5DR	1.7	4	A3
$2.523	9.4	Fiat	128 Sedan/128 Sport	1.3	4	M4
$2.523	9.4	Ford	Pinto	2.3	4	M4
$2.523	9.4	Honda	Accord-4 Door	1.6	4	A2
$2.523	9.4	Mercury	Bobcat	2.3	4	M4
$2.523	9.4	Plymouth	Horizon 5DR	1.7	4	A3
$2.523	9.4	Volvo	Volvo 242 GT(OD)/244 GL (OD)	2.1	4	M5
$2.550	9.5	Dodge	Arrow GT/Challenger/Colt Wagon	2.6	4	A3
$2.550	9.5	Mercedes-Benz	300D/CD/TD (Diesel)	3.0	5	A4
$2.550	9.5	Oldsmobile	Cutlass Wagon Diesel	5.7	8	A3
$2.550	9.5	Plymouth	Arrow GT/Colt Wagon/Sapporo	2.6	4	A3
$2.550	9.5	Triumph	Spitfire	1.5	4	M4

FIVE YEAR FUEL COST*	COMBINED RATING CODE Li/100 km	MANUFACTURER	MODEL	ENG. SIZE (Li)	CYL.	TRANS.
$2,577	9.6	Ford	Mustang	2.3	4	M4
$2,577	9.6	Ford/Mercury	Pinto/Bobcat	2.3	4	A3
$2,603	9.7	Austin-MG	MGB	1.8	4	M4
$2,603	9.7	Austin-MG	MGB O/D	1.8	4	M5
$2,603	9.7	Ford	Mustang	2.3	4	A3
$2,630	9.8	Cadillac	Eldorado Diesel/Seville Diesel	5.7	8	A3
$2,630	9.8	Chevrolet	Malibu/Wagon/Monte Carlo	3.3	6	M3
$2,630	9.8	Fiat	Brava 2.0 L/Wagon	2.0	4	A3
$2,630	9.8	Ford	Fairmont/Wagon/Pinto Wagon	2.3	4	M4
$2,630	9.8	Lancia	Beta	2.0	4	M5
$2,630	9.8	Mercury	Bobcat Wagon/Capri/Zephyr/Wagon	2.3	4	M4
$2,630	9.8	Oldsmobile	Delta 88 Diesel/98 Diesel/Toronado Diesel	5.7	8	A3
$2,630	9.8	Pontiac	Lemans	3.3	6	M3
$2,657	9.9	Ford	Fairmont	2.3	4	A3
$2,657	9.9	Ford	Fairmont-(O/D)/Wagon-(O/D)	3.3	6	M4
$2,657	9.9	Ford/Mercury	Pinto Wagon/Bobcat Wagon/Capri/Zephyr	2.3	4	A3
$2,657	9.9	Mercury	Zephyr-(O/D)/Wagon-(O/D)	3.3	6	M4
$2,657	9.9	Renault	12 TL Sedan/12 Wagon	1.4	4	A3
$2,657	9.9	Triumph	TR7	2.0	4	A3
$2,657	9.9	Volkswagen	Beetle Convertible	1.6	4	M4
$2,711	10.1	Audi	Fox	1.6	4	A3
$2,711	10.1	Chevrolet	Monza	3.2	6	A3
$2,711	10.1	Dodge/Plymouth	Aspen (O/D)/Volare (O/D)	3.7	6	M4
$2,711	10.1	Volvo	Volvo 242 DL/244 DL	2.1	4	A3
$2,711	10.1	Volvo	Volvo 245 DL Wagon-(00)	2.1	4	M5
$2,738	10.2	AMC	Spirit	3.8	6	M3
$2,738	10.2	Buick	Century/Regal	3.2	6	A3
$2,738	10.2	Cadillac	Deville/Brougham Diesel	5.7	8	A3
$2,738	10.2	Chevrolet	Monza/Wagon	3.2	6	A3
$2,738	10.2	Fiat	Spyder 2000	2.0	4	A3
$2,738	10.2	Oldsmobile	Custom Cruiser Wagon-Diesel	5.7	8	A3
$2,738	10.2	Pontiac	Sunbird	3.8	6	A3
$2,738	10.2	Volvo	Volvo 242 DL/244 DL	2.1	4	M4
$2,765	10.3	AMC	Spirit	2.0	4	A3
$2,765	10.3	Buick	Century/Regal/Skylark	3.8	6	A3
$2,765	10.3	Chevrolet	Monte Carlo	3.8	6	A3
$2,765	10.3	Oldsmobile	Cutlass Salon/Supreme/Wagon	3.8	6	A3
$2,765	10.3	Oldsmobile	Omega	3.8	6	A3
$2,765	10.3	Pontiac	Grand Prix/Lemans/Phoenix	3.8	6	A3
$2,791	10.4	AMC	Concord	2.0	4	A3
$2,791	10.4	Chev./Pontiac	Malibu/Monte Carlo/Lemans	3.3	6	A3
$2,791	10.4	Chev./Pontiac	Monte Carlo/Malibu/Lemans	4.4	8	A3
$2,791	10.4	Toyota	Celica Supra	2.6	6	A4
$2,791	10.4	Volvo	Volvo 244 GL/245 DL Wagon	2.1	4	A3
$2,818	10.5	BMW	320I	2.0	4	M4
$2,818	10.5	Chevrolet	Nova	4.1	6	M3
$2,818	10.5	Toyota	Celica/Corona/Wagon	2.2	4	M5
$2,818	10.5	Triumph	TR7	2.0	4	M5
$2,899	10.8	Buick	Skyhawk	3.8	6	A3
$2,899	10.8	Datsun	280ZX	2.8	6	M5
$2,899	10.8	Dodge	Aspen/Diplomat (O/D)	3.7	6	M3/M4
$2,899	10.8	Ford/Mercury	Fairmont/Zephyr	3.3	6	A3
$2,899	10.8	Peugeot	504 SL Sedan	2.0	4	M4
$2,899	10.8	Plymouth	Caravelle (O/D)/Volare	3.7	6	M4/M3
$2,899	10.8	Toyota	Celica/Corona/Wagon	2.2	4	A3
$2,899	10.8	Toyota	Celica Supra	2.6	6	M5
$2,899	10.8	Toyota	Cressida	2.6	6	A4
$2,926	10.9	Buick	Skyhawk/Safari Wagon	3.8	6	M5
$2,926	10.9	Chevrolet	Camaro	4.1	6	M3
$2,926	10.9	Chrysler	Lebaron (O/D)/Wagon (O/D)	3.7	6	M4
$2,926	10.9	Dodge	Aspen/Wagon (O/D)/Diplomat Wagon (O/D)	3.7	6	A3/M4
$2,926	10.9	Plymouth	Volare	3.7	6	A3
$2,926	10.9	Plymouth	Volare Wagon (O/D)/Caravelle Wagon (O/D)	3.7	6	M4
$2,926	10.9	Porsche	924	2.0	4	M5
$2,952	11.0	AMC	Spirit	3.8	6	A3/M4
$2,952	11.0	Buick	Century Wagon	3.8	6	A3
$2,952	11.0	Buick	Skylark	3.8	6	M3
$2,952	11.0	Ford	Fairmont Wagon	3.3	6	A3
$2,952	11.0	Oldsmobile	Cutlass Salon/Supreme/Wagon/Omega	3.8	6	M3
$2,952	11.0	Peugeot	504 SL Wagon	2.0	4	M4
$2,952	11.0	Pontiac	Grand Am/Lemans/Grand Prix	3.8	6	M3
$2,952	11.0	Pontiac	Lemans/Sunbird/Safari Wagon/Grand Am	3.8	6	A3
$2,979	11.1	Chevrolet	Monza/Wagon	3.2	6	M4
$2,979	11.1	Oldsmobile	Cutlass Salon/Supreme	4.3	8	A3
$2,979	11.1	Pontiac	Firebird	3.8	6	A3
$2,979	11.1	Pontiac	Sunbird/Safari Wagon	3.8	6	M5
$3,006	11.2	Lancia	Beta	2.0	4	A3
$3,006	11.2	Pontiac	Phoenix	3.8	6	M3
$3,033	11.3	AMC	Concord/Wagon	3.8	6	M4
$3,033	11.3	Buick	Le Sabre	3.8	6	A3
$3,033	11.3	Datsun	280ZX	2.8	6	A3
$3,033	11.3	Mazda	RX-7	1.2	2R	M5
$3,033	11.3	Mercury	Monarch (O/D)	4.1	6	M4
$3,033	11.3	Mercury	Zephyr Wagon	3.3	6	A3
$3,033	11.3	Oldsmobile	Delta 88	3.8	6	A3
$3,060	11.4	Buick	Century/Regal	3.2	6	M3
$3,060	11.4	Chevrolet	Monza/Wagon	3.2	6	M5
$3,060	11.4	Chrysler	Newport	3.7	6	A3
$3,060	11.4	Dodge/Plymouth	Aspen/Volare	3.7	6	A3
$3,087	11.5	Peugeot	504 SL Sedan	2.0	4	A3
$3,113	11.6	Dodge	Aspen Wagon/Diplomat/Wagon	3.7	6	A3
$3,113	11.6	Ford	Granada (O/D)	4.1	6	M4
$3,113	11.6	Ford	Mustang/Pinto/Wagon	2.8	6	A3
$3,113	11.6	Mercury	Bobcat/Wagon/Capri	2.8	6	A3
$3,113	11.6	Plymouth	Caravelle/Wagon/Volare Wagon	3.7	6	A3
$3,140	11.7	AMC	Concord/Wagon	3.8	6	A3
$3,140	11.7	AMC	Spirit	4.2	6	M4
$3,140	11.7	BMW	320IA	2.0	4	A3
$3,140	11.7	Buick	Century/Regal/Skyhawk	3.8	6	M4
$3,140	11.7	Buick	Century/Regal	4.9	8	A3
$3,140	11.7	Chevrolet	Malibu	4.4	8	M4
$3,140	11.7	Chrysler	Lebaron	3.7	6	A3
$3,140	11.7	Ford/Mercury	Mustang/Capri (Turbos)	2.3	4	M4
$3,140	11.7	Mazda	RX-7	1.2	2R	A3
$3,140	11.7	Oldsmobile	Cutlass Salon/Supreme	3.8	6	M4
$3,140	11.7	Oldsmobile	Cutlass Salon/Supreme	4.3	8	M5
$3,140	11.7	Peugeot	504 SL Wagon	2.0	4	A3
$3,140	11.7	Pontiac	Grand AM/Grand Prix	4.9	8	A3
$3,140	11.7	Pontiac	Lemans/Sunbird/Safari Wagon	3.8	6	M4
$3,140	11.7	Pontiac	Lemans	4.4	8	M4
$3,167	11.8	Ford/Mercury	Mustang (O/D)/Capri (O/D)	5.0	8	M4
$3,167	11.8	Mazda	RX-7	1.2	2R	M4
$3,194	11.9	AMC	Concord/Wagon/Pacer/Wagon	4.2	6	M4
$3,194	11.9	Buick	Century/Regal	4.9	8	A3
$3,194	11.9	Buick	Century Turbo/Regal Turbo	3.8	6	A3
$3,194	11.9	Chevrolet	Camaro/Nova	4.1	6	A3
$3,194	11.9	Chevrolet	Malibu/Monte Carlo	5.0	8	A3
$3,194	11.9	Chrysler	Lebaron Wagon	3.7	6	A3
$3,194	11.9	Ford/Mercury	Granada/Monarch	4.1	6	A3
$3,194	11.9	Oldsmobile	Cutlass Salon/Supreme	5.0	8	A3
$3,194	11.9	Pontiac	Grand Am/Grand Prix	4.2	8	A3
$3,194	11.9	Pontiac/Chev	Lemans/Monza	5.0	8	A3
$3,220	12.0	Peugeot	604 SL Sedan	2.7	6	A3
$3,220	12.0	Pontiac	Sunbird	5.0	8	A3
$3,220	12.0	Rover	Rover 3500	3.5	8	A3/M5

FIVE YEAR FUEL COST*	COMBINED RATING CODE Li/100 km	MANUFACTURER	MODEL	ENG. SIZE (Li)	CYL.	TRANS.
$3,248	12.1	Audi	5000	2.2	5	A3/M5
$3,248	12.1	Buick	Century Wagon/Le Sabre	4.9	8	A3
$3,248	12.1	Chrysler/Dodge	Newport & N.Y./Aspen	5.2	8	A3
$3,248	12.1	Oldsmobile	Delta 88	4.9	8	A3
$3,248	12.1	Peugeot	604 SL Sedan	2.7	6	M5
$3,248	12.1	Plymouth	Volare	5.2	8	A3
$3,248	12.1	Pontiac	Firebird/LeMans Safari Wagon	4.9	8	A3
$3,274	12.2	Buick	Skylark	5.0	8	A3
$3,274	12.2	Chevrolet	Camaro/Impala/Caprice/Nova	5.0	8	A3
$3,274	12.2	Chevrolet	Malibu Wagon	4.4	8	A3
$3,274	12.2	Dodge/Plymouth	Aspen Wagon/Volare Wagon	3.7	6	M3
$3,274	12.2	Ford/Mercury	Mustang/Capri	5.0	8	A3
$3,274	12.2	Oldsmobile	Cutlass Wagon/Delta 88	4.3	8	A3
$3,274	12.2	Oldsmobile	Omega	5.0	8	A3
$3,274	12.2	Pontiac	Phoenix/Pontiac	5.0	8	A3
$3,274	12.2	Porsche	924	2.0	4	A3
$3,301	12.3	AMC	Concord/Wagon/Pacer/Wagon/Spirit	4.2	6	A3
$3,301	12.3	Chevrolet	Camaro/Impala/Caprice	5.7	8	A3
$3,301	12.3	Chevrolet	Malibu Wagon	3.3	6	A3
$3,301	12.3	Ford	Fairmont (O/D)/Wagon (O/D)/Granada (O/D)	5.0	8	M4
$3,301	12.3	Mercury	Monarch (O/D)/Zephyr (O/D)/Wagon (O/D)	5.0	8	M4
$3,301	12.3	Pontiac	Firebird	3.8	6	M3
$3,301	12.3	Pontiac	Pontiac	5.7	8	A3
$3,328	12.4	Buick	Century Wagon	4.9	8	A3
$3,328	12.4	Chrysler	Lebaron	5.2	8	A3
$3,328	12.4	Dodge/Plymouth	Diplomat/Caravelle	5.2	8	A3
$3,328	12.4	Pontiac	Firebird/Lemans Safari Wagon	4.9	8	A3
$3,328	12.4	Volvo	Volvo 264 GL/265 GL	2.7	6	A3
$3,355	12.5	Chrysler	Lebaron Wagon	5.2	8	A3
$3,355	12.5	Dodge	Aspen Wagon/Diplomat Wagon	5.2	8	A3
$3,355	12.5	Plymouth	Caravelle Wagon/Volare Wagon	5.2	8	A3
$3,355	12.5	Volvo	Volvo 264 GL (O/D)/265 GL Wagon (O/D)	2.7	6	M5
$3,382	12.6	Chrysler/Dodge	Cordoba/Magnum	5.2	8	A3
$3,382	12.6	Ford	Fairmont/Wagon/Granada	5.0	8	A3
$3,382	12.6	Mercury	Monarch/Zephyr/Wagon	5.0	8	A3
$3,382	12.6	Oldsmobile	Cutlass Wagon	5.0	8	A3
$3,382	12.6	Pontiac	Grand Am/Grand Prix	4.9	8	M4
$3,436	12.8	Buick	Le Sabre-Turbo/Riviera-Turbo	3.8	6	A3
$3,436	12.8	Volvo	Volvo 262C	2.7	6	A3/M5
$3,462	12.9	Chev./Pontiac	Impala/Caprice/Pontiac	4.1	6	A3
$3,489	13.0	Buick	Riviera	5.7	8	A3
$3,489	13.0	Chevrolet	Camaro Z28/Corvette	5.7	8	A3
$3,489	13.0	Oldsmobile	Delta 88/Toronado	5.7	8	A3
$3,489	13.0	Porsche	911 SC Coupe/Targa	3.0	6	M5
$3,516	13.1	Pontiac	Firebird	4.9	8	M4
$3,543	13.2	Chevrolet	Malibu Wagon	4.4	8	M4
$3,570	13.3	Ford/Mercury	Ford LTD/Marquis	5.0	8	A3
$3,570	13.3	Renault	30TS	2.6	6	M4
$3,570	13.3	Triumph	TR8	3.5	8	M5
$3,587	13.4	Chevrolet	Malibu	5.0	8	M4
$3,597	13.4	Oldsmobile	Cutlass Salon/Supreme	5.0	8	M4
$3,597	13.4	Pontiac	LeMans	5.0	8	M4
$3,623	13.5	BMW	528	2.8	6	M4
$3,623	13.5	Chevrolet	Impala/Caprice Wagon	5.0	8	A3
$3,623	13.5	Chevrolet	Malibu Wagon	5.0	8	M4
$3,623	13.5	Pontiac	Pontiac Safari Wagon	5.0	8	A3
$3,623	13.5	Triumph	TR8	3.5	8	A3
$3,650	13.6	BMW	528IA	2.8	6	A3
$3,650	13.6	Oldsmobile	Custom Cruiser Wagon/98	5.7	8	A3
$3,677	13.7	Dodge/Plymouth	Diplomat Wagon/Caravelle Wagon	5.9	8	A3
$3,704	13.8	AMC	Concord/Spirit	5.0	8	A3
$3,704	13.8	Chevrolet	Malibu Wagon	5.0	8	A3
$3,704	13.8	Chrysler	LeBaron/Newport & N.Y.	5.9	8	A3
$3,704	13.8	Dodge/Plymouth	Diplomat/Caravelle	5.9	8	A3
$3,704	13.8	Renault	30TS	2.6	6	A3
$3,731	13.9	Chevrolet	Camaro/Nova	5.0	8	M4
$3,731	13.9	Olds./Pontiac	Omega/Phoenix	5.0	8	M4
$3,758	14.0	Cadillac	Eldorado	5.7	8	A3
$3,758	14.0	Chrysler	Cordoba/LeBaron Wagon	5.9	8	A3
$3,784	14.1	Buick	Electra/Estate Wagon	5.7	8	A3
$3,784	14.1	Chevrolet	Impala/Caprice Wagon	5.7	8	A3
$3,784	14.1	Chev./Pontiac	Monza/Sunbird	5.0	8	M4
$3,784	14.1	Pontiac	Pontiac Safari Wagon	5.7	8	A3
$3,838	14.3	AMC	Concord Wagon/Pacer/Wagon	5.0	8	A3
$3,838	14.3	Buick	Le Sabre	5.7	8	A3
$3,838	14.3	Dodge	Magnum	5.9	8	A3
$3,838	14.3	Ford	Ford LTD	W5.8	8	A3
$3,838	14.3	Ford	Ford LTD Wagon/LTD II	5.0	8	A3
$3,838	14.3	Mercury/Ford	Cougar/Thunderbird	5.0	8	A3
$3,838	14.3	Mercury	Mercury Marquis	W5.8	8	A3
$3,838	14.3	Mercury	Mercury Marquis Wagon/XR-7	5.0	8	A3
$3,865	14.4	Cadillac	Deville/Brougham	7.0	8	A3
$3,865	14.4	Chrysler	Newport & N.Y.	5.9	8	A3
$3,892	14.5	Dodge	Aspen Wagon/Diplomat Wagon	5.9	8	A3
$3,892	14.5	Plymouth	Caravelle Wagon/Volare Wagon	5.9	8	A3
$3,919	14.6	Mercury	Versailles	5.0	8	A3
$3,945	14.7	Chrysler	LeBaron	5.9	8	A3
$3,945	14.7	Dodge	Diplomat	5.9	8	A3
$3,945	14.7	Jaguar	XJ6	4.2	6	A3
$3,945	14.7	Plymouth	Caravelle	5.9	8	A3
$3,972	14.8	Buick	Electra/Estate Wagon	6.6	8	A3
$3,972	14.8	Dodge	Aspen	5.9	8	A3
$3,972	14.8	Mercedes-Benz	280 E/CE/SE	2.8	6	A4
$3,972	14.8	Oldsmobile	Custom Cruiser Wagon/98	6.6	8	A3
$3,972	14.8	Plymouth	Volare	5.9	8	A3
$4,026	15.0	BMW	633IA/733IA	3.3	6	A3
$4,026	15.0	Cadillac	Seville	5.7	8	A3
$4,026	15.0	Ford	Ford LTD Wagon/Thunderbird	W5.8	8	A3
$4,026	15.0	Mercury	Mercury Marquis Wagon/XR-7	W5.8	8	A3
$4,053	15.1	AMC	Spirit	5.0	8	M4
$4,053	15.1	Chrysler	Cordoba/LeBaron Wagon	5.9	8	A3
$4,053	15.1	Pontiac	Firebird	6.6	8	A3
$4,107	15.3	Chevrolet	Camaro/Corvette	5.7	8	M4
$4,107	15.3	Porsche	Turbo	3.3	6	M4
$4,133	15.4	Ford/Mercury	LTD II/Cougar/XR-7	M5.8	8	A3
$4,160	15.5	BMW	633I/733I	3.3	6	M4
$4,187	15.6	Chevrolet	Corvette-L82	5.7	8	M4
$4,375	16.3	Chevrolet	Corvette-L82	5.7	8	A3
$4,411	16.4	Mercedes-Benz	450 SEL/SL/SLC	4.5	8	A3
$4,482	16.7	Chrysler	Newport & N.Y. SPCL APPL/LeBaron SPCL APPL	5.9	8	A3
$4,536	16.9	Dodge	Aspen SPCL APPL/Wagon SPCL APPL	5.9	8	A3
$4,536	16.9	Dodge	Diplomat SPCL APPL/Wagon SPCL APPL	5.9	8	A3
$4,536	16.9	Mercury	Continental Mark V/Lincoln Continental	6.6	8	A3
$4,536	16.9	Plymouth	Caravelle SPCL APPL/Wagon SPCL APPL	5.9	8	A3
$4,536	16.9	Plymouth	Volare SPCL APPL/Wagon SPCL APPL	5.9	8	A3
$4,563	17.0	Chrysler	Cordoba SPCL APPL/LeBaron Wagon SPCL APPL	5.9	8	A3
$4,563	17.0	Dodge	Magnum SPCL APPL	5.9	8	A3
$4,563	17.0	Porsche	928	4.5	8	A3
$4,643	17.3	Cadillac	Deville/Brougham	7.0	8	A3
$4,751	17.7	Porsche	928	4.5	8	M5
$5,314	19.8	Jaguar	XJ-S	5.3	12	A3
$5,529	20.6	Jaguar	XJ12L	5.3	12	A3

SEND FOR YOUR FREE COPY OF THE CAR MILEAGE BOOK.

The more you know about cars and fu[illegible] economy, the more gasoline and money you'll save. This 106-page book is packed with information about buying a new or used car, how your car works, how to keep it in shape, tires, accessories and options, and the costs of driving.

Just send in the coupon opposite.

Q7

Please send me free copies of The Car Mileage Book and Transport Canada's complete 1979 Fuel Consumption Guide.

Name ______________________
(please print)

Address ______________________

____

Province ____________ Postal Code ____________

Mail coupon to: Car Mileage Book, Box 3500, Station C, Ottawa K1Y 4G1

Energy, Mines and Resources Canada / Énergie, Mines et Ressources Canada

Hon. Alastair Gillespie, Minister / L'Hon. Alastair Gillespie, Ministre

Canada

TAKE CARE TO SAVE CAR FUEL.

Cabaretta: A Musical Delight

By AUDREY JOHNSON
Times Staff

It would be difficult to come up with a more romantic and lyrical combination of instruments than the human voice combined with violin and piano. *Cabaretta*, currently doing a two-night show at McPherson Playhouse, offers such a combination and musically speaking it is a delight.

Wednesday's performance was dedicated to "A Night in Vienna" and no more romantic music was surely ever written than the waltzes, arias and ballads associated with that city of the *gemutlich* temperament. The Strausses, Lehar, Heuberger, Kreisler — who has not responded to their melodic charm.

The Toronto-based trio one member of which, pianist Norman Abbott, is a former Victorian, work well as an ensemble while each emerges from time to time, as a strikingly gifted soloist.

Singer Annemarie Clark's rich full soprano is smooth and fluent in production with the dramatic color that reveals her operatic training and background. The quality only changes when occasionally she presses the tone at the top of her range on climactic phrases. For that reason, among my favorite numbers was the delicately sung *Schenk Man Sich Rosen in Tirol*, in which the sound was ribbon-like and the coloring exquisite.

Lorna Glover's obligato violin enriched the mood and in her scrupulously tailored version of male evening dress, she enhanced the romantic image of the evening. As soloist in such Kreisler numbers as *Caprice Viennois* and *Liebesfreud* she revealed a warm and finely textured tone and a technical mastery of her instrument both in sensitivity of bowing and virtuosity of fingering.

Arranger of all the numbers — a complex undertaking in itself — piano accompanist throughout and occasional soloist, Abbott assumed a brilliant core role, contributing a substantial third of the evening's success.

From a production point of view the stage was pleasingly set with one or two period pieces, including a crystal and silver candelabra with lighted candles. However I would like to have seen it set against backdrop curtains rather than the shell which had a deleterious effect on the lighting. The several changes of lavish costumes worn — and designed by — lovely blonde Annemarie, enhanced the visual pleasure.

There were some awkwardnesses in the staging which could have been quickly eliminated by a capable director; for example in Annemarie's interaction with her "silent partner" in romantic scenes, a different positioning would have helped considerably. The partner, Alec Walker, was a local addition to the show, joining it for a single rehearsal prior to performance.

Tonight the trio will present *To Broadway With Love*, a brew of famous songs and music by Kern, Rodgers, Cole Porter and others. Show time is 8 p.m.

Prisoner Transfers Frighten Police

Victoria police today told Attorney-General Garde Gardom that if security measures during prisoner transfer at the Victoria Law Courts building are not improved they will refuse to transfer the prisoners.

However, regional sheriff Bill Lee said in an interview if the policemen are concerned about their safety, the sheriff's department will take over the transfer job immediately.

Lee said an agreement was made this week at a meeting with senior police officials to have the sheriffs assume the responsibility by April 1 but the changeover will be made now if necessary.

The security issue was raised by Sgt. Bryan Bailey, president of the policemen's union.

He said ever since the provincial courts moved from Fisgard Street to the law courts building on Burdett Feb. 14, 1978, city police have been seeking improvements to security measures during the transfer process.

"There is a very real danger that police officers will be overpowered and killed or injured or that police officers and a member of the court staff (including judges) will be taken hostage in order to facilitate the escape of an arrested or convicted person or persons," Bailey said.

He said the union was recently informed by the sheriff's department that there will be no improvements in the security measures for the forseeable future due to a lack of funds.

Until measures are improved the union will insist that two additional policemen be present during prisoner transfer, Bailey said. They will take possession of police firearms and keep them until the transfer is complete.

The policemen are concerned that if they were overpowered by a group of prisoners during the transfer process the prisoners would have access to handcuff keys, keys to the police vehicle and firearms as well as a key to the elevator giving them access to all floors of the law courts building including the judges' chambers.

However, Lee said today the policemen have nothing to worry about.

"We'll take over the responsiblity tomorrow."

He said security measures at the law courts building are constantly being improved. Some improvements are being made today, he said, adding that for obvious reasons he couldn't disclose what the changes were.

Top Grain Official In Market Charges

WASHINGTON (WP) — The vice-chairman of the Chicago Board of Trade has been identified by federal officials as one of the professional grain speculators who allegedly tried to corner the market in wheat.

He also sat in on Board of Trade discussions this week that prevented federal authorities from taking action against feared futures market manipulations, Board of Trade officials confirmed Wednesday.

The CBOT official, Leslie Rosenthal, and one of his partners are already facing commodity fraud charges in a separate case.

The Commodity Futures Trading Commission has ordered a hearing next month on the earlier fraud charges against Rosenthal and Allen Freeman, a general partner in Rosenthal £ Co. of Chicago.

Rosenthal, Freeman and 14 other employees of the firm are charged with making "false and misleading statements" to customers.

the sound approach to quality

KENWOOD

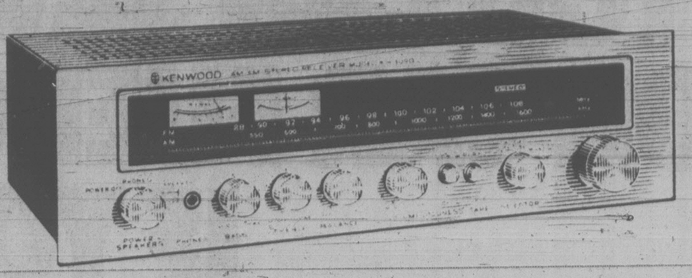

The Kenwood 3090 is one of our most popular receivers. It delivers an ample 26 watts per channel (at least it's rated at 26 watts — our tests consistently show 34 to 36 watts is normal!), with less than 0.1% distortion and unusual freedom from noise. In fact, we measure them in the 0.04% range with some as low as 0.01%! This Kenwood's tuner section is equally impressive. A super sensitive (11.2 dBf) tuner assures excellent clarity on weak stations, while Cascade Junction FET circuitry prevents overloading.

When you buy Kenwood, you get Young's famous 7-year written guarantee too! So drop in for a listen, and bring your old set with you — we give generous trades. ONLY $299.95

SAVE EVEN MORE!
Buy your 3090 this weekend, and we'll give you a pair of genuine walnut end panels ($39.95) at no extra cost!

YOUNG'S 784 FORT near Blanshard

WE SELL DISCO MIXERS!

3-15

NEW LOCATION
DOWNTOWN
737 PANDORA
Just up from Douglas
★ please check for current special
individual drycleaners

THIS WEEK AT Woodward's Garden Centres

No. 1 Size
Gladioli 2.59
36 bulbs per pkt.

One and Two Year Size
Fruit Trees 5.99
Your choice of apple, pear, peach, cherry, apricot and plum trees

Choose From Our Selection
Seed Potatoes 5 lbs. 89¢ 10 lbs. 1.69
Netted Gems, Russets in two sizes

Dutch Grown No. 1 Size
Dahlias 1.59
Your choice of 6 colours, 2 tubers per box

Woodward's Garden Centres also have a selection of the following items available for your Gardening needs:

- Seeds, Seed Tapes, Seed Blocks
- Seed Potatoes
- Fruit Canes and Bushes
- Bulbs and Tubers

Selling outside in our Garden Centre, March 21-24.

Gardeners! Check these other specials.

Hydrated Lime 50 lbs. Sale Price 3.99

Methoxachlor 16 ozs. Sale Price 3.99

Diazinon 16 ozs. Sale Price 3.99

Steer Manure 15-kg. bag Sale Price 1.79

Personal Shopping Only. No Deliveries from the Garden Centre.

NOT EVERYONE CAN HAVE ONE.

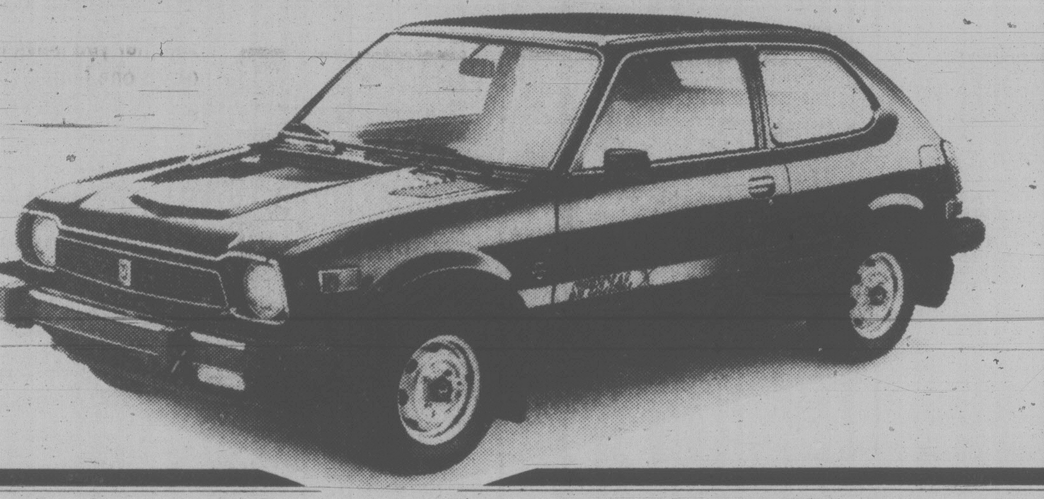

THE HONDA SPECIAL X.

The Special X is a Honda Civic that has been built to help celebrate Canadian Honda Motor Ltd.'s 10th anniversary. It's a special car. Very special. It's also a limited edition car. Very limited. In fact, only 1,500 Special X's were made. And once they're gone, that's it, they're gone.

WHAT MAKES THE SPECIAL X SO SPECIAL?

The same thing that makes gold so special—because it's so rare. With only 1,500 available only one out of every 1 or 200 Hondas on the road will be a Special X. Like we said, not everyone can have one. On the other hand, it wouldn't be very special if everyone had one. Would it? Beyond that, what makes a Special X special is its features. Special metallic Blue/Black paint. Special tartan cloth inserts in the seats and doors. Special striping. Wood grained steering wheel. Five speed

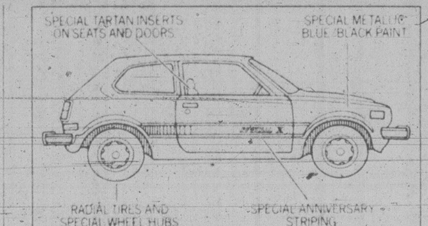

transmission. Radial tires. And many more Special X special features.

FRONT WHEEL DRIVE MADE HONDA THE FRONT RUNNER.*

The Special X comes, as all Hondas come, with front wheel drive. An idea Honda successfully popularized in Canada. That's why Honda Civic has driven to the front, and stayed there, to be the No. 1 selling small car in Canada for the past 3 years.

While front wheel drive has put Honda Civic a step ahead, there have been several other features that have helped

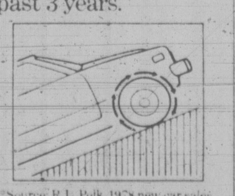

*Source: R.L. Polk, 1978 new car sales.

keep it there. Features like rack and pinion steering. Fully independent MacPherson Strut suspension on all four wheels. Carpeting. Tinted glass. Fully reclining bucket seats. And a reputation of being perhaps the most fun car in Canada to drive.

WIN A HONDA DURING OUR ANNIVERSARY CELEBRATION.

It's Canadian Honda Motor Ltd.'s 10th Anniversary. And Honda dealers are celebrating. They're celebrating by giving away Hondas. They're giving away a Special X a week for ten weeks.' They're giving away a Honda Accord Hatchback. A Honda Accord Sedan. An exciting new Honda Prelude, the GT car re-thought. They're giving away 100 Honda Z-50 Mini-Bikes. And everybody who takes a test drive during the 10th Anniversary celebration gets a Honda 10th Anniversary cap.²

It's all happening at your Honda dealers now. He has got all the details.

Contest ends May 31, 1979.

'Starting week of March 5. ²Quantities limited.

TEST DRIVE TO WIN DURING HONDA'S 10TH ANNIVERSARY CELEBRATION.

HONDA CARE CENTRE
909 Yates Street
Victoria, B.C. V8V 3M4
386-6707
dealer licence number 0846A

METRO HONDA
2151 Blanshard Street
Victoria, B.C. V8T 4J2
388-6921
dealer licence number 01627A

3-23

Chicken Still a Tasty Best Buy

Chicken continues to be one of the best protein buys this year. More broiler chickens will be produced than last year, about 8 or 9 per cent more, and there is a trend for more chicken and turkey to be substituted for beef. But . . . not all packages of chicken are equally good buys.

Although most of the poultry on the market is Canada Grade A quality, Canada Grade B and Canada Utility birds sell for less but are just as tasty and nutritious. Canada Grade B birds are not as well fleshed or fattened as Canada Grade A and have minor imperfections. Canada Utility birds may have a part missing, bruised skin, discoloration or pin feathers. Fat-injected turkeys are usually higher priced than regular turkeys.

Broilers, fryers and roasters in whole or cut-up form are available the year round. Be a wise shopper: compare the price of whole chicken and chicken parts. It may be more economical to cut the poultry up yourself if you have the time and facilities.

Leftover meat is ideal for extra meals: slice breast meat, dip in egg and crumbs and saute like veal cutlets; simmer wings, neck and other boney parts with vegetables for stew; use bits and pieces of meat to make chicken fried rice, casseroles, omelets, sandwich spreads or hot chicken sandwiches.

Or, serve the following Chinese Skillet Dinner tested by the food consultants of Agriculture Canada. It costs about 70 cents per serving, therefore meeting the requirements of a money-saving dish.

CHINESE SKILLET DINNER

- ¾ cup diagonally sliced celery
- 1 tablespoons chopped green onion
- 4 mushrooms, sliced
- 1 teaspoons oil
- 2 teaspoons soy sauce
- 1 teaspoon cornstarch
- ¼ teaspoon ginger
- ½ teaspoon salt
- ½ cup water
- 1 cup cubed, cooked chicken or turkey
- ½ cup boiling water
- ½ cup quick-cooking rice

Saute celery, onion and mushrooms in oil until onion is transparent. Blend soy sauce and cornstarch together. Add ginger, salt and water. Stir cornstarch mixture into vegetables. Add chicken. Stir and cook until slightly thickened (about 3 minutes).

Make well in centre of mixture. Pour half of boiling water in centre, add rice, then pour remaining water on rice. Stir to moisten rice. Cover and remove from heat. Let stand 10 minutes. Fluff rice with fork. Two sevings.

No Micro for Maxim's

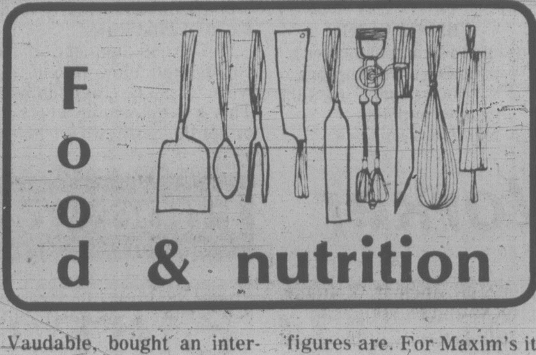

TORONTO (UPC) — Topics like "new cuisine," female chefs and microwave ovens are best ignored when enagaing in polite conversation with Francois Vaudable, the co-owner of Paris' famous Maxim's restaurant.

Vaudable, 37, is in Canada for two weeks with three chefs and the maitre d' from his family's restaurant, putting on "gastronomic week festivals" in Four Seasons hotel restaurants in Toronto and Montreal.

He makes it quite clear he doesn't share the enthusiasm for "la nouvelle cuisine" developed by French chefs like Paul Bocuse.

"'New Cuisine' doesn't mean much. It's a term used to describe a trend to lighten dishes and sauces, to take some of the foie gras and truffles out of it. Under the name 'New Cuisine,' everything has been seen. I've been served, in a 'New Cuisine' restaurant, veal with a salmon mousse. That is absolutely awful!" said Vaudable.

No women work in the kitchen of the historic grey stone house on Paris' Rue Royale where for 86 years royalty — Edward VII, Leopold II of Belgium — and the beautiful — Mata Hari and Nellie Melba — have dined in a grand manner.

"I have 17 people working in our kitchen and I suppose they would be too tough for a woman, too demanding. The work's very hard work. The building is old — of course, it's air-conditioned and so on — but it's very hectic."

Vaudable, who as co-owner manages the 15 companies which have sprung from Maxim's and some 2,000 employees, is also quick to affirm a qualified female chef would "surely" be considered.

He entered the family business at age 28 after first preparing for a career in physics research with an MSc from Paris' Faculte de Science. Two years of cosmopolitan training (France, Spain, Germany, England and the United States) followed with IBM, insurance firms, and general catering companies.

His grandfather, Octave Vaudable, bought an interest in Maxim's in 1932, passing on the business to his son, Louis, who now shares ownership with Francois.

Maxim's now owns restaurants at two Paris airports, in Lyon and Marseille, in two major Paris department stores and along the country's major auto routes. Holdings include a small wine company and a hotel. There are three franchised Maxim's restaurants in Mexico City, Tokyo and Chicago.

In none of these will the ubiquitous microwave oven be found. "I think there's something fundamentally wrong with microwave ovens," says Vaudable firmly.

The company is now privately owned but expects to go public by 1982 or '83. Vaudable declines to give the sales volume of all Maxim's holdings: "not for the group — we've only had consolidated results for 1978 and I don't know what the figures are. For Maxim's itself, the Rue Royale version, its gross is approximately $5½ million."

Every trim inch the modern globe-trotting businessman with wafer-thin calculator at the ready in his smart-cut suit jacket, Vaudable doesn't suffer from close proximity to haute cusine. Lunch served in his office is usually a sandwich, he says, and the most he might dine amidst the lush art-nouveau ambience of the restaurant is "two or three times a week."

Nor does he try his hand at cooking. "I'm a very good food taster. I can analyze and criticize a dish and say why it's good or isn't, but I can't cook myself. I can cook a steak and boil an egg, and that's about it."

Canadian diners who choose to try Maxim's cuisine here can expect to pay at least $100 a couple for dinner. That's what a sample meal of an hors d'oeuvre of quails' eggs with caviar in pastry tarts, turtle soup, tarragon-flavored lamb with artichokes and bean puree, and strawberry glace in a hollowed-out apple atop spun sugar, tots up to. Wine from the well-stocked cellar is additional, also at Maxim's prices.

In previous years, the Maxim's team toured Latin America and the Middle and Far East with two tons of food and props to recreate the Maxim's decor.

Risk Slight

GENEVA, Switzerland (CP) — The risk of cancer caused by saccharin use is outweighed by health dangers from sugar, a recent statement by an international conference of scientists said. The scientists at the conference, sponsored by the European Research Group for Oral Biology, said that the risk of the sugar substitute is more than offset by the risk of obesity, cardio-vascular disease and diabetes.

LIGHTING
FIXTURES AND SWAGS
sun dial
479 Burnside Road East

Datsun Leads
In What
Counts Today
— Quality
— Durability
— Efficiency
— Comfort
THREE POINT DATSUN
2620 GOVERNMENT
385-6737
Dlr. Lic. 5053

New Modes
in
SELBY

ARCH PRESERVER AND EASY-GOERS
The fashion shoes with built-in comfort
Always at
King's
1453 DOUGLAS ST.
3-13

One HOUR
"MARTINIZING"
CERTIFIES
THE MOST IN DRY CLEANING
8 LOCATIONS
Here's what One-Hour Does for Every Garment
whether you leave it 3 days or for one hour . . .
- Cuffs and pockets are thoroughly cleaned
- Buttons, belts, etc., are given special treatment.
- All materials are automatically treated with approved fabric conditioners.
- Spot removal prior to actual cleaning.
- A separate dryer gives that fluffing action that you appreciate.
- Personalized packaging protects your "MARTINIZED" clothing.
Fresh as a flower in just one hour
3-18

Pennington's
Spring Put-Ons
in sizes 38 to 44
These separates have all the crisp, clean lines you want, plus down-to-earth practicality of cotton/polyester. Contemporary fashion statements designed especially for Pennington's in sizes 38 to 44.
A. *Jacket* — New, unconstructed look sports a narrowed notched lapel and pockets. White, black, blue or red. **$42.00**
B. *Skirt* — Straight-lined with side slit. White, black or blue **$23.00**
C. *Bomber Jacket* — Sporty styling with tri-colour insert, elasticized bottom and zip front. White, black, blue or red **$36.00**
D. *Pant* — Tie front belt with narrow leg, fly front and elasticized back. White, black or blue **$26.00**
We've illustrated just one comfortable, easy care T-shirt from our great selection in polyester/cotton or 100% polyester: From **$8.98** to **$16.98** in sizes 38 to 48.
Not all colours in all stores

HILLSIDE CENTRE 595-2521
3-20

SHOP-EASY FOODS
5 STORES TO SERVE YOU
SHELBOURNE PLAZA
COLWOOD PLAZA
CADBORO BAY VILLAGE
230 COOK ST.
2187 OAK BAY AVE.
PRICES EFFECTIVE THURS., MAR. 22nd to SAT., MAR. 24th
We reserve the right to limit quantities.
WHOLE CUT-UP FRYING CHICKEN — FRESH Gov't. Insp. B.C. Grown lb. 98¢
PRIME RIB ROAST — Gov't. Insp. Can. Gr. 'A' BEEF LB. 2.59
BATHROOM TISSUE — CASHMERE ASSORTED 4-ROLL PKG. .... 89¢
CRANBERRY COCKTAIL — OCEAN SPRAY 40-fl.-oz. bottle 1.19
FRESH PINEAPPLE — HAWAIIAN JET FRESH Size 7's each .... 99¢
SUNKIST ORANGES — CALIFORNIA Size 138's 3 lbs. 1.00
APPLE JUICE — SYNRYPE WHITE LABEL From Concentrate 48-fl.-oz. tin .. 79¢
FLAKED LIGHT TUNA — BYE THE SEA 6-oz. tin ...... 89¢
ICE CREAM — FAMILY STYLE or BIG DIPPER 2-litre carton 1.59
CREAM CORN — Malkins Fancy 14-fl.-oz. tin 2 tins ...... 79¢
STRAWBERRY JAM — MALKINS PURE 24-fl.-oz. tin 1.69
FROZEN BREAD DOUGH — RHODES WHITE or WHOLE WHEAT pkg. of 5 loaves 1.39
230 COOK ST.
COLWOOD PLAZA
SHELBOURNE PLAZA
OPEN SUNDAY 10 A.M. to 5 P.M.

Paradise Of Pork

Cubes of budget-smart pork simmer in a paradise of vegetable flavors, providing both a hearty and nutritious meal.

1½ pounds boneless pork shoulder
2 tablespoons all-purpose flour
2 tablespoons vegetable oil
10 oz. beef broth or 10 oz. can consomme
½ cup dry white wine
½ cup water
1 teaspoon salt
¼ teaspoon ground black pepper
¼ teaspoon dry tarragon
¼ teaspoon dry mint
3 large carrots, cut in chunks
1½ cups celery chunks
8 small or 6 med. whole yellow onions
1 cup small fresh mushrooms
6 small whole potatoes, peeled
1 large zucchini, cut in chunks
2 tablespoons cornstarch

Cut pork into 1¼ inch (3 cm) cubes. Dredge in flour. In a 4 quart (4 litre) casserole or Dutch oven, brown pork on all sides in oil, a few pieces at a time. Return all pork to casserole and stir in beef broth, wine, water and seasonings. Simmer 15-20 minutes or until pork is fork tender. Add carrots, onions, celery, mushrooms and potatoes and simmer, covered, for 15 minutes.

The vegetables will release enough of their own juices to provide sufficient liquid for cooking. Prior to serving, add zucchini and simmer slowly until vegetables are almost tender. Thicken stew with cornstarch. Simmer 5 minutes.

Serve with hot crusty bread, rice or noodles. Makes 6 servings.

Why Not Make Own Sausages?

craig claiborne

For one curious reason or another, one of the most mysterious — even arcane — foods in the minds of amateurs is also one of the simplest, most interesting and easiest to prepare. That food is sausage.

We were on the verge of writing "sausage, pure and simple," but on reflection it must be admitted that there are probably more varieties of sausage known to man than any other food on earth — cervelat, salami, liverwurst, bockwurst, blood sausage, white sausage and so on into the thousands.

Although most sausages are made with ground pork, there are numerous execptions, including those made with veal, fish and chicken. The seasonings for sausage are also practically endless. Almost every spice and herb has found its way at one time or another into a sausage mixture, and wine is by no means an uncommon ingredient.

The most elementary sausage is ground pork flavored with salt and pepper and a touch of sage. Shape it into a patty and fry it, and it is a fine dish for breakfast. Garlic can also be added to taste.

SAUSAGES

1¾ pounds lean pork, cubed
1 pound pork fat, cubed
Salt
¼ teaspoon thyme
¼ teaspoon marjoram
1 teaspoon saltpeter, available in drugstores.

1. Chop the pork and pork fat coarsely in a food processor or use a meat grinder equipped with the coarse blade. Spoon and scrape the mixture into a mixing bowl and add the remaining ingredients.

2. Use as a stuffing for sausages to be dried and-or smoked or made into patties to be fried.

Yield: About two and one-half pounds or nine or 10 sausage links of about one-quarter pound each.

CHORIZOS
(Spanish sausages)

3½ pounds lean pork, cut into cubes
1½ pounds of pork fat, cut into cubes
1 tablespoon coriander seeds
Salt
3 tablespoons paprika
2 tablespoons finely chopped garlic
1 teaspoon freshly ground black pepper
½ teaspoon ground red pepper flakes or cayenne
½ teaspoon ground cumin
2 teaspoons crushed dried oregano
¼ teaspoon ground cloves
3 tablespoons red wine vinegar

1. Put the pork meat and fat in a mixing bowl.

2. Heat the coriander seeds in a small skillet until they are lightly "toasted." Put them into a mortar or a spice mill and grind them.

3. Add to the meat the coriander, salt to taste, paprika, garlic, black pepper, red pepper flakes, cumin, oregano, cloves and vinegar. Blend well with the hands.

4. Grind the mixture coarsely. To do this, grind briefly in a food processor or in a food grinder outfitted with the coarse blade. To test for seasonings, take a small portion of the stuffing and flatten it, biscuit shape. Fry until cooked in a small skillet. If desired, add more seasonings to taste to the basic mixture.

5. Use the mixture to stuff sausage casings.

Yield: About five pounds of sausage or 24 sausages of about five or six inches in length.

CHIPOLATAS
(small French sausages)

4 pounds very lean pork
2 ½ teaspoons freshly ground pepper
5 teaspoons salt
1 hot red pepper pod, crumbled
¼ teaspoon grated nutmeg
1 whole clove, pounded with a mallet.
Sausage casings (see note).

1. Using a food processor or a meat grinder equipped with a medium blade, grind the lean pork and pork fat. Or have his done by the butcher.

2. Add the meat to a bowl and add the remaining ingredients. Blend well. Use to stuff sausage casings, preferably very small sheep casings.

Yield: About 90 to 100 sausages measuring three inches long and one inch wide.

How to prepare sausage casings:

1. Sausage casings are normally preserved in salt. When ready to use, put them in a basin of cold water and let stand 30 minutes or more.

2. Drain and return to a basin of cold water.

3. Lift up one end of a casing and blow into it. It will expand, balloonlike. This is to determine whether or not the casings have holes in them. Discard casings with holes or cut the casing at the hole and use the partial casing.

How to fill sausage casings:

1. Outfit an electric grinder or a sausage-making machine — either hand-cranked or electric — with a special sausage stuffing attachment.

2. Slide one prepared sausage casing into the attachment and tie the end of the casing. Grind the meat, holding the casing to permit free entry of the filling into the casing.

3. Fill the casing, making sausages of any desired length. Some sausages, such as chipolatas, are only one inch long. Others, such as chorizos, may be about six inches. Garlic sausages may be as long as 16 inches.

4. When he desired amount of filling has been added, pinch the casing at the point where the meat enters. Turn the meat-filled casing to seal. Grind in meat or the second sausage, turn the casing as before and continue until all the sausages are made.

Child Risks Weighed

NEW YORK (CP) — Children with a family history of heart disease should be placed on corrective diets if their blood levels of fat and cholestrol are found to be high, a recent report by the American Heart Association recommends.

The recommendation applies to children of high-risk families — those in which one or both parents have high blood pressure or in which the parents or grandparents have suffered a stroke or heart attack before the age of 50.

TD BANK
EXTRA — EXTRA — EXTRA
Extra time to do your banking business Thursday and Friday's right through 'till 8 o'clock at nite.
TOWN & COUNTRY SHOPPING CENTRE
3635 Douglas Street — Telephone 386-6791

Yogurt: The Miracle Worker

OTTAWA (CP) — What comes in 16 flavors, reduces blood cholesterol, is popular with children and has been around for at least 7,000 years?

Yogurt.

And scientists are so excited about its nutritional and medical properties, they are spending a week in Ohio beginning Mar. 26 to exchange studies on its therapeutic aspects.

Yogurt has become so popular in Canada it is even sold frozen at snack stands next to ice cream dispensers.

Domestic production has increased 900 per cent in the last 10 years. But yogurt lovers here have have nothing on their European friends whose average consumption in some cases exceeds 30 kilograms per person annually. Average Canadian consumption is about 1.4 kilograms.

One Toronto food scientist, who will attend the Ohio conference, says yogurt is better for children than milk.

Vic Amer, vice-president of food technology for Gaylea Foods Co-operative Ltd. says: "Yogurt has an additional advantage over most other foods in that it is a rich source of milk protein, calcium and riboflavin."

"The nutritional value of milk is enhanced by the proportion of skim milk powder added or the degree of concentration of milk during the manufacturing of yogurt," he wrote recently in a Canadian Dairy Foods Service Bureau nutrition journal.

Several of Amer's research projects on dairy and food products are sponsored by the National Research Council.

He is a biochemist-nutritionist, recently appointed to a North American committee studying the therapeutic aspects of yogurt. The committee was formed about three months ago by American Cultured Dairy Products Institute.

Another bonus for yogurt eaters is that regular use of the milk product can lower blood cholesterol by up to 50 per cent, says Amer.

But yogurt was produced thousands of years before anyone heard of cholesterol and was a vital part of the diets of ancient Romans, Greeks and Egyptians.

It is believed to have originated more than 7,000 years ago although, says Amer, no one knows for sure.

Some scientists, however, have said yogurt is also partly responsible for the very long lives of those who eat the product regularly.

Elie Metchnikoff, a Russian zoologist, concluded in 1900 that Bulgarians, for example, lived longer because of their lifestyle and "because they make no abuse of artificial stimulants and are sober and frugal to the extent of finding much nourishment in yogurt."

Mel's BARGAINS
USED FURNITURE and APPLIANCES
3460 QUADRA

Free for Asking

By HARRIET HART

If eating were not one of the pleasures of life, not so many people would have to diet. However, as you know, overeating and unbalanced eating can create health problems.

The 28-page booklet *The Joy of Eating* is a guide to better nutrition. One chapter explains the nutritional needs through the years from those of a nursing mother to the elderly. The booklet says, for instance, that if you want to lose weight, eat small meals regularly. Choose nutritional foods and avoid empty calories, such as potato chips, soft drinks and chocolate bars.

There is also advice on budget-wise shopping. For example, sugar-added cereals and heavily processed foods cost more and offer less nutritional value than the plainer variety. Unsweetened, whole grain cereals are the most nourishing and least expensive.

The best milk buy is powdered milk. It is the most economical and nutritionally excellent. For the bread basket, whole grain breads are recommended.

The guide reminds you that you need only three or four ounces of meat per serving.

This booklet is available from: The Mutual Life Assurance Company of Canada, Waterloo, Ont. N2J 4C5.

Food for Thought

Burping Out . . . It's a Pity

By Dr. JEAN MAYER and Dr. JOHANNA DWYER

"It's a pity," a young mother remarked to us recently as she patted her baby's back after feeding him, "that burping goes out of style after the age of two." She has a point.

Although polite society, at least in the Western world, frowns on burping or belching, there probably isn't a man or woman among us who hasn't felt the urge now and then to relieve the uncomfortable feeling of abdominal pressure with a burp.

An occasional belch is a perfectly natural thing. Most of us have about 150 millilitres — about half a quart — of gas in our intestinal tracts at any given time. Most of it is either in the stomach or colon, and belching helps get rid of it.

An average belch releases anywhere from 20 to 80 millilitres, so a couple of discreet belches will usually relieve the discomfort. This is why we burp a baby after each feeding.

But there are some who are plagued constantly by abdominal pressure. Since there is little chance that we can rewrite the eitquette books and give a good belch to signify our satisfaction after a meal (as is the custom in the Middle East and certain other parts of the world), we should learn how to eat and drink to avoid or minimize the problem.

The two main sources of intestinal gas are swallowed air and gas produced in the intestines themselves. Air can be swallowed with food or by faulty eating habits. Also, some people habitually swallow air, even when they are not talking. This habit, known as aerophagia, is particularly common in people prone to anxiety who take air in gasps without realizing it. They also may chew large amounts of gum, have braces on their teeth or wear ill-fitting dentures.

Eating habits likely to result in excessive swallowed air include gulping food or eating and talking at te same time. Drinking liquids too rapidly also can lead to a buildup of gas, especially if the beverage is carbonated, such as soft drinks or beer, which are gassy to begin with.

Eating position also can result in air-swallowing, particularly in babies. Babies consume mostly liquids and eat lying down. They often swallow enough air during a feeding to increase their stomach volume severalfold, which explains why they must be burped.

But since few older children or adults eat their meals in this fashion, the problem is easily solved by learning how to swallow food and liquids with a minimum of air. First, chew with your mouth closed.

If a belcher puts a pencil between his teeth, he will notice that it is impossible to swallow air when he is biting the pencil. Simply becoming conscious of the fact that one is swallowing air, and making an effort to chew and eat without doing so, will solve the problem for many people.

Second, learn to drink slowly. A bottle of soft drink or tonic can produce over a quart of carbon dioxide if gulped down quickly — and belching is the inevitable result.

As for other solutions, some, such as reaching for an antacid or bicarbonate, simply increases the problem. Antacids produce carbon dioxide in the intestinal tract and thus are a source of intestinal gas.

If these suggestions don't relieve that constant bloated feeling, it would be wise to check with your doctor. There may be a physical reason for your discomfort, although this is rare.

Tourists Issued Visas at Airport

PAPUA, New Guinea (CP) — Tourists to New Guinea now can obtain visas on arrival at airports, government officials recently announced.

The visas, which are good for stays of up to 30 days, are available to nationals of 28 countries, including Canada.

Computer Saves Time In Drafting

BRISBANE(CP) — A low-cost computer drafting system, which can produce house plans or draw complex electrical circuits in a matter of minutes, recently was completed by a University of Queensland scientist.

Dr. Michael McLean says his system reduces drawings to basic modules which are stored in the computer's memory and can be recalled as required for various jobs. The system eliminates the need for repetitive drawing, he says.

Protesters Hurt

MARSEILLES, France (Reuter) — At least 35 persons were injured in fighting between police and demonstrators in central Marseilles following a peaceful mass rally by high school students and teachers protesting planned educational reforms, police said.

You'll find it at Hillside

CIGARETTES
Canadian brands 20s 7.19

FACELLE ROYALE TISSUE
4-roll pkg. .... 99¢

BABY SCOTTS TODDLERS' DIAPERS
24s or reg. 30s ...... 2.29 each

FACELLE ROYALE FACIAL TISSUES
Boxes of 60 3/99¢

METAMUCIL
12-oz. bottle 2.99

VASELINE PETROLEUM JELLY 500 g 1.39

PINESOL CLEANER
28-oz. bottle 1.49

PARAMETTES VITAMINS
125 tablets 3.29

HAI KARATE SHAVING FOAM
350-ml can ...... 86¢

HEAD & SHOULDERS SHAMPOO
250-ml bottle 2.09

CREST TOOTH-PASTE
100 ml ...... 86¢

IRISH SPRING ROLL-ON DEODORANT
57 ml 1.29

SHOPPERS DRUG MART
Prices in Effect Thurs.-Fri.-Sat.-Sun.-Mon., Mar. 22-26
Hillside Store Only!

FOOD FOR THOUGHT . . .
BY DANIEL RIGOLLET
Executive Chef

Next time you brew up a big pot of chili, toss in a half cup of Scotch whiskey. Lends a mellow quality no one can identify.

Want guests to rave about your Bloody Marys? For each glass, add ¼ teaspoon horseradish, a few shakes of celery salt, Worcestershire and pepper. A leafy stalk and/or a long carrot stick makes an interesting stirrer.

If hollandaise sauce begins to separate, remove from heat right away, add 1 teaspoon iced water and beat vigorously with your whisk.

Piquant sauce for cold seafood or artichokes: mix mayonnaise with lemon juice and a few capers, plus dried dill weed, chives and parsley and a dash of horseradish.

Did you know that individual puffs of whipped cream can be frozen? Keep sweetened puffs on hand for desserts, salted ones for an elegant soup garnish.

Elegant is the word for the bill of fare at the Parrot House Restaurant. Come in soon for a truly memorable meal.

AT THE TOP OF THE CHATEAU VICTORIA HOTEL
740 Burdett
The Parrot House Restaurant
For Reservations Phone 382-9258

Invisible Mending and Dry Cleaning
now at
John McMaster
1012 FORT 3-30 384-4712

Need New Drapes?

Bargains galore on in-stock fabrics. Save up to $8.00 per yard on mill sell-out. Drape any room in your home. Sheers, poly-acrylics, polyesters, brocades, etc. Must be seen to be appreciated.
We make or you make.
7-day delivery for custom sewing. On a purchase over 20 yards, we measure and install FREE. We have linings, rods, tie-backs, wood pole-parts and everything you need. MOBILE DRAPE STORE SHOW-ROOM

or call us to your door . . .

For personalized in-home service under your special light conditions and to complement present decor. Complete homes a specialty — offices, apartments too! We'll measure, make, install!

Model
MOBILE DRAPE STORE Ltd.
3450 QUADRA ST. 3-27 386-1259

Honey no Remedy for Cataracts

your health

By L. L. Coleman, MD

My husband has been told that he has an early cataract. He heard from somebody that strained honey, barley and alfalfa can cure it. Now he won't go back to his eye doctor. Will you help me convince him that he's dead wrong? — Mrs. N.M.N.

Dear Mrs. N.:

The greatest hurdle that medicine must overcome is ignorance. Sometimes, it is impossible to change people's fixed ideas about the causes and cures of disease.

Many vegetarian concepts are extremely valuable and some even have important scientific validity. However, the use of the substances you mentioned for the purpose of preventing cataract formation is utter nonsense.

It is unfair and presumptuous for anyone to tamper with your husband's health and vision by suggesting that these vegetarian foods will halt the progression of his cataract.

How can one possibly accept such an idea instead of the valuable judgment of an eye specialist? Few fields of medicine have progressed as rapidly as the field of cataract surgery. The most ingenious techniques have been devised that now make an operation that once was formidable into a relatively simple one.

The eye specialist follows an early, or incipient, cataract. He carefuly observes its development. When a cataract has "ripened" to a point that is ideal for surgery, the operation can be safely performed, for the preservation of vision.

★ ★ ★

I have been suffering from repeated attacks of cystitis. The attacks come on without any reason. Is there any way to prevent them? — Mrs. C.S.D.

Dear Mrs. D.:

Urinary tract infections are some of the most common bacterial conditions in the human body. They occur about 10 times more frequently in females than they do in males.

Cystitis is an infection of the urinary bladder. Many cases of cystitis are thought to be due to an ascending infection from the vagina. Germs extend through it to the urethra and then, into the bladder. Germs easily multiply in the urine. Sometimes, sexual relations precipitate attacks of cystitis.

There are now many excellent antibiotics which can control or even prevent such repeated infections. Cultures are made from the urine and, when a specific germ is found, the ideal antibiotic is chosen to kill that particular bug. The long-term use of antibiotics, coupled with good vaginal hygiene, can prevent these recurrent attacks of cystitis.

Specialists in genito-urinary diseases can very often pin-point any of the other causes for this type of infection.

★ ★ ★

My husband has Parkinson's disease. Because of the change in his personality, some of my friends think that mental deterioration comes with this condition. I think you can help convince them that this is not the case. — Mrs. R.I.

Dear Mrs. I.:

There is absolutely no relationship between this neurological illness and intellectual capacity. The typical mask-like appearance of the face gives a fixed expression. Some people believe this to be a sign of emotional or mental deterioration. This is totally false, unwarranted and unkind.

dear abby

DEAR ABBY: My parents fought all the time. When they finally got a divorce, I was sent to live with my grandparents. Well, they fought worse than my parents, but it was better than anorphanage.

I had a pretty rough life as a kid, but it didn't do me any harm.

I had a paper route when I was 10. I had to get up at 4 a.m. daily. Nobody drove me; I went alone in the pitch dark when it was sometimes 20 below zero.

They say kids learn from example, but that's not always true. My father was an alcoholic. After seeing what it did to him and our family, you couldn't pay me to take a drink. My grandfather smoked like a chimney and his breath smelled so bad I vowed I'd never smoke. And I never have.

Sometims the bad examples kids see will work in reverse. Instead of imitating those bad habits, kids will try all the harder to do the opposite.

What do you say, Abby?

RED

DEAR RED: I say you could be right, but I still believe that when kids have GOOD examples to follow, their chances for turning out good are a lot better.

DEAR ABBY: You told a woman whose husband looked at other women, "Let him look. When he's through looking, he's through."

Did you mean he is through with sex, or dead?

FLO

DEAR FLO: I meant "through with sex." But some men aren't through with sex until they're dead.

DEAR ABBY: I am 16 and eight months pregnant. I am not married, and have no plans to be.

I made a very important decision a few weeks ago. I decided to give my baby up for adoption. Abby, I love this baby very, very much. That is wy I'm giving it up. Some people think I'm wrong. They say I am cruel and heartless and even selfish for wanting to give away my child, but I think it would be much more selfish of me to keep the baby and make it suffer for my mistakes. Every child should have a home with a mother and father who want it and can give it everything a child deserves.

For months I was undecided about what I should do. Now I'm sure. I am thinking of the baby first. That's why I'm giving it up.

I have always respected your opinion, Abby. Do you think I made the right choice?

EXPECTING THE BEST

DEAR EXPECTING: Yes, God bless you.

DEAR ABBY: A woman writes to Dear Abby and says, "This guy I am writing about is a real louse, let her use *his* real name — not mine.

Second question: What is all this garbage about equal rights for women? If women get any more rights, I'm changing my lifestyle from Paul to Pauline.

FED UP

LITTLE GAS!

'79
MAZDA GLC
HATCHBACK
Canada Transport rates the Mazda GLC 4-speed at 6.9 litres/100 km (65 km/imperial gallon)
Victoria delivery
SALE PRICE
$4695
Reg. $4971
3-23
D.L. D02073A
PACIFIC
MAZDA
PEUGEOT
810 Johnson 385-1451

Health Clubs: Fat Chance of Losing

MONTREAL (CP) — Health clubs may be all right for exercise, but not for losing weight, says a Quebec government study of obesity treatment, just released.

After visiting 22 Montreal-area health clubs, researchers found although the idea of combining physical exercise and diet is valuable as such, none of these centres treated obesity adequately.

The Quebec office of consumer protection, the Professional Corporation of Dieticians of Quebec and nutrition experts with the University of Montreal evaluated a variety of popular methods of losing weight in terms of their effectiveness in promoting weight loss, possible dangers, and cost to the consumer.

"These health clubs did not provide individualized dietary recommendations," Dr. Marielle Ledoux-Peronnet of the University of Montreal told a news conference.

"Exercise machines are used primarily for relaxation," she said, "but not for weight loss."

The study also noted membership fees were high and personnel were unqualified to treat obesity.

A survey conducted as part of the study found that those who used these facilities lost an average of less than 20 pounds, with the majority losing less than five pounds.

The report also criticized commerical diet products and miracle diets, saying they are not only useless and "illogical," but could be dangerous.

After evaluating 29 diet products, the study found that most did not contain enough active ingredients to be really effective.

It also discouraged low carbohydrate diets or crash diets such as banana or grapefruit diets.

"Most fad diets do not change a person's eating habits," said Ms. Ledoux-Peronnet "so the problem is to keep the weight off after the diet is complete."

The report noted the average dieter who depends on a fad diet loses less than five pounds, while the majority keep this weight off for less than two months.

For a serious weight problem, the report recommended attending a reputable obesity clinic. But Ms. Ledoux-Peronnet said "only one of the 26 clinics the researchers visited met our criteria."

The report suggested clients should receive a medical examination to assess their over-all health, rather than simply having their height and weight measured.

Nutrition education and psychological factors, which should be part of a multi-disciplinary approach in the treatment of obesity, are often ignored in the clinics, the researchers noted.

However, the study said, it is important to confront the problem of obesity on all facets and in this sense, improved obesity clinics could provide the answer.

Restaurants Providing Odd Service

MUNSTER, France (Reuter) — Restaurant owners in this eastern French town are providing an odd service for their customers — goldfish, shrimps and frogs in the water pitchers. They are protesting a new regulation obliging them to put a jug of tap water on every table, whether the customer asks for it or not.

The regulation is aimed at stopping restaurant staff from bullying diners into paying high prices for bottled mineral water.

Big Apple Orientation

NEW YORK (CP) — A program for spouses of executives recently relocated to New York City recently was started by Hunter College's Centre for Life-Long Living. Organizers say the course will help women adjust to problems of coping with urban life, job markets, education, culture, night life and isolation.

BREAKING TRADITION

For a different sandwich filling, mix grated Swiss cheese, cottage cheese, green pepper, mayonnaise and dill weed.

Treat your machine to a total Singer tune-up.
...and it will treat you to great sewing performance.
Our experts will put your machine through a comprehensive 23-step check— oil, adjust, test, repair and replace necessary parts —no matter what the make. So come in today and treat you and your machine to a total Singer tune-up.
There's no charge for in-home estimates.
$23.95
(replacement parts extra)
SINGER
Consult the Yellow Pages for the Singer Store nearest you.

FOR EYES
SINGLE VISION GLASSES
COMPLETE Including Photogray $29.00
BIFOCAL GLASSES COMPLETE $35.00
TOWN AND COUNTRY SHOPPING CENTRE
386-8743

BUTTONS 'N' BOWS
SPRING SALE of Fashion FABRICS!
THURS., MAR. 22-SAT., MAR. 31
100 BOLTS Variety of doubleknits and weaves. .... 50% OFF
BRIGHT CLOUD QIANA
100% nylon. 8 shades. Light and flowy. Reg. price 11.40 .... SALE 9.12
VELOUR
6 shades. Reg. Price 13.00 .... SALE 10.40
JACQUARD PRINTS
100% polyester. Dusty shades. Reg. price 7.00 .... SALE 5.60
FUJI POLYESTER SILK
9 dusty plain shades. Reg. price 7.00 .... SALE 5.60
STEEPLECHASE 150 cm wide
100% Dacron polyester that breathes. Ideal for slacks, skirts, jackets and vests. Reg. price 10.10 .... SALE 8.08
SURALINE PLUS 150 cm wide
100% Dacron polyester that breathes. Looks and feels like linen. 7 summer shades. Woven but has comfort stretch. Reg. price 8.60 .... SALE 6.88
ALL 20% OFF
COTTON — COTTONS — COTTONS
Many colours and patterns to choose from. Ideal for blouses, dresses and full skirts. Variety of prices. All 20% Off.
COTTON and POLYESTER FABRICS
Easy care fabrics in many patterns and colors. All 20% Off.
EYELETS — Polyester and Cotton
White and a few pastel shades. Variety of prices. All 20% Off.
CHARGEX VISA
master charge
BUTTONS 'N' BOWS
OPEN 9-5:30 DAILY
2867 FOUL BAY ROAD (Just below Lansdowne) 592-7924
3-22

SAFEWAY
Canada Safeway Limited
Weekend Features at SAFEWAY
Boneless Beef Oven Roasts
Bottom Round or Rump. Grade .... A lb. $2.39
Apple Juice Town House Pure. Choice 48-fl.-oz. tin .... 99¢
Margarine Monarch 1-lb. pkg. .... 2 for 89¢
Macaroni Dinner With Cheese, Town House, 7.25-oz. box 4 for $1.00
Cream Corn Town House, 14-fl.-oz. tin 3 for $1.00
Frozen Waffles Bel-air 12-oz. pkg. .... 69¢
Pancake Syrup Or Waffle, Empress 1-litre container $1.19
Flaked Light Tuna Sea Trader, 6-oz. tin .... 69¢
Cucumber Chips Town House 32-fl.-oz. jar .... 99¢
Dill Pickles Town House, W/Garlic No Garlic & Polskie Ogorki 32-fl.-oz. jar .... 99¢
Light Bulbs G.E. Best Buy 40, 60, & 100W Pkg. of 2 .... 79¢
Biscuits Jacob's Club Assorted Min. 95 g pkg. .... 69¢
Snow Star Ice Cream Assorted Flavors 4 Litre pail $2.89
Empress Jelly Powders Assorted Flavors, 3-oz. pkg. 5 for $1.00
Peanut Butter Empress Homogenized 32-oz. jar $1.69
Frozen Peas Bel-air Fancy, 5-lb. bag $1.79
Paper Towels Kleenex Boutique, Pkg. of 2 rolls 99¢
Bathroom Tissue Brocade, Asst'd. Colors 1 ply, pkg. of 4 rolls 89¢
Ground Coffee Koban. Blue 1-lb. pkg. $2.49
Instant Coffee Maxwell House 10-oz. jar $4.89

California Head Lettuce Firm Solid Heads No. 1 Grade .... ea. 49¢
Prices Effective: March 23rd, 24th, 25th, Fri. to Sun.
In All Your Friendly and Courteous Safeway Stores in Greater Victoria and Sidney.
Sales In Retail Quantities Only
SAFEWAY
CANADA SAFEWAY LIMITED

Kristofferson: Star Who Can't Say No

By VERNON SCOTT
United Press International

HOLLYWOOD — Kris Kristofferson is a fugitive from himself, hiding at his Malibu home in an effort to discourage his penchant for saying "yes" to friends and strangers alike.

The bearded troubadour-actor would like his whereabouts kept secret. He has an entire month to himself for the first time in several years, thanks to the delay of his new movie.

Kristofferson is a triple threat man in movies, concerts and television. In addition to singing and acting, he also composes. His schedule is so crowded he spent fewer than 30 days at home during the past year.

He starred in the movie *Freedom Road* on location in Mississippi for six weeks, toured the United States and Europe for more than four months giving concerts with his wife, singer Rita Coolidge. He also went to Cuba to star in *Havana Jam 1979* — among other things.

Somewhat hollow-eyed from the relentless pressures and demands of his busy career, Kristofferson is trying to recharge his batteries by jogging on the beach, filling up on good food and getting plenty of rest.

"I just can't say 'no' to people," he said, squinting out across the Pacific on a windy Malibu day. "As a result, I end up working all the time.

"I do more television shows than I intend every year. Then an old pal like Johnny Cash asks me to do a show with him and that's it. I'd do anything for Johnny.

"Or Donny and Marie Osmond will give us a call, and Rita and I go to their studio in Utah. We did two shows and a special with them the past year.

"I guess it's best people don't know where I am when I manage to find some free time. Not that I don't want to hear from my friends, but it makes me feel awful to turn them down. They don't understand when I say no that I need rest.

"I'll just have to make more cold-blooded decisions in the future".

It's not that his career separates Kris from Rita and their 4-year-old daughter, Casey. He rarely makes a personal appearance without Rita who, in fact, is responsible for attracting at least half of their concert audiences.

They probably are the most successful husband-wife musical team on stage and recordings today. Last year they played 41 concerts in this country and dozens in Europe.

Kris admits about half of the audience turns up to see a movie star in the flesh. The other 50 per cent are Rita Coolidge fans. It is a source of pride to Kris that Rita sells many more records than he does.

"Working so much with Rita gives me the best of all possible worlds," Kristofferson said. "I like it best when I'm on the bus during a tour with my family and band.

"There's no question Rita's a bigger singing star than I am. Her records are hits all over the world. I was better known as a song writer than as a performer when I first started making movies.

"There's never any point of conflict with us when in concerts. I usually open the show for an hour, singing my own compositions. Then I turn it over to Rita for about 45 minutes. After that we finish with a half-dozen or so duets. It really builds to a super climax.

"I'm up there on stage with her because I'm a composer who sings his own compositions. She's one of the top pop singers in the country today and her music is more strongly arranged than mine."

Kristofferson is not just a Nashville country music writer-performer who got lucky. A Rhodes scholar and ex-Army captain who declined a chance to teach English literature at West Point, Kris was a civilian helicopter pilot before turning to music.

Among his hit compositions are *Me and Bobby McGee*, *Why Me, Lord*, *For The Good Times* and *Help Me Make It Through the Night*.

Scott's World

STEWART'S
MARCH FEATURES
Stewart's Salad
Steak and King Crab
(Filet Mignon) (Czar of North)
Served with
Fresh Vegetables, Scalloped Potatoes
Mousse a la Norelle Orleans
Beverage 11.95
Escargot Deep South
Soup a l'oignon gratinee
Stewart's Salad
Pheasant au Champagne Bouguetiere (for two)
Spanish Coffee
15.95 per person
Lunch from 12
Jazz Nightly
Dinner 6-11
MARKET SQUARE
corner of Johnson & Store
388-7021
proper dress required
ANNOUNCING: WE ARE NOW OPEN FOR DINNER, SUNDAYS FROM 5-10.

Felice's DINING LOUNGE
"DINING ON THE WATERFRONT"
Presents a Rare Treat!
ROAST PHEASANT
IN WHITE WINE AND GRAPES FOR TWO 24.95
Including:
● Soup or Salad
● Stuffed Potato
● Fresh Vegetables
● Garlic Bread
● Baked Alaska
● Beverage

QUAIL in Black Cherries, Brandy and Port
DINNER INCLUDES:
Soup or Salad, Garlic Bread, Fresh Vegetables, Stuffed Potatoes, Beverage. 9.95
REGULAR MENU ALSO AVAILABLE
LIVE ENTERTAINMENT MON. thru SAT.
PARKING AVAILABLE ON THE WATERFRONT
1218 WHARF ST. RESERVATIONS 385-4497
3-23

BREAKFAST SPECIAL
Served Till 11:00 a.m.
Your choice of Ham, Bacon, Sausages and Eggs Hash Browns, Toast and Coffee.
ONE DOLLAR AND SIXTY FIVE CENTS
YINNIE'S FOOD FAIR
LICENSED DINING ROOM AND CAFETERIA
Take Outs...Coffee Breaks...Light snacks...Full Course Meals
LOWER COMMERCE MALL
1175 Douglas at View

The Big Eye
FRIDAY AND SATURDAY
IN THE BIG EYE DINING LOUNGE
Friday and Saturday nights only — on presentation of this advertisement (clip out) — we provide
2 Prime Rib Dinners
for 12.95
INCLUDES French Onion Soup au Gratin, Salad, Specially Aged Prime Rib of Beef Au Jus, Yorkshire Pudding, Baked Potato, Beverage
By reservation only 7 to 9 p.m.
Enjoy the cabaret after dining if you wish
CLIP AND SAVE
CLIP AND SAVE
INGRAHAM HOTEL
2915 DOUGLAS ST.
385-6731
2-9

JESSE WINCHESTER
AND THE MIDNIGHT BUS

SUN. MARCH 25-8 PM
IN VICTORIA AT THE ROYAL THEATRE
tickets $7.50 $8.50
available at the Memorial Arena box office
Richard's Records & Hillside Mall
special guests · Blue Williams, Betty Chaba, Brent Shindell
AUGUST PRODUCTIONS

Smitty's COLWOOD
1752 Island Hwy.
Opp. Rec. Centre
478-6212
Why not drive out to Colwood and dine in pleasant surroundings?
Choose from our popular, sensibly priced evening specials, including: Steak, Chicken, Turkey or Seafood
FROM 5.95
All Dinner Specials include Salad Bar with 14 varieties of garden fresh produce, dessert and coffee.
"SERVED FROM 5 P.M."
PHONE 478-6212 FOR RESERVATIONS IN COLWOOD
Smitty's

Mariner's inn
DINING LOUNGE
SEAFOOD OUR SPECIALTY
Every Fri. and Sat.
Seafood Chowder
Salmon Steak
Served with Hollandaise Sauce
Bavarian Cake
Coffee or Tea
8.50 Per Person
Reservations 598-3113
Closed Sundays and Holidays
2162 Oak Bay Ave.
Chargex 2-23 Mastercharge

DISCOVER and ENJOY YOUR SAANICH RECREATION FACILITIES DURING OUR ANNIVERSARY WEEK

FREE SWIM!
AT GORDON HEAD CENTRE
1744 Feltham Rd.
SATURDAY, MARCH 24TH
12 Noon-2 P.M. ADULTS
2:30 P.M.-4:30 P.M. PUBLIC
7:00 P.M.-8:00 P.M. PUBLIC
8:00 P.M.-9:00 P.M. ADULTS
SUNDAY, MARCH 25TH
10 A.M.-12 Noon FAMILY SESSION
12 Noon-2 P.M. ADULTS
2:00 P.M.-4:00 P.M. PUBLIC
MONDAY MARCH, 26TH
7:00 A.M.-9:00 A.M. EARLY BIRD
10 A.M.-12 Noon PARENT & TOTS and ADULTS
12 Noon-2 P.M. ADULTS
2:30 P.M.-4:30 P.M. PUBLIC
7:00 P.M.-8:00 P.M. PUBLIC
8:00 P.M.-10 P.M. ADULTS

FREE SKATING
AT PEARKES ARENA
SATURDAY MORNING MARCH 24TH.
10:30 TO 12 NOON
SUNDAY AFTERNOON MARCH 25TH.
1:45 TO 3:30 P.M.
MONDAY AFTERNOON MARCH 26TH.
1:30 P.M. TO 3:30 P.M.

YOUR RECREATION FACILITIES
● Gordon Head Rec. Centre
1744 Feltham Rd. 477-1871
Includes a 25-metre swimming pool, auditorium, clubrooms. Located in Lambrick Park off Feltham Road. The centre now includes whirlpool and saunas for your additional fun and relaxation!
● George Pearkes Arena
3100 Tillicum Rd. 388-6664
Your centre for hockey, figure skating, recreational skating (winter), roller skating, lacrosse, community recreation programs (summer).
● Cedar Hill Centre
3220 Cedar Hill Rd. 595-7121
Auditorium, activity rooms, dance and pottery studios, kitchen and catering facilities.
INDOOR TENNIS COMPLEX WITH EASY ACCESS PARKING. SHOWERS AND CHANGE ROOMS AVAILABLE.
● Cedar Hill Golf Course
1400 Derby Rd. 595-2823
DROP IN ANYTIME AND VISIT YOUR NEW DRIVING RANGE. ENJOY A QUIET LUNCH IN YOUR NEWLY RENOVATED MUNICIPAL GOLF COURSE CLUB HOUSE.

SAANICH RECREATION OFFERS
Something for Absolutely Everybody!
Spring Program Registrations now being taken for tennis, aquatic, and recreation activities. Brochures now available at the above centres.

FREE ACTIVITIES
AT CEDAR HILL CENTRE
Everyone's Welcome — Come One and All!
Badminton Drop-In
Tuesday, March 27, 7-10 p.m.
Thursday, March 29, 1-3 p.m.
Sunday, April 1st, 7-10 p.m.
Senior Citizens Carpet Bowling
Tuesday, March 27, 1-3 p.m.
Thursday, March 29, 1-3 p.m.
Boys Floor Hockey
Sunday, April 1, 3-5 p.m.

FREE TENNIS
AT CEDAR HILL CENTRE
April Fools Day Tennis Frolic
April 1st.
Introductory Tennis Lessons — Everyone welcome — no charge. If you've never played before or never had group lessons, we'd like to invite you to experience tennis with us 2-4 p.m.
Tennis Clothing & Equipment Display—2-5 p.m.
Demonstration Matches — top singles and doubles players in action between 1 and 2 p.m.

Honey no Remedy for Cataracts

your health

By L. L. Coleman, MD

My husband has been told that he has an early cataract. He heard from somebody that strained honey, barley and alfalfa can cure it. Now he won't go back to his eye doctor. Will you help me convince him that he's dead wrong? — Mrs. N.M.N.

Dear Mrs. N.:

The greatest hurdle that medicine must overcome is ignorance. Sometimes, it is impossible to change people's fixed ideas about the causes and cures of disease.

Many vegetarian concepts are extremely valuable and some even have important scientific validity. However, the use of the substances you mentioned for the purpose of preventing cataract formation is utter nonsense.

It is unfair and presumptuous for anyone to tamper with your husband's health and vision by suggesting that these vegetarian foods will halt the progression of his cataract.

How can one possibly accept such an idea instead of the valuable judgment of an eye specialist? Few fields of medicine have progressed as rapidly as the field of cataract surgery. The most ingenious techniques have been devised that now make an operation that once was formidable into a relatively simple one.

The eye specialist follows an early, or incipient, cataract. He carefuly observes its development. When a cataract has "ripened" to a point that is ideal for surgery, the operation can be safely performed, for the preservation of vision.

★ ★ ★

I have been suffering from repeated attacks of cystitis. The attacks come on without any reason. Is there any way to prevent them? — Mrs. C.S.D.

Dear Mrs. D.:

Urinary tract infections are some of the most common bacterial conditions in the human body. They occur about 10 times more frequently in females than they do in males.

Cystitis is an infection of the urinary bladder. Many cases of cystitis are thought to be due to an ascending infection from the vagina. Germs extend through it to the urethra and then, into the bladder. Germs easily multiply in the urine. Sometimes, sexual relations precipitate attacks of cystitis.

There are now many excellent antibiotics which can control or even prevent such repeated infections. Cultures are made from the urine and, when a specific germ is found, the ideal antibiotic is chosen to kill that particular bug. The long-term use of antibiotics, coupled with good vaginal hygiene, can prevent these recurrent attacks of cystitis.

Specialists in genito-urinary diseases can very often pin-point any of the other causes for this type of infection.

★ ★ ★

My husband has Parkinson's disease. Because of the change in his personality, some of my friends think that mental deterioration comes with this condition. I think you can help convince them that this is not the case. — Mrs. R.I.

Dear Mrs. I.:

There is absolutely no relationship between this neurological illness and intellectual capacity. The typical mask-like appearance of the face gives a fixed expression. Some people believe this to be a sign of emotional or mental deterioration. This is totally false, unwarranted and unkind.

LITTLE GAS!

'79
MAZDA GLC
HATCHBACK
Canada Transport rates the Mazda GLC 4-speed at 6.9 litres/100 km (65 km/imperial gallon)
Victoria delivery
SALE PRICE
$4695
Reg. $4971
3-23
D.L. D02073A
PACIFIC
mazda
PEUGEOT
810 Johnson 385-1451

dear abby

DEAR ABBY: My parents fought all the time. When they finally got a divorce, I was sent to live with my grandparents. Well, they fought worse than my parents, but it was better than anorphanage.

I had a pretty rough life as a kid, but it didn't do me any harm.

I had a paper route when I was 10. I had to get up at 4 a.m. daily. Nobody drove me; I went alone in the pitch dark when it was sometimes 20 below zero.

They say kids learn from example, but that's not always true. My father was an alcoholic. After seeing what it did to him and our family, you couldn't pay me to take a drink. My grandfather smoked like a chimney and his breath smelled so bad I vowed I'd never smoke. And I never have.

Sometims the bad examples kids see will work in reverse. Instead of imitating those bad habits, kids will try all the harder to do the opposite.

What do you say, Abby?

RED

DEAR RED: I say you could be right, but I still believe that when kids have GOOD examples to follow, their chances for turning out good are a lot better.

DEAR ABBY: You told a woman whose husband looked at other women, "Let him look. When he's through looking, he's through."

Did you mean he is through with sex, or dead?

FLO

DEAR FLO: I meant "through with sex." But some men aren't through with sex until they're dead.

DEAR ABBY: I am 16 and eight months pregnant. I am not married, and have no plans to be.

I made a very important decision a few weeks ago. I decided to give my baby up for adoption. Abby, I love this baby very, very much. That is wy I'm giving it up. Some people think I'm wrong. They say I am cruel and heartless and even selfish for wanting to give away my child, but I think it would be much more selfish of me to keep the baby and make it suffer for my mistakes. Every child should have a home with a mother and father who want it and can give it everything a child deserves.

For months I was undecided about what I should do. Now I'm sure. I am thinking of the baby first. That's why I'm giving it up.

I have always respected your opinion, Abby. Do you think I made the right choice?

EXPECTING THE BEST

DEAR EXPECTING: Yes, God bless you.

DEAR ABBY: A woman writes to Dear Abby and says, "This guy I am writing about is a real louse, let her use *his* real name — not mine.

Second question: What is all this garbage about equal rights for women? If women get any more rights, I'm changing my lifestyle from Paul to Pauline.

FED UP

Health Clubs: Fat Chance of Losing

MONTREAL (CP) — Health clubs may be all right for exercise, but not for losing weight, says a Quebec government study of obesity treatment, just released.

After visiting 22 Montreal-area health clubs, researchers found although the idea of combining physical exercise and diet is valuable as such, none of these centres treated obesity adequately.

The Quebec office of consumer protection, the Professional Corporation of Dieticians of Quebec and nutrition experts with the University of Montreal evaluated a variety of popular methods of losing weight in terms of their effectiveness in promoting weight loss, possible dangers, and cost to the consumer.

"These health clubs did not provide individualized dietary recommendations," Dr. Marielle Ledoux-Peronnet of the University of Montreal told a news conference.

"Exercise machines are used primarily for relaxation," she said, "but not for weight loss."

The study also noted membership fees were high and personnel were unqualified to treat obesity.

A survey conducted as part of the study found that those who used these facilties lost an average of less than 20 pounds, with the majority losing less than five pounds.

The report also criticized commerical diet products and miracle diets, saying they are not only useless and "illogical," but could be dangerous.

After evaluating 29 diet products, the study found that most did not contain enough active ingredients to be really effective.

It also discouraged low carbohydrate diets or crash diets such as banana or grapefruit diets.

"Most fad diets do not change a person's eating habits," said Ms. Ledoux-Peronnet "so the problem is to keep the weight off after the diet is complete."

The report noted the average dieter who depends on a fad diet loses less than five pounds, while the majority keep this weight off for less than two months.

For a serious weight problem, the report recommended attending a reputable obesity clinic. But Ms. Lodoux-Peronnet said "only one of the 26 clinics the researchers visited met our criteria."

The report suggested clients should receive a medical examination to assess their over-all health, rather than simply having their height and weight measured.

Nutrition education and psychological factors, which should be part of a multi-disciplinary approach in the treatment of obesity, are often ignored in the clinics, the researchers noted.

However, the study said, it is important to confront the problem of obesity on all facets and in this sense, improved obesity clinics could provide the answer.

Restaurants Providing Odd Service

MUNSTER, France (Reuter) — Restaurant owners in this eastern French town are providing an odd service for their customers — goldfish, shrimps and frogs in the water pitchers. They are protesting a new regulation obliging them to put a jug of tap water on every table, whether the customer asks for it or not.

The regulation is aimed at stopping restaurant staff from bullying diners into paying high prices for bottled mineral water.

Big Apple Orientation

NEW YORK (CP) — A program for spouses of executives recently relocated to New York City recently was started by Hunter College's Centre for Life-Long Living. Organizers say the course will help women adjust to problems of coping with urban life, job markets, education, culture, night life and isolation.

BREAKING TRADITION

For a different sandwich filling, mix grated Swiss cheese, cottage cheese, green pepper, mayonnaise and dill weed.

FOR EYES
SINGLE VISION GLASSES
COMPLETE Including Photogray $29.00
BIFOCAL GLASSES COMPLETE $35.00
TOWN AND COUNTRY SHOPPING CENTRE
386-8743

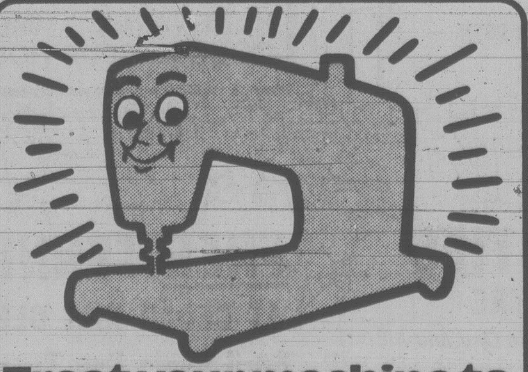

Treat your machine to a total Singer tune-up.
...and it will treat you to great sewing performance.
Our experts will put your machine through a comprehensive 23-step check — oil, adjust, test, repair and replace necessary parts — no matter what the make. So come in today and treat you and your machine to a total Singer tune-up.
There's no charge for in-home estimates.
$23.95
(replacement parts extra)
SINGER
Consult the Yellow Pages for the Singer Store nearest you.

BUTTONS 'N' BOWS
SPRING SALE of Fashion FABRICS!
THURS., MAR. 22-SAT., MAR. 31
100 BOLTS Variety of doubleknits and weaves .... 50% OFF
BRIGHT CLOUD QIANA
100% nylon. 8 shades. Light and flowy. Reg. price 11.40 .... SALE 9.12
VELOUR
6 shades. Reg. Price 13.00 .... SALE 10.40
JACQUARD PRINTS
100% polyester. Dusty shades. Reg. price 7.00 .... SALE 5.60
FUJI POLYESTER SILK
9 dusty plain shades. Reg. price 7.00 .... SALE 5.60
STEEPLECHASE 150 cm wide
100% Dacron polyester that breathes. Ideal for slacks, skirts, jackets and vests. Reg. price 10.10 .... SALE 8.08
SURALINE PLUS 150 cm wide
100% Dacron polyester that breathes. Looks and feels like linen. 7 summer shades. Woven but has comfort stretch. Reg. price 8.60 .... SALE 6.88
ALL 20% OFF
COTTON — COTTONS — COTTONS
Many colours and patterns to choose from. Ideal for blouses, dresses and full skirts. Variety of prices. All 20% Off.
COTTON and POLYESTER FABRICS
Easy care fabrics in many patterns and colors. All 20% Off.
EYELETS — Polyester and Cotton
White and a few pastel shades. Variety of prices. All 20% Off.
CHARGEX VISA
master charge
BUTTONS 'N' BOWS
OPEN 9-5:30 DAILY
2867 FOUL BAY ROAD
(Just below Lansdowne)
592-7924
3-22

SAFEWAY
Canada Safeway Limited
Weekend Features at SAFEWAY
Boneless Beef Oven Roasts
Bottom Round or Rump. Grade A lb. $2.39
Apple Juice Town House Pure. Choice 48-fl.-oz. tin 99¢
Margarine Monarch 1-lb. pkg. 2 for 89¢
Macaroni Dinner With Cheese, Town House, 7.25-oz. box 4 for $1.00
Cream Corn Town House, 14-fl.-oz. tin 3 for $1.00
Frozen Waffles Bel-air 12-oz. pkg. 69¢
Pancake Syrup Or Waffle, Empress 1-litre container $1.19
Flaked Light Tuna Sea Trader, 6-oz. tin 69¢
Cucumber Chips Town House 32-fl.-oz. jar 99¢
Dill Pickles Town House, W/Garlic No Garlic & Polskie Ogorki 32-fl.-oz. jar 99¢
Light Bulbs G.E. Best Buy 40, 60, & 100W Pkg. of 2 79¢
Biscuits Jacob's Club Assorted Min. 95 g pkg. 69¢
Snow Star Ice Cream Assorted Flavors 4 Litre pail $2.89
Empress Jelly Powders Assorted Flavors, 3-oz. pkg. 5 for $1.00
Peanut Butter Empress Homogenized 32-oz. jar $1.69
Frozen Peas Bel-air Fancy, 5-lb. bag $1.79
Paper Towels Kleenex Boutique, Pkg. of 2 rolls 99¢
Bathroom Tissue Brocade, Asst'd. Colors 1 ply, pkg. of 4 rolls 89¢
Ground Coffee Koban. Blue 1-lb. pkg. $2.49
Instant Coffee Maxwell House 10-oz. jar $4.89

California Head Lettuce Firm Solid Heads No. 1 Grade .... ea. 49¢
Prices Effective: March 23rd, 24th, 25th, Fri. to Sun.
In All Your Friendly and Courteous Safeway Stores in Greater Victoria and Sidney.
Sales In Retail Quantities Only
SAFEWAY
CANADA SAFEWAY LIMITED

Entertainment Guide

THE BUTCHART GARDENS — OPEN EVERY DAY OF THE YEAR — Admission gates now open 9 a.m. to 4 p.m.

THE BUTCHART GARDENS RESTAURANT — OPEN YEAR AROUND — Serving light lunches and scrumptious **High Teas** in the historic Butchart residence. We invite you to make reservations at 652-2422. Now open 10 a.m. to 4 p.m.

COFFEE BAR SERVICE — Always available.

SEE HOW OUR SEEDS ARE PACKAGED — Hand packaging of seeds in the Gift Shop is fascinating to watch — your questions are invited.

FRESH BLOSSOMS OF SPRING — 35 ACRES OF GARDENS — An invigorating stroll through these majestic, beautiful gardens, a spot of tea and seed packaging on display combine for a fine spring outing.

STRATHCONA HOTEL — British Columbia's largest night-life centre, 919 Douglas St., 383-7137. Featuring "THE OLD FORGE" Nightclub with live music of "THE BROTHERS FORBES AND FRIENDS." 3 Discotheques — "THE STING," "THE CUCKOO'S NEST" and "IVY'S" and a unique lounge called "BIG BAD JOHN'S" featuring Hillbilly atmosphere. Luncheon served daily in "THE STING" and lunch and dinner served in the "CUCKOO'S NEST."

CENTURY INN — ENTERTAINMENT PLUS!! "FORTY THIEVES DISCOTHEQUE" — Officially rated the Island's No. 1. Disco — Victoria's only total dance experience in an Uptown Cabaret atmosphere — Best Sound, Best Light & Fog Show, 3 rooms, free attendant parking. "OUR PUB" presents the best exotic dancing in town daily noon to 6 followed by Disco Dancing 'til midnight. Century Inn, Pandora at Government on Centennial Square, 383-1151

STEWARTS — presents dining with Louise Rose, lunch with George Essihos in Market Sq., 388-7021.

CHAUNEY'S RESTAURANT, 614 Humboldt St., (across from the Empress) — Thursday Night Concerts: 6-10 p.m. Mar. 15-22-29. BAROQUE MUSIC featuring La Confrerie Saint Julien. Res: 385-4512.

Murray, Gilder Win Double Junos

TORONTO (UPC) — Prime Minister Trudeau Wednesday presented expatriate 65-year-old country singer Hank Snow with a Juno Hall of Fame award for the contribution he made to music before governments had recognized the music business as a big industry.

Anne Murray, who didn't attend the function, was awarded two Junos, the annual awards of the Canadian Academy of Recording Arts and Sciences. One was as Canada's top female vocalist of the year, and another for her work on *There's A Hippo In My Tub*, named the Best Children's Album of the year.

Another two Junos were given to Nick Gilder, for the Most Promising Male Vocalist and for Best Selling Single, *Hot Child in The City*.

Gino Vannelli won Best Male Vocalist, sharing another Juno with his brothers Joe and Ross as Producers of the Year for *Brother To Brother*.

Blonde beauty Liona Boyd who shared the prime minister's table was given her Juno for Best Instrumental Artist of the Year.

In country music categories, Carroll Baker was named Country Female Vocalist of the Year, Ronnie Prophet Country Male Vocalist of the Year, and the Good Brothers, Country Group of the Year.

Doucette was named Most Promising Group and Claudja Barry Most Promising Female Vocalist.

CBC's Royal Canadian Air Farce picked up a Juno for Best Comedy Album.

Dan Hill was awarded Composer of the Year for *Sometimes When We Touch*.

The rock group Rush was named Group of the Year.

BRITISH COLUMBIA PROVINCIAL MUSEUM
CLOSED
The Exhibit Galleries will be closed to the public March 26, 27, 28 and 29, while renovations take place.
Films will be shown in the **Newcombe Auditorium** during the closure.
10:00 a.m. — 5:30 p.m. daily.
The Newcombe is located at the south end of the Museum exhibit building.
For further information contact:
Peter Corley-Smith
Extension Officer
Ph. 387-6014
Province of British Columbia
Ministry of the Provincial Secretary and Government Services
PROVINCIAL SECRETARY

THE Arena FRIDAY
PARENT and TOT HOCKEY 7:00-8:00 P.M.
GUYS AND GALS SKATING 8:15-10:00 P.M.
2-16

RITES OF SPRING DANCE with
PIED PEAR
TONIGHT!
OAP HALL — 1600 GOV'T. ST.
8:30 P.M. $4.00

Theatre Beyond Words
"Canada's Finest Mime Troupe"
Superb Family Entertainment!!!
—Toronto star

March 21, 22, 23 — 8 p.m.
at The Belfry Theatre
1291 Gladstone Ave.
Adults $4.50 385-6815 Stu./Sen. $3.50

Live! On Stage!
THE McPherson PLAYHOUSE
Located Pandora at Government (Centennial Square)
Excellent Parking (Centennial Parkade)
Direct from Toronto!
Sparkling Entertainment — Superb Trio of Artists!
Starring:
Annemarie Clark (Soprano) Lorna Glover (Violinist)
Norman Abbott (Cellist and Pianist)
THURS., MARCH 22, 8 p.m.
TO BROADWAY WITH LOVE
Delightful selections from Brigadoon, South Pacific, Showboat, Oklahoma, My Fair Lady, Sound of Music and more.
Reserved Seats $4.50, $5.50, $6.50. Stud./OAP $1.00 off
ANN MORTIFEE IN CONCERT!

"Standing ovations nightly" —N.Y.
Sensational singer, composer, lyricist is back to fill your heart with joy and love.
Also starring the celebrated DOUG EDWARDS, ROBBIE KING and TOM HAZLITT.
Mon., March 26 — 8:00 p.m.
Reserved seats $4.50, $5.50, $6.50
TICKETS AT McPHERSON and HILLSIDE
McPHERSON PLAYHOUSE IS OPERATED BY THE McPHERSON FOUNDATION.
A NON-PROFIT SOCIETY DEDICATED TO THE ARTS.
3-22

14TH WEEK
ENDS SOON!
CLINT EASTWOOD
'EVERY WHICH WAY BUT LOOSE' MATURE
Occasional Coarse Language (B.C. Dir.)
NIGHTLY AT 7:00 & 9:00
MATS. SAT. & SUN. 1:30 & 3:30

towne cinema
808 DOUGLAS 382-5922

LUNCHEON SPECIAL
Available in Dining Room only
Chinese Combination Dinner
Egg roll, Garlic Ribs, Sweet and Sour Chicken Fried Rice.
TWO DOLLARS AND TWENTY FIVE CENTS
YINNIE'S FOOD FAIR
LICENSED DINING ROOM AND CAFETERIA
Take Outs, Coffee Breaks, Light snacks, Full Course Meals
LOWER COMMERCE MALL
1175 Douglas at View

A SPECIAL HOLIDAY MUSICAL
Kaleidoscope Theatre presents
UNABRIDGED
(Complete with Illustrations)
A ZANY LOOK AT THE WORLD OF BOOKS
Mon., March 26 to Sat., March 31
12:15 and 2:00
McPherson Theatre
Children $2.00 Adults $3.00
Sponsored by NATIONAL BOOK FESTIVAL

heaven and earth will pass away, but my words shall not pass away. MATT. 24:35
THE LATE GREAT PLANET EARTH
Featuring ORSON WELLES Based on the book by HAL LINDSEY
A PACIFIC INTERNATIONAL ENTERPRISES RELEASE
GENERAL
Free List Suspended
QUADRA
Quadra at Hillside 382-3370
HELD OVER!
NIGHTLY AT 7 and 9
(Box Office Opens 6:45)
Due to circumstances beyond our control, we cannot honor Shopping Spree coupons during this Special Engagement. We appreciate your indulgence and assure you we will be please to honor your coupons on subsequent engagements.

Colony MOTOR INN PRESENTS
VICTORIA'S POPULAR

BILL ZAALBERG
FROM 8:30 P.M.
IN THE LOUNGE
3-24

BARBARA FISHER SINGS
accompanied by
KARL ROESSINGH
TONIGHT THROUGH SAT.
8:30-12:30
IN THE CREAPERIE
AT THE
Courtyard Inn
850 BLANSHARD ST., VICTORIA
3-23

Tally ho-
TERRACE DINING ROOM
BARBECUED BABY BACK SPARERIBS $5.95
WITH OUR SUPER SALAD, GARLIC BREAD AND VEGETABLES
BEFORE YOU BOOK YOUR BANQUET CHECK THE Tally ho PRICES
Tally ho — TRAVELODGE
3020 DOUGLAS ST.
RESERVATIONS 386-6141
OPEN FOR DINNER
MON. to SAT., 5 to 9 p.m.

CANADIAN ODEON Theatres
THE FASTEST, FUNNIEST, WINNINGEST MOVIE OF THE YEAR!
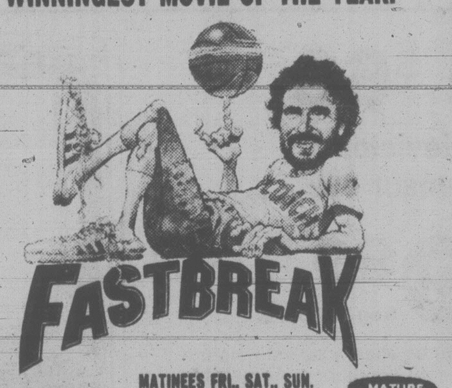
FASTBREAK
odeon 1
780 YATES STREET 383-0513
MATINEES FRI., SAT., SUN. 1:30, 3:20, 5:10
NIGHTLY 7:15, 9:15
MATURE

HELD OVER
GEORGE C. SCOTT
HARDCORE
PETER BOYLE
Some Violence, Nudity and Coarse Language (B.C. Dir.)
odeon 2
780 YATES STREET 383-0513
MATINEES FRI., SAT., SUN. 1:30, 3:20, 5:10
NIGHTLY 7:15, 9:15

"Same Time, Next Year"
HELD OVER!
MATS SAT., SUN. 2:10, 4:20
NIGHTLY 6:50, 9:15

haida
808 YATES STREET 382-4278
MATURE
Some Suggestive Scenes (B.C. Dir.)

A Terrifying Love Story
MAGIC
counting house 1
BROAD AT BROUGHTON 383-3434
ENDS THURSDAY
NIGHTLY 7:00, 9:10
Some Gory Violence, Coarse Language Throughout (B.C. Dir.)

9 ACADEMY AWARD NOMINATIONS
Julie Christie
HEAVEN CAN WAIT
Warren Beatty
HELD OVER!
MATURE
counting house 2
BROAD AT BROUGHTON 383-3434
NIGHTLY 7:00, 9:15

FAMOUS PLAYERS THEATRES

MATURE
SEAN CONNERY DONALD SUTHERLAND
THE GREAT TRAIN ROBBERY
WARNING: Occasional violence and suggestive scenes (B.C. Director)
Weekdays 7:05, 9:10
CAPITOL
805 YATES ST 384 6811

6th WEEK!
Christopher Plummer · James Mason
MATURE WARNING: Some gory violence (B.C. Director)
Golden Age $1.00
OAK BAY
2184 OAK BAY AVE 598 2213
NIGHTLY 7:05, 9:10
MURDER BY DECREE
...a devilishly clever mystery.

Weekdays: 7:05, 9:05 only
CORONET
836 YATES ST 383 6414
THE WARRIORS
RESTRICTED
WARNING: Frequent violence and coarse language (B.C. Director)

Nightly at 7:10, 9:10
RESTRICTED
WARNING: Frequent sex and nudity. (B.C. Director)
ROYAL
805 BROUGHTON 383 9711
SYLVIA KRISTEL
Goodbye Emmanuelle

Today, only a handful of people know what "The China Syndrome" means... Soon you will know.
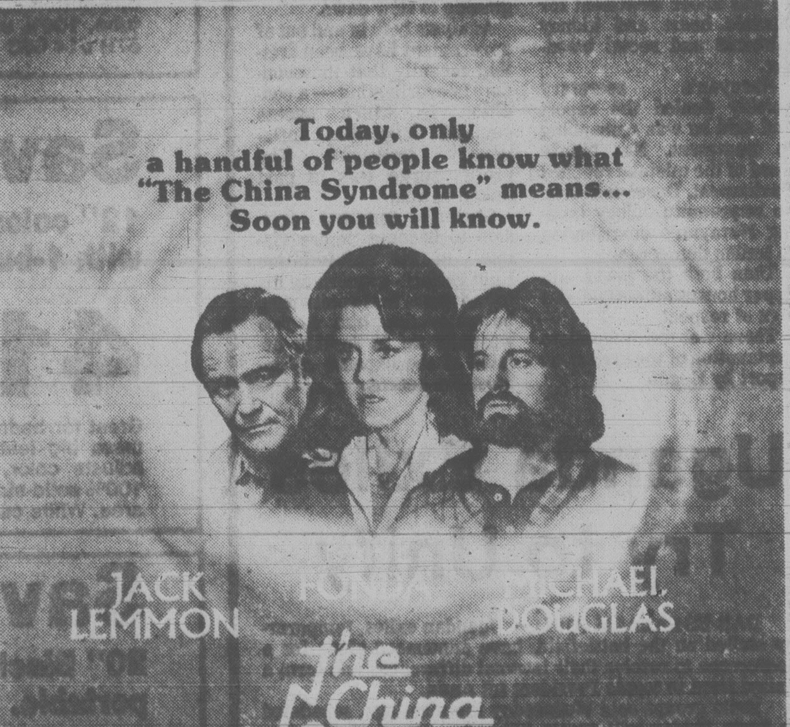
JACK LEMMON JANE FONDA MICHAEL DOUGLAS
the China Syndrome
COLUMBIA PICTURES PRESENTS A MICHAEL DOUGLAS / IPC FILMS PRODUCTION A JAMES BRIDGES FILM
JACK LEMMON JANE FONDA MICHAEL DOUGLAS
THE CHINA SYNDROME
Written by MIKE GRAY & T.S. COOK and JAMES BRIDGES · Associate Producer JAMES NELSON
Executive Producer BRUCE GILBERT · Produced by MICHAEL DOUGLAS · Directed by JAMES BRIDGES
"Somewhere In Between" by STEPHEN BISHOP
haida
808 YATES STREET 382-4278
STARTS TOMORROW
MATS SAT., SUN. 2:05, 4:20
NIGHTLY 6:45, 9:15

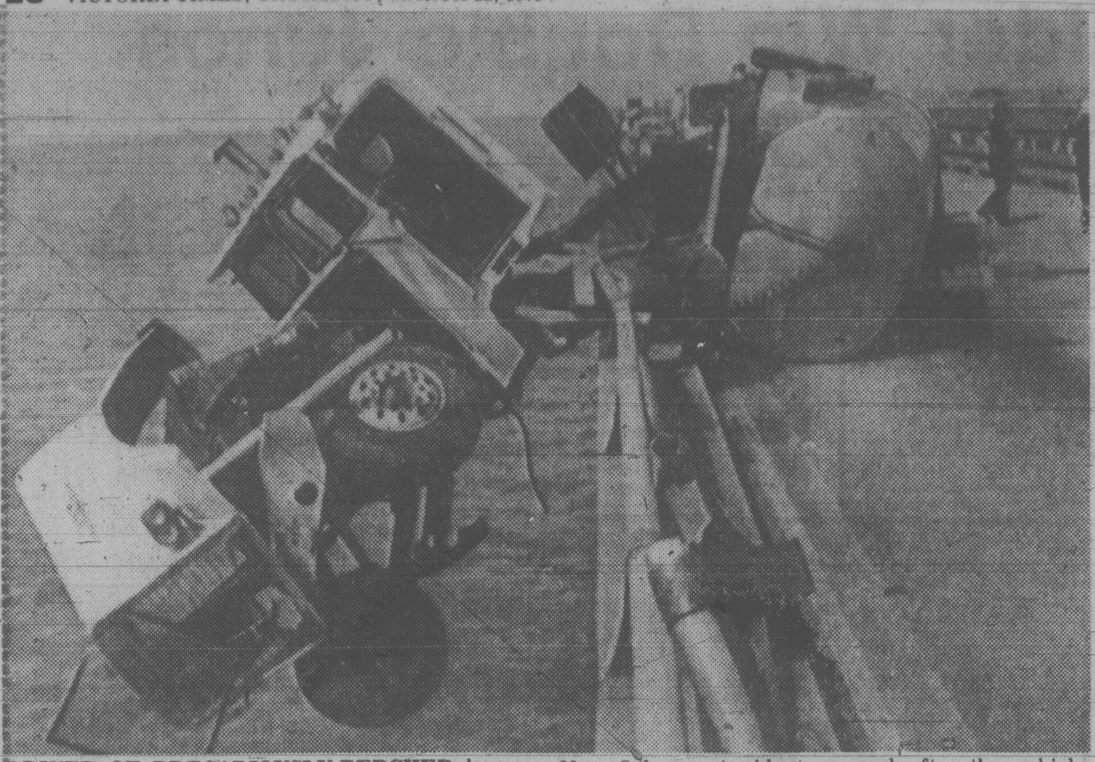

DRIVER OF PRECARIOUSLY-PERCHED bowser escaped uninjured when big rig slammed through guardrails on Lake Pontchartrain Causeway near New Orleans. Accident occured after the vehicle, which was hauling 5,800 gallons of milk was in collision with a pickup truck.

Racial U.K. Strife Blamed On Police

LONDON (AP) — Britain's police have "persistently harassed" non-whites and failed to protect then from racist attacks, an independent race relations group said Wednesday.

The group issue a report claiming the police regard Britain's three million non-whites — West Indians, Africans and Asians — as troublemakers and use police powers to harrass them.

The report, *Police Against Black People*, was based on a study of Britain's simmering racial problem by the Institute of Race Relations, a research body founded in 1965.

"Britain is moving toward two societies, one black, one white — separate and unequal. The police will have no small part to play in that polarization," the report said.

"Self-defence is not a choice that black people make but something they have been forced into by choicelessness — which is an indictment not of them, but of society."

Trillions Owed Blacks?

HOUSTON (UPI) — Descendants of America's black slaves are owed $2.16 trillion, or more than $86,000 for each of the blacks living in the United States, a sociological research report said today.

The report was offered to the annual meeting of the Association of Social and Behavioral Scientists in Washington by L. Alex Swan, chairman of the Texas Southern University sociology department.

Swan said his calculations were based on 15-hour work days, six days per week for 20 years at $1 per hour for one great-great-grandparent of every black in the nation today.

Swan said he was not advocating such payments be made, but said blacks were "entitled" to monetary restitution "because this slave labor was the basis for the economic development of America and . . . the millions of dollars made as a result of the labor of black people were never shared with blacks . . . ."

Spud-n-Fillet
FISH & CHIPS
TAKE HOME MENU

FISH per piece .... 66¢
CHIPS per order .... 55¢
PRAWNS 3/1.20
SCALLOPS 3/1.20
CHOWDER Large bowl of our own .... 85¢
COLE SLAW .... 40¢ or 75¢
BUTTER TARTS Home made .... 50¢
LITRE POP Coke, Sprite, Root Beer, Orange .... 88¢

OPEN 7 DAYS A WEEK
11:30 a.m. to 7:30 p.m. for
FAST TAKE OUT SERVICE
3200 QUADRA AT TOLMIE 382-1825

Meany Drips Acid In Attacking Profits

WASHINGTON (WP) — Organized labor, reacting sharply to reports that industry profits are soaring, warned Wednesday that workers will reject President Carter's wage guidelines if the White House does not move quickly to limit prices and earnings.

In an acid-tinged statement, AFL-CIO president George Meany blasted the fourth-quarter profit figures as "the grossest demonstration of profit-gouging since the opening days of the Korean War."

Meany said unless there are "effective and enforceable controls on prices and profits, worker cannot be expected to seek wage increases that do not catch up with lost buying power and maintain their families' standard of living."

The escalation of labor's cold war on the guidelines issue came as the White House attempted to steer a middle course on the profits question, backing away from a charge by a key aide Wednesday that profit levels were too high.

At a briefing for reporters, White House press secretary Jody Powell said the president was dismayed by the figures, but would not try to determine "an exact proper level for profits."

Anti-inflation chief Alfred E. Kahn and other aides have urged Carter to "jawbone" more frequently by calling business and labor leaders to the White House to lecture them generally about wage and price increases.

However, some officials indicated Wednesday it was unlikely the chief executive would become involved as a mediator in individual price-hike or contract actions. "It would be asking for trouble," one insider said.

Meanwhile, the Commerce Department reported a modest bit of good news — that the United States' current account deficit narrowed last quarter, resuming the gradual improvement that was interrupted last fall.

And, in a separate report, the department said new orders for durable goods rose only 0.3 percent in February, providing another bit of early evidence that the economy finally may be beginning to slow down.

Analysts both in and out of government have been fretting recently that the economy is overheating — a condition in which excess demand intensifies inflationary pressures. The profits surge was in part linked to this.

Carter's apparent decision to become "more visible" in the anti-inflation fight reflects concern by his top advisers that voters may be perceiving him as too wrapped up in foreign affairs at the expense of domestic concerns.

Meany escalates war on Carter's guidelines

FREE
DATSUN
SAFETY CLINIC
March 26 to 30
Phone For An Appointment
THREE POINT DATSUN
2620 GOVERNMENT
385-6737
Dlr. Lic. 5053

Eulogy Before Death

NEW DELHI (AP) — The speaker of Parliament's lower house erroneously announced the death of elder statesman Jayaprakash Narayan today and later a spokesman for former prime minister Indira Gandhi's party demanded the government resign because of the "irresponsible" action.

Speaker K. S. Hegde told the lower house Narayan, a 76-year-old disciple of founding father Mohandas Gandhi and the spiritual leader of Prime Minister Morarji Desai's Janata party, died today in Bombay's Jaslok Hospital, where he was under treatment for chronic heart and kidney ailments and rectal bleeding.

Narayan's secretary quickly denied the report and said he was responding to treatment. But before word of the mistake reached Parliament, Desai delivered an impromptu eulogy lauding Narayan's contribution to Indian democracy.

Then both the lower and upper houses adjourned as a sign of respect.

There was no immediate explanation of the erroneous report by Hegde.

Uganda Exiles Try to Unify

DAR ES SALAAM (UPI) — Ugandan exiles, temporarily stalled on the battlefield, have announced plans for a conference to resolve their internal differences and form a united front to topple President Idi Amin.

Exile groups said Wednesday the meetings, scheduled to begin Friday will create "liberated zone" administrations in southern Uganda and plan the country's political future.

A combined invasion force of regular Tanzanian troops and exile guerrillas are battling Amin's regular army, which has been strengthened by the arrival of some 1,000 Libyan troops and Palestinian soldiers.

The battlefield situation appears relatively static, although information continues to be sketchy.

Some reports said the invaders had moved in recent days out of the town of Lukaya, 110 kilometres southwest of Kampala, the Ugandan capital, and had resumed their slow but steady advance toward the city.

Western diplomatic sources said, however, the Tanzanians were meeting "greater resistance" from defending Ugandan troops than they had in recent weeks of fighting.

"The Ugandans have not only held their strategic position, but also in terms of loyalty there have been no defections reported recently," one source said.

Sears
Tune in to savings!

Save $60
20" color television with Light Sensor eye
619.99 Reg. 679.99
Light Sensor Eye automatically adjusts picture brightness to room light conditions. Adjustable one-button color control. Black Matrix picture tube. 100% solid state. Walnut finish cabinet. 57R 014 086

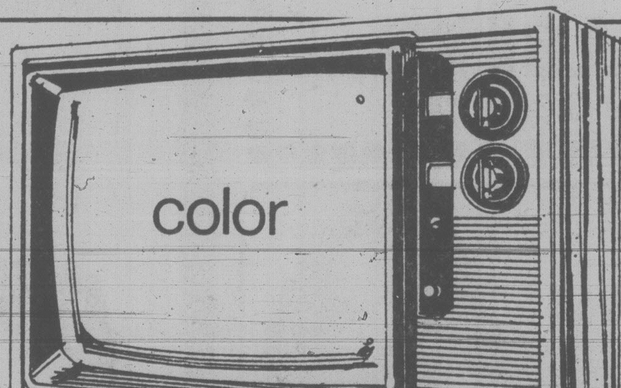

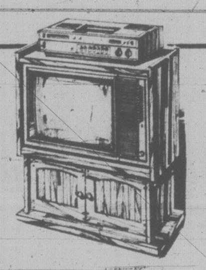

Slip-in stand for portable T.V.'s
79.99
Vinyl covered ¾" thick all wood flakeboard. Walnut woodgrain finish. Storage behind doors, 57R 040 515

Save $20
12" color television with 1-button control
419.99 Reg. $439.99
Great for bedroom, family or rec room! Check these big features: one-button color control adjusts color, tint, contrast and brightness; 100% solid-state chassis. 68 sq. in. of viewing area. White cabinet 57R 014 058.

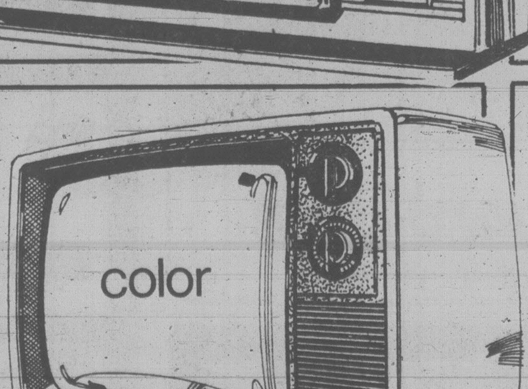

Lo-Boy swivel stand for portables
9.99
For most 12" and 14" portables. Swivels 270°. Polystyrene base, top. Black, White. 57R 040 805

Save $20
20" Black and White portable. Solid state
169.99 Reg. $189.99
184 sq. in of viewing area. 100% solid state for reliability. UHF/VHF tuners. Large 3" x 5" speaker for good sound. High impact polystyrene. White cabinet with Black trim. 1-yr. warranty on parts, 90 days on labor. 57R 013 084. Stand 57R 040 561 $18.99

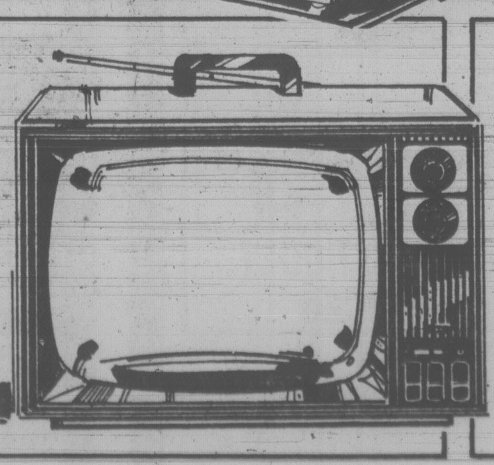

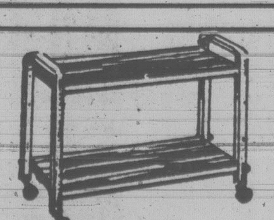

TV stand for most portables
18.99
Chrome frame, vinyl covered shelves. Smooth rolling wheels. Abt. 19" high. 57R 040 561

Sears Electronics (57) Phone Enquiries: 595-9111
Advertised prices in effect now through 5:30 p.m. Saturday, March 24, while quantities last.
Simpsons-Sears Ltd.
'Reg' and 'Was' refer to Simpsons-Sears Ltd. prices.

War Museum Medal Sale Policy Bombed

LONDON (CP) — The Canadian War Museum came in for harsh criticism Wednesday from a London dealer who paid more than twice the previous world record price for a group of medals won by a young Canadian more than 60 years ago.

J. B. Hayward and Son paid $40,000 for a bar of medals which included the Victoria Cross, the highest award for gallantry awarded by the sovereign, the Military Cross and the Military Medal and two service decorations.

The medals were awarded to Lieut. G. B. McKean of Edmonton during the First World War and were put up for sale by his widow, Mrs. C. McKean-Raby, who lives in England.

Immediately after the sale, John Hayward criticized the Canadian museum for "undermining the integrity and stability of the medal-collecting fraternity throughout the world by selling unissued medals."

Hayward stressed that he is not criticizing the McKean collection.

"It's a first-class Victoria Cross," he said in an interview. "It is a fantastic group with one of the finest citations I've ever seen."

He said, however, he is taking the opportunity to make a protest "on behalf of the medal collectors of Great Britain" over the practice of the Canadian museum of "disposing of unawarded Canada General Service Medals, Distinguished Conduct Medals and Military Medals."

These unawarded medals, going for "possibly $50 or $75 on the market," were falling into "unscrupulous hands."

False names were being engraved on them and the medals resold for "up to $500."

Hayward said he wrote the museum to offer his services free in bidding on the museum's behalf at the auction held at Sotheby's here.

"They did not have the courtesy to reply," he said.

Hayward purchased the McKean collection during spirited bidding described by a Sotheby's spokesman as "fantastic."

"The museum was really interested in this group," Hayward said. "Canada can have it (the Victoria Cross) any time they want it, providing they promise not to dispose of any more unawarded medals. I would like that in writing."

Hayward said he is not accusing the museum of underhanded conduct but said that falsification of medals is "doing something to the memories of the people who earn them."

McKean survived the First World War by only seven years, dying in England in an industrial accident.

McKean was born in Bishop Auckland, in England. His family emigrated to Canada in 1902, settling in Edmonton.

At the outbreak of war, he left the University of Alberta and enlisted in the 51st Canadian Infantry Battalion. In 1916, he went to France as a private in the 14th Battalion and won a battlefield commission.

Rosamund Hinds-Howell of Sotheby's said that the McKean collection was unique because "It is not usual for one man to win the Military Medal (given to non-commissioned ranks), the Military Cross (for officers) and the Victoria Cross (for any category)."

Deng Blasts 'Traitors'

By JOHN FRASER
The Globe and Mail

PEKING — Vice-premier Deng Xiaoping made a major speech before senior members of the Communist party last Friday in which he defined the limits of the current democracy movement and berated Chinese who "sell intelligence to foreigners," according to reliable Chinese sources.

The speech was circulated within the party during the weekend and was reflected in an editorial, printed in the Peking *People's Daily* on Sunday, which referred to "the dirty work of certain traitors who sell national secrets and harm the national interest."

Deng is also reported to have attacked those people who have gone too far in the democracy movement and who have taken it upon themselves to address letters to U.S. President Jimmy Carter and his ambassador in Peking, Leonard Woodcock, on human rights in China. Apparently, he questioned the scope of Xidan Democracy Wall.

The sources say that in his speech, Deng referred to the case of 32-year-old Fu Yue-Hua, a member of the democracy movement who was arrested shortly before the vice-premier left for his visit to the United States on charges that are still not clear to foreign correspondents.

Deng is said to have called for "an open, public trial" of the human rights activist, one which foreigners — presumably journalists — would be allowed to attend.

Although Mrs. Fu has become an almost legendary figure during the past few months, little is actually known about her and spirited references to her in posters at Democracy Wall indicate that the Chinese activists themselves are uncertain of the details of her plight.

The speech and subsequent editorial in the Peking *People's Daily* were clearly aimed at those Chinese who have revealed sensitive "internal information to foreign journalists and diplomats during the past four months and in particular during the Sino-Vietnamese border war. Although they do not appear to be directed at the more general relationship that has sprung up between many Chinese and foreigners, the severity of the language could have a detrimental over-all effect.

"Against counter-revolution," read the editorial in part, "we cannot be inactive. Where there is proof against people, we will deal with them according to law. Where we should detain people, we will detain. Where we should arrest, we will arrest. Where we should hold an open trial, we will do so. We cannot be weak."

The blast may be tied to the government's concern about internal debate after the war against Vietnam.

Vaccine Recalled

WASHINGTON (AP) — The U.S. government announced the recall Wednesday of more than 100,000 doses of vaccine designed to protect infants from diptheria, whooping cough and tetanus following the deaths of four babies within 24 hours after receiving the vaccine.

Wyeth Laboratories of Philadelphia made the recall at the request of the U.S. Food and Drug Administration "out of an abundance of caution," the U.S. Centre for Disease Contol said, but there is no evidence the infant deaths in Tennessee were linked directly to the vaccine.

Sears The accent's on saving with these colorful home fashions

Save $10

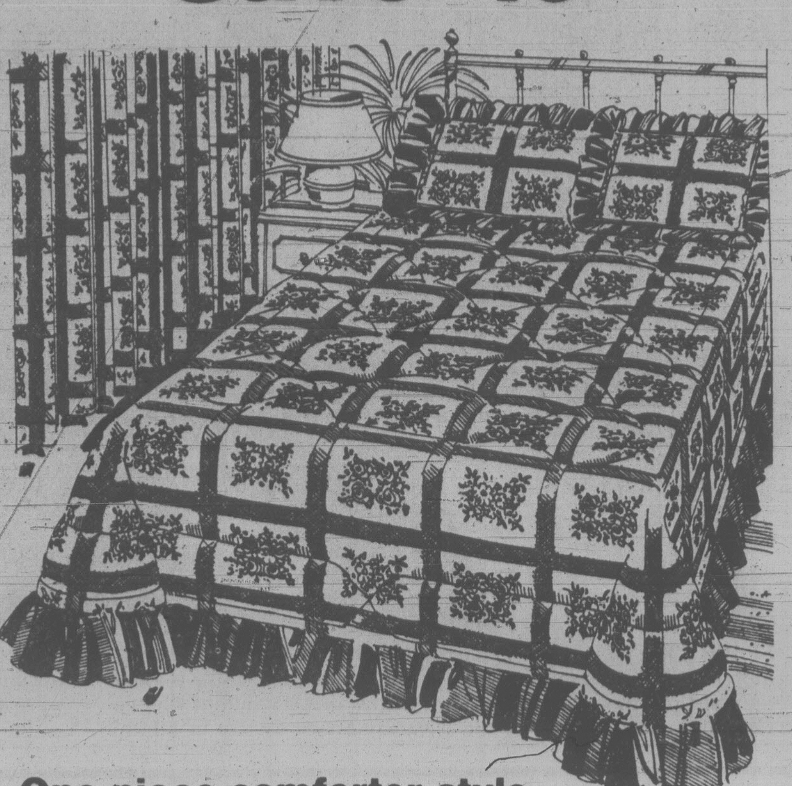

One-piece comforter style spread with shams included

46.99 Twin size Reg. $56.99

This delightful "Carmen" bedspread brightens your bedroom with bouquets of dainty flowers. Has polyester taffeta top fabric, polyester fill and cotton backing. Unquilted shams — one with twin, 2 with double and queen size. Dry-cleaning recommended. In Chestnut Light or Powder Blue. 24R 015 305-series:

Twin. Reg. $56.99 .... $46.99
Double. Reg. $64.99 .... $54.99
Queen. Reg. $79.99 .... $69.99

Co-ordinating drapes are loose-lined with White acetate.

75x45". 24R 013 513 .... pr. $42.99
75x63". 24R 013 516 .... pr. $47.99
75x84". 24R 013 517 .... pr. $57.99

Save $5 to $17

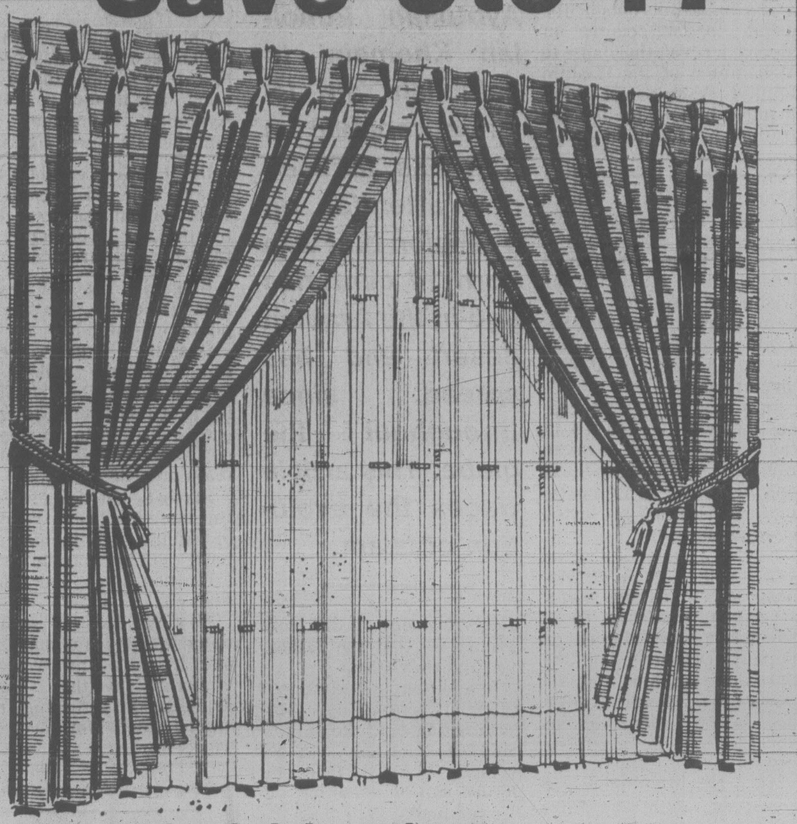

The look of rich antique satin in washable polyester

47.98 pr. 50x84" Reg. $52.99

Elegance and ease of care come together in our luxurious Windsor drapes. They're fully lined and guaranteed 5 years with no shrinking or sun fading. Just machine-wash-dry or dry clean. In Chocolate Brown, Rust, Sand Beige, Willow Green, Gold color.

50x84". 24R 028 176. Reg. $52.99 .... $47.98
75x84". 24R 028 177. Reg. $82.99 .... $76.98
100x84". 24R 028 178. Reg. $112.99 .... $102.98
125x84". 24R 028 179. Reg. $132.99 .... $119.98
150x84". 24R 028 180. Reg. $162.99 .... $145.98

Sears: Draperies (24) Personal Shopping.
Advertised prices on this pg. in effect now through 5:30 p.m. Saturday, March 24, while quantities last.

Get fit now!

Shed those excess winter pounds with a cycle exerciser. Buy now and save . . .

Save $40

Your whole family can keep fit with our cycle exerciser. Progress according to a planned program by using the graduated stick-shift tension control. Check your advancement on the speedometer/odometer. The handlebars, seat and 5-position front fork assembly adjust for each rider. About 33x18x34" high. Exercise program included; comes completely assembled. 08R 055 299.

99.97 Regularly 139.99

Sears Health and Beauty (8) Personal Shopping.

Save! Spring dresses 33-50% off
Ideally priced spring dresses in pretty prints and soft solid colours. Sizes 5-15.
Junior Bazaar (19)

Save 33% Children's pants 1.99 Reg. $2.99
Boys or girls 100% polyester pants in pull-on or zip-up styles. Assorted colours. Sizes 4-6x.
Children's Wear (29)

Value! Men's denim prewashed jeans 12.99
"Sure to fade" 14-oz. prewashed denim jeans. Perfect for Spring casual wear. Basic 4-pocket styling with flare leg and contrasting stitching. Sizes 28-38.
Men's Casual Wear (41)

Save! Travelway Soft-side luggage 1/3 Off
Reg. 19.99-54.99. Vinyl soft-side luggage for lots of packing. Lightweight too! Pieces sold individually. Buy now for holiday time. Comes in Blue, Tan and Brown.
Luggage (14)

Save! Fabric remnants 50% off
Cottons, polyesters and blends. Variety of popular prints and solids. Ass'td. widths.
Fabrics (36)

Save $1.41 Garden Lime 88¢ bag
Reg. $2.29. Fast acting. For gardens and lawns. Apply now for best results. 40-lb. bag.
Garden Shop (71)

Simpsons-Sears Ltd.
'Reg.' and 'Was' refer to Simpsons-Sears Ltd. prices

Islam: No Longer A Simple Message

By HILMI TOROS

NEW YORK (AP) — In the year 610 AD, probably in a cave in the hills outside the pagan trading centre of Mecca, a revelation came to Mohammed of the Hashim family. A message commanded him to preach the truth to his fellow idol-worshipping Meccans.

Mohammed recounted he heard voices from within himself. He was to be the messenger of God.

At the time, Mohammed was about 40, managing the trading business of his prosperous and older wife, Khadijah. An orphan since age 6, he was virtually illiterate and a pagan.

In a materialistic Mecca, bustling with commerce at the crossroads of caravan routes from Yemen to Syria and Abyssinia to Mesopotamia, Mohammed presented a simple message:

God is all-powerful, good and loving; God is permanent and implanted moral responsibility in man. There would be a final judgment on the day of resurrection. The pure man worships God, appeals for forgiveness, helps his fellow men, avoids cheating, leads a chaste life.

Accordingly, Mohammed asked for Islam, surrender to God.

Now, after 14 centuries of turmoil and conquest marked by expansion and eclipse, followers of Islam — Moslems — number between 600 and 800 million, with Mecca, now part of Saudi Arabia, the centre of their religion.

Islam is practised in the jungles of Africa, the sands of the Sahara, the oil fields of the Middle East, the rugged mountains of Asia and in the islands of the Pacific.

Mohammed preached a religion as simple as his message. Islam generally offers no hierarchy and, unlike Roman Catholicism, has no central command. On the whole, it has no formal priesthood.

Moslems are far from being united in any global community, as once envisaged. But they are in unison in accepting the basic tenets — the five pillars — preached by Mohammed.

The first requisite for embracing Islam is to believe: "There is no god but God and Mohammed is the Apostle of God."

Second come prayers, five times a day, facing Mecca and with a varying number of bows. Almsgiving is third.

Mohammed designated Ramadan, the ninth lunar month, for fasting from dawn until dusk to expiate sins for the year.

The pilgrimage to Mecca — called the hajj — constitutes the final pillar. Some consider jihad, or holy war, the sixth pillar. But although Islam initially was spread by conquest, jihad now is seldom invoked.

Mohammed drew support from the young but his monotheism — not radically different from Judaism and Christianity — was opposed by merchants who feared loss of pilgrimage business to Mecca's idols.

So, tongue-lashed and subjected to an economic boycott, Mohammed led the early Moslems out of Mecca to Yathrib, an oasis about 320 kilometres to the north, in the celebrated Hijra — or flight. The move, in 622, marks the beginning of the Islamic calendar.

Yathrib was later renamed Medina, the city, while Mecca came to be known as the mother of cities.

Mohammed and his followers, welcomed to Medina, consolidated their strength and eventually returned to Mecca without resistance in 630.

Two years later, Mohammed died of a fever, at about age 60.

In two decades, from the night of power until his death, he laid the foundation of not just a religion but, as British Middle East scholar Bernard Lewis said: "A civilization with religion as its unifying, eventually dominating, factor."

His is not only a system of belief and cult, but also a system of state, society, law, thought and art.

Mohammed left behind, in the Koran, a collection of his revelations and what Moslems believe to be the word of Allah.

Mohammed never claimed to be God, but only his messenger. And Islam has its chief difference with Christianity in that religion's concept of the Holy Trinity — God the father, Son and Holy Ghost.

The efforts by Ayotollah Ruhollah Khomeini to establish an Islamic republic in Iran has focused new attention on a religion that was born 14 centuries ago in the Arabian desert and has spread since throughout the globe. This article traces the evolution of Islam.

In addition, envisaging an Islamic community, Mohammed laid out the path — Shariah — for holy laws developed by jurists from the Koran and the traditions of Mohammed.

The Shariah admitted no legislative power by the state, which it held existed only to enforce holy laws rather than enact lay statutes.

It is in the Shariah that it calls for adulterers to be stoned to death, thieves to lose their hands and drunks to be flogged.

Such practices, are rare. State laws regulate criminal conduct in most Islamic countries although the return of strict holy laws are under debate in Egypt and Kuwait and are practised in Saudia Arabia, Libya and Pakistan.

But, in Iran, Ayatollah Rumollah Khomeini has yet to spell out what kind of Islamic state would be established to replace the monarchy of Shah Mohammad Reza Pahlavi.

Observance of Islamic tenets varies from place to place.

On the whole, Moslems say women should be respected, while not always treated equally with men. As a matter of practice, Moslems are to consume no alcoholic beverages or eat pork.

But liquor, for instance, is banned in rigidly orthodox Libya and Saudi Arabia, even for foreigners, while openly on sale and consumed in Turkey.

Following the death of Mohammed, the umma he forged from differing Arab tribes was shaken. Dissent which developed over his successor led to a sectarianism that persists today. Mohammed designated no successor nor left any male heir, despite a steady progression of marriages.

A split over whether Ali, Mohammed's cousin and son-in-law, should have been the first rather than the fourth deputy led to a pro-Ali sect, Shiism, whose partisans, the Shiites, now dominate in Iran. Much of the rest of Islam is mostly Sunni, meaning following the custom, although there are also other smaller sects.

Unlike Sunni Islam, Shiism accepts a degree of hierarchy and therefore allows a man such as Iran's Ayatollah Khomeini to emerge as a power figure.

His followers call him the Imam, which in Shiism is a saint that has been expected for the last 11 centuries to free the world from sin.

Khomeini has not made any such claim. Nor has he publicly refuted it.

Over the centuries, Western technology and ideas spread across the disunited lands of Islam and nationalism, a European phenomenon, replaced religion as the main preoccupation.

In most countries it still is. But there has been a revival of Islamic fundamentalism, partly as a backlash to Westernization and modernization.

Now the Moslem revolutionaries of Iran, euphoric over toppling a pro-Western emperor, say the Islamic grandeur is returning and will be a model for the entire Third World.

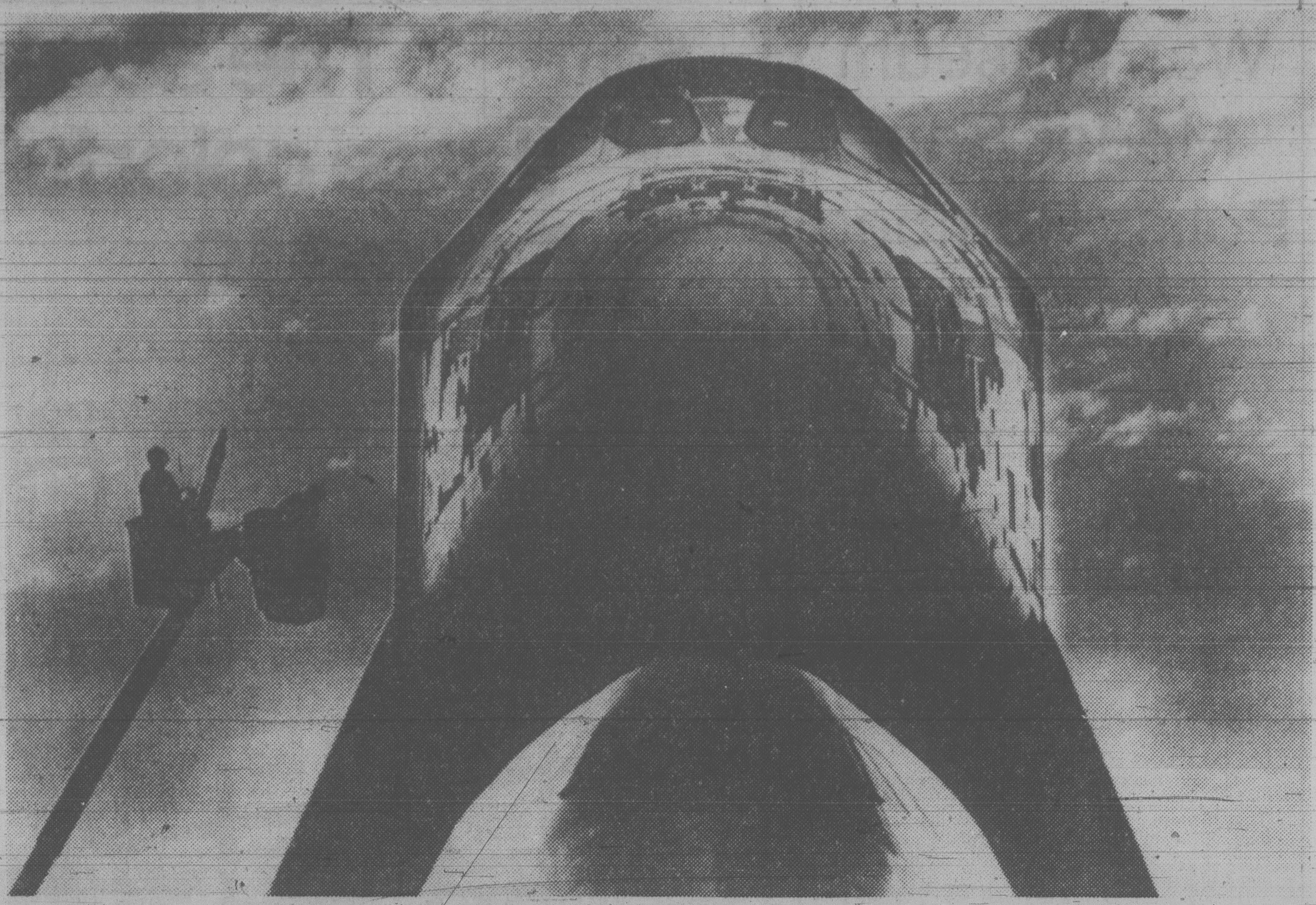

SPACE CRITTER is the 75-ton Shuttle Orbiter Columbia, sitting atop its 747 mothership in El Paso and looking more like a giant animal than the craft to be flown in the first 15 shuttle flights. Columbia was en route to the Kennedy Space Centre in Miami from the Edwards Air Force Base in California when it stopped for a refueling and overnight stay in El Paso. The two men at left were making a careful inspection of the temporary protective tiles on the spacecraft's skin.

Pollution Warning Rebuffed

LOMBARD, Ill. (AP) — When news about polluted drinking water is released, anger is not directed at the polluters but at those who release the information, a recent study by the Water Quality Association concludes.

The study indicated that in one case, 51 per cent of the consumers in an area continued to use water after they had been told it was unsafe. The consumers said that they were angry at the experts who had declared the water unsafe.

New 78
Datsun Truck
Only $5030
THREE POINT DATSUN
2620 GOVERNMENT
385-6737
Dlr. Lic. 5053

Sears
Furniture buys!

Save $210
Sears-O-Pedic 'Extra-Firm' 60'' 2-pc. sets
Regular $439.96 Now only 229.96
60'' mattress and foundation
Extra firm support with surface softness for supreme comfort! Polyester/rayon blend woven Damask cover. Construction features flexolator steel mesh over coils plus two steel flex bands for more firmness in the centre third. Matching foundation is designed to provide best support for the mattress. 01R 073 463.

Save $90 'Innkeeper' 2-pc. 60'' sets 229.96
Reg. $319.96
Preferred by innkeepers because of its durability, comfort! Hard-wearing polyester/cotton blend ticking is deep scroll quilted to layers of felt/insulting pad. Heavier gauge posture coils.
Matching foundation. 01R 073 813

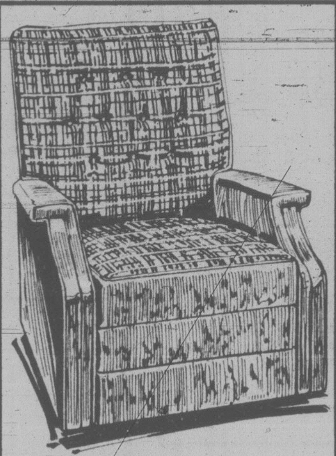

Save $40
Fabric/vinyl 3-pos. recliner
119.98 Reg. $159.98
Enjoy in upright, TV or full-recline position. 100% olefin and Naugahyde upholstery. In Brown, Tan and Rust. 01R 041 018.

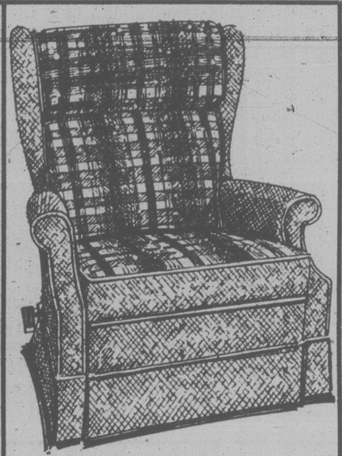

Save $100
La-Z-Boy rocker recliner
299.98 Reg. $399.98
'Jackson Square' Colonial-style chair exclusive to Sears. 100% olefin in Brown or Orange. 01R 041 707.

Sears: Furniture (1) Phone Enquiries: 595-9111. Advertised prices in effect now through 5:30 p.m. Saturday, March 24, while quantities last.

Save $270
4-pc. bedroom suite has look of the past
949.98 Reg. $1219.98
Made of selected pine veneers and solids. Distressed Dark Pine finish. Incl. four-poster bed, metal side rails and footboards, 5-drawer chest, triple dresser, hutch top mirror. 01R 063 054.
Night table 01R 063 056
Reg. $189.98 .... $169.98

Save $200
4-pc. Contemporary style bedroom suite
399.98 Reg. $599.98
Features baked-on engraved Oak finish. All pieces have chrome-finished hardware. Dust-proof cases, centre guide drawers. 01R 061 764.
Night Table 01R 061 766.
Reg. $129.98 .... $99.98

Save $200
4-pc. 'Oakleaves' suite at a super low price!
399.98 Reg. $599.98
Has solid wood drawer fronts and hardwood frames. Engraved Oak finish is baked on for durability. It's mar-resistant too! Save now! 01R 060 724.
Night Table 01R 061 726.
Reg. $149.98 .... $129.98

Save $160
2-piece 'Nordica' nylon floral suite
769.98 Reg. $929.98
Quality suite is styled with semi-attached backs, pillow-type arms and 6'' skirts. 5'' thick cushions. Rustor Tawny Beige. Sofa and chair. 01R 053 020

Save $140
3-pc. grouping of sofa, chair, ottoman
$699 Reg. $839.98
Comfortable, contemporary suite features pub-style backs with deep foam padding. Brown/Beige/Rust polypropylene covers. 01R 051 048.

Save $15
Walnut finish accent tables. 2 styles
Your Choice 59.98 Reg. 74.98
Low-pressure laminate on a sturdy chipcore. Stain and spill-resistant tops. Antiqued Brass finish hardware.
Console 01R 036 865. Hexagon 01R 036 868.

Simpsons-Sears Ltd.
'Reg.' and 'Was' refer to Simpsons-Sears Ltd. Prices

386-2121
Monday through Friday 8 a.m. to 6 p.m.
Saturday 8 a.m. to 5:30 p.m.

CLASSIFIED ADVERTISING

Vancouver Island's Largest Shopping Centre in Print

386-2121
Monday through Friday 8 a.m. to 6 p.m.
Saturday 8 a.m. to 5:30 p.m.

CLASSIFIED ADVERTISING

Combination advertising must appear first in the Daily Colonist and then in the Victoria Times without change.

RATES

All rates quoted are for insertion in both the Daily Colonist and Victoria Times.

SPECIAL PRIVATE PARTY WORD RATES
10 word minimum
1 or 2 days
14c per word per day
3 to 5 consecutive days
11.50c per word per day
6 consecutive days or more
9.50c per word per day

Real estate, mobile home, rental, clubs, organizations and business advertising does not qualify for these rates.

GENERAL WORD RATES
10 word minimum
1 or 2 days
18c per word per day
3 to 5 consecutive days
14.50c per word per day
6 or more consecutive days
12.50c per word per day

SEMI-DISPLAY LOCAL RATES
Any advertisement which varies from 6 pt. regular classified style shall be considered semi-display.
14 agate lines per column inch.
1 or 2 days
65c per agate line per day
3 to 5 consecutive days
58.50c per agate line per day
6 or more consecutive days
52c per agate line per day

NATIONAL AND OUT OF PROVINCE RATE
Regular Classified 19c per word.
Semi-Display 75c per agate line.
14 agate lines per column inch.

BIRTH NOTICES
Up to 30 words $3.75
Each additional word 14c

DEATH NOTICES, MEMORIAL NOTICES AND CARDS OF THANKS
56c per count line per day
3 consecutive days
48.50c per count line per day

PRIVATE BOX NUMBERS
$3.25 except Help Wanted Advertisement, $5.00 which includes a Position Filled Advertisement.

Contract rates for local businesses available on request.

CLASSIFIED ADVERTISING COPY DEADLINES

TEMPORARY ADVANCE DEADLINES for some contract and large semi-display advertisers are now in effect. Phone 382-7211, Local 153, for details.

REGULAR CLASSIFIED advertising may be placed in The Daily Colonist and Victoria Times up to 5 p.m. the day prior to publication.

SEMI-DISPLAY advertising may be placed in The Daily Colonist and the Victoria Times up to 3 p.m. the day prior to publication.

CLASSIFIED SERVICE FOR DUNCAN COWICHAN VALLEY AND CHEMAINUS

Classified Ads placed through Duncan office before 3:00 p.m. will appear in the following day's papers.

746-6181

TERMS OF PUBLICATION

F.P. Publications (Western) Limited shall not be liable for non-insertion of any advertisement beyond the amount paid for such advertisement.

In the event of error occuring the liability of F.P. Publications (Western) Limited shall not exceed the charge for the space actually occupied by the item in question.

All claims on error in publication shall be made within 12 hours thereafter and if not made shall not be considered. No claim will be allowed for more than one incorrect insertion not for errors not affecting the value of advertisement.

All estimates of cost are approximate. Advertisers will be charged with space actually used.

All advertising copy will be subject to the approval of the Victoria Press, who reserve the right in its sole discretion to classify, reject or insert copy furnished.

All advertisements must comply with the British Columbia Human Rights Act. This act states no advertisement may state or imply a preference, limitation or specification on the basis of an applicant's race, religion, colour, marital status, ancestry, place of origin, age; or sex (unless the matter relates to the maintenance of public decency AND prior approval has been obtained through the Human Rights Branch).

While every endeavor will be made to forward replies to box numbers to the advertiser as soon as possible, we accept no liability in respect of loss or damage alleged to arise through either failure or delay in forwarding such replies, however caused, whether by negligence or otherwise.

NOTICE OF COPYRIGHT

Full complete and sole copyright in any advertisement produced by F.P. Publications (Western) Limited is vested in and belongs to F.P. Publications (Western) Limited; provided, however, that copyright IN THAT PART AND THAT PART ONLY of any such advertisement consisting of illustrations, borders, signatures or similar components which is, or are, supplied to Victoria press by the advertiser in the form of reproduction proofs, veloxs, engravings, etc., and incorporated in said advertisement shall remain in and belong to the advertiser.

BUSINESS OFFICE HOURS

Monday to Friday
8:30 a.m. to 5 p.m.

Mailing Address:

Victoria Press
P.O. Box 300
Victoria, B.C.
V8W 2N4

PHONE DIRECT
386-2121
TO PLACE YOUR CLASSIFIED ADVERTISEMENT

CLASSIFICATION INDEX

VITAL STATISTICS
1 Births
8 Cards of Thanks

THE FOLLOWING SEVEN CLASSIFICATIONS ON THE LAST PAGE OF CLASSIFIED
305 Deaths and Funerals
308 Cards of Thanks
312 Florists
310 Funeral Directors
309 In Memoriams
313 Miscellaneous
311 Monumentals

NOTICES
14 Announcements
16 Catering, Banquets and Reception Rooms
15 Coming Events and Meetings
20 Lost and Found
17 Restaurants
18 Places to Visit

EMPLOYMENT
28 Employment Service
21 Help Wanted — General
22 Office Help
26 Part Time — Temporary Help
24 Sales Persons and Agents
30 Situations Wanted
23 Skilled Trades
25 Teachers

BUSINESS SERVICES AND DIRECTORY
36 Business Services and Directory

PERSONAL SERVICES
33 Bands, Musicians and Orchestras
40 Business Personals
43 Dancing
42 Education
71 Music Teachers
39 Personals
34 Pre-Recorded Music
32 Trade Schools
38 Travel

MERCHANDISING
83 Aircraft
117 Antiques and Arts
78 Bicycles
80 Boats and Marine
65 Building Supplies
93 Cameras, Supplies and Photo Finishing
127 Chicks, Poultry, hatching Eggs, Supplies
101 Children's Miscellaneous
135 Farm Implements
60 Fuel
97 Furniture
120 Garden Supplies
99 Groceries, Meats and Produce
130 Heavy Equipment and Machinery
128 Livestock, Supplies and Events
100 Miscellaneous for Sale
103 Miscellaneous Wanted
109 Miscellaneous to Rent
77 Motorcycles
70 Musical Instruments
125 Pets and Supplies
96 Ranges, Stoves and Furnaces
92 Sporting Goods
81 Sailboats
115 Swaps
63 Timber
98 TV, Stereo, Radio Sales and Service
112 Wanted to Rent, Miscellaneous
116 Coins and Stamps

AUTOMOTIVE
155 Automobile Financing and Insurance
164 Auto Body and Painting
162 Auto Repairs, Service and Towing
168 Campers, Trailers and Motor Homes
166 Cars and Trucks Wanted
150 Cars for Sale
151 Sports, Import Cars
148 Lease Vehicles
149 New Car Directory
160 Parts, Accessories
158 Tires
154 Trucks, Buses and Vans
156 U-Drive and Auto Washing

ACCOMMODATION
185 Convalescent and Rest Homes
175 Hotels
178 Summer Homes, Cottages and Resorts
181 Tourist Accommodation

RENTAL
201 Apartments to Rent, Furnished
200 Apartments to Rent, Unfurnished
202 Furniture to Rent
203 Apartments Wanted
206 Duplexes to Rent
207 Duplexes Wanted to Rent
215 Halls, Warehouses, Stores and Offices to Rent
197 Housekeeping Rooms to Rent
199 Housekeeping Rooms Wanted
211 Houses to Rent, Furnished
210 Houses to Rent, Unfurnished
212 Houses Wanted to Rent
190 Room and Board
191 Room and Board Wanted
193 Rooms to Rent
194 Rooms Wanted
204 Shared Accommodations

FINANCIAL
155 Automobile Financing and Insurance
233 Mortgage Loans and Insurance
234 Mortgages for Sale
230 Personal Loans and Insurance
235 Wanted to Borrow

REAL ESTATE
280 Acreage for Sale and Wanted
240 Business Opportunities
241 Business Opportunities Wanted
247 Commercial or Industrial Properties
258 Condominiums
253 Country Homes and Properties
270 Exchange Real Estate
290 Farms for Sale and Wanted
263 Garages for Sale, Rent, Wanted
293 Gulf Island Properties
250 Houses for Sale
265 Houses Wanted to Buy
295 Listings Cancelled
268 Listings Wanted
271 Lots for Sale
294 Mainland and Out-of-Province Properties
169 Mobile Homes and Parks
273 Property for Sale
274 Property Wanted
244 Revenue Property
245 Revenue Properties Wanted
259 Townhouses
285 Up-Island Properties
256 Waterfront Properties

SUBSCRIPTION RATES

Wherever carrier service is maintained, $4.00 per month.

By mail — Vancouver Island and Gulf Islands, $6.00 per month, $17.50 per 3 months, $35.00 per 6 months, $70.00 per year. Rest of Canada, $7.00 per month, $20.00 per 3 months, $40.00 per 6 months, $80.0 per year.

Outside Canada, $18.50 per month, $220 per year.

BY MAIL
Saturday Times Only
Sunday Colonist Only
Canada 60 cents per copy, $30.00 per year.
Outside Canada, $1.00 per copy, $50.00 per year.

CIRCULATION REPRESENTATIVES

Duncan, Chemainus—
Mr. HILTON HOLT 746-6181
Nanaimo 753-2766
Lake Cowichan 749-6206

United States Representatives
LANDON ASSOCIATES INC.
New York, Chicago, Southfield, Atlanta, Boston San Francisco, Los Angeles, Philadelphia, Rochester, Cleveland, Charlotte, Cincinnati, Syracuse, Hamburg, Williamstown, Clinton, Memphis, Levittown, Raleigh.

PAGE REPRODUCTIONS OR MICROFILM COPIES OF COMPLETE PAPERS AVAILABLE FOR ALL PAPERS PUBLISHED PHONE 382-7211, LOCAL 276

1 BIRTHS

CAIRNS — Born to Ian and Vera at 9:37 a.m. on March 17, 1979, a girl, Coral Iris, 9 lbs. 6 ozs. Thanks to Dr. Dyson, Dr. Dickson and Royal Jubilee Staff.

HAMBLEY — Born to Stan and Pat, a girl, Nadine Nicole, 8 lbs. 11 oz., on March 17, 1979. Thanks to Drs. Heimlich, Colwill, Jagdis and Clements, as well as the Maternity Staff at VGH.

MILLAR — Born to Dave and Nina (nee Innes) on March 19th 1979 at Victoria General Hospital - a son, Matthew William Innes 9 lbs. 9 ozs. Proud grandparents are: Bill and Sylvia Innes of Sooke and Denis and Anne Millar of Victoria. Thanks to Dr. A. J. MacGregor and Maternity Staff.

QUOCKSISTER — Born to Susan and Terry, a boy, Timothy David, 5 lbs. 6 ozs. on March 15, 1979. Thanks to Dr. Richardson and staff, Victoria General Hospital.

SMITH — Born to Mel and Donna, a boy, Lance Alexander, 4 lbs. 2 ozs. on March 15, 1979. A little early but well appreciated. Thanks to Dr. Kardera and Medical Staff.

14 ANNOUNCEMENTS

EXPERIENCE THE JOY OF Belly Dancing at a workshop conducted by Zainah. March 24th, Hot City Disco, 860 Yates Street, 9:30-12:30 or 1:30-4:30. Cost $10. For more information phone 477-6338, 477-4171.

"LADIES' INTER-CLUB POOL league raffle" Winner #2208, 2nd #1872, 3rd #2284, 478-4757.

15 COMING EVENTS AND MEETINGS

ESQUIMALT LIONS BINGO
OAP HALL
1600 GOVERNMENT
FRIDAY, MARCH 23
EARLY BIRD 6:45
REGULAR GAMES 7:30
5 EXTRA GAMES
ADMISSION $1.00
NET PROCEEDS TO THE CAMP SHAWNIGAN PROJECT OF THE B.C. LIONS SOCIETY FOR CRIPPLED CHILDREN.

ESQUIMALT SPORTS BINGO
ESQUIMALT LEGION
CORNER ESQUIMALT AND ADMIRALS RD.
EVERY THURSDAY
Early Bird 7 p.m.
Free Bus to Town

SPCA
WOMENS AUXILIARY
RUMMAGE SALE
CENTENNIAL CHURCH
GORGE RD NEAR DOUGLAS
FRIDAY MARCH 23
11-1

TOMMY AND IRMA DOUGLAS APPRECIATION NIGHT BANQUET AND DANCE
March 31, 1979. Esquimalt Legion-622 Admirals Rd. Cocktail hour 6 pm. Dinner 7 pm. Dance following. $15.00 person. For tickets contact N.D.P. Office 1018 Blanshard 386-8497. P. Beech 1138 McClure 385-4034.

FLEA MARKET
At Sanscha Hall, corner Pat Bay Hwy. and Beacon Ave., Sidney. Every Sunday Oct. 1 to March 25 included. Refreshments counter 9am-4:00pm. Admission 25¢. Table reservations 656-3082.

VICTORIA SINGLES HAPPENing Dance, Saturday March 31, at Leonardo Da Vinci Centre, 195 Bay St. Ages 25 and up. $4 each. Admission by ticket only. Available Hillside Mall Box Office or phone 474-2618, 595-5281, 388-9465, 384-5789.

THE VICTORIAN CELEBRAtions Society needs community support for Victorian Days in May. We encourage individual membership in our organization. Please send donations to: Box 6361, Station C, Victoria.

BY HELENE FROM ORCAS, Washington. Pronostigations for Everyone. Astro Tea Afternoon, Red Swing Restaurant, 1011 Broad St. Fri, Sat, March 23-24, 2-7pm.

ATHLETIC BINGO
WEDNESDAY NOW AT
Garth Homer Centre
813 Darwin

MINUS ONE CLUB DANCE FOR widowed, divorced, separated. Elks Hall, 732 Cormorant 9:30 pm March 23. Music by Parisiennes. 386-7098, 598-8314.

HALF PRICE SALE, CLOTHING only, March 17 - 31 St. Vincent De Paul Store, 840 View Street, Monday to Saturday 9-5, 382-3213

PLAN YOUR LIFE TO THE Law of Cycles. Lecture, March 25th, 2 pm at Sportsmans Motor Inn, 2850 Douglas.

16 CATERING, BANQUETS and RECEPTION RMS

GARCIA'S
Mexican and International Cuisine
104-1551 CEDAR HILL X RD.
(in the Cedar Hill Mall)
Planning an Office Party Banquet or Special Function?
Call us at 477-7744
Banquet Facilities
For up to 100
ample covered parking

GEORGE'S BAVARIAN BANQUET FACILITIES
1021 Pandora 383-7121
INTERNATIONAL CUISINE
3 DINING ROOMS AVAILABLE
SMALL OR LARGE PARTIES
Up to 150 Seating Capacity
ENTERTAINMENT
AVAILABLE ON REQUEST

BLACK PRINCE CATERING (1976) Ltd.
655 Douglas St. 388-4488. For all your catering needs in our roof top Queens Reception Room or on your premises.

20 LOST and FOUND

REWARD FOR RETURN OR INformation resulting there to of escapee from car. Running scared, large dark brown tabby neutered male cat, black along spine. Longhair 12 years old, urgent needs daily medication. Last seen Cormorant-Fisgard-Quadra area: 383-5943 between 12-1 or 5-6.

LOST-BY NEWSPAPER CARrier from the general area of 647 Michigan St. 1 Navy blue ski jacket (tan shoulders) with removable sleeves. The return of article of clothing will be rewarded by $25 cash. Please contact Mr. D. Ebner at 383-4111 Colonist Circulation Dept.

20 LOST and FOUND

LOST: MARCH 14TH ONE short haired 6 month old kitten with grey and black tortoiseshell markings, white throat, feet and stomach, Fairfield area, vicinity of May and Linden. Reward. 386-1824 after 6.

LOST: LADIES PAIR OF PREscription glasses, gold rimmed, wireless. Eatons dressing room. 385-5804.

LOST HALF SIAMESE CAT, brown with irregular Siamese markings, white paws, High Quadra Ambassador area. Reward. 479-6875

LOST: TWO GOLD RINGS, SATurday night, March 17, Strathcona Hotel, great sentimental value. Reward. 595-5021.

LOST: MONDAY MARCH 12, girls glasses, pinky-beige, Tipton-Painter rd area. Urgently needed, 478-0443.

LOST: GERMAN SHEPHERD part Huskie, female, answers to Lady. Black lab, answers to Ben. Marigold-Interurban. 479-2934.

LOST: BETWEEN 10 MILE PT. and Jubilee Hosp. pale blue leather jacket and blue sweater. Reward. John West 388-6258.

LOST FEMALE APRICOT MINiture Poodle, answers to the name Tina. Generous Reward for Return. 384-5205.

FEMALE BRITTANY SPANiel, white and tan, lost from Mill Hill Park area, 479-5586, 478-6977.

LOST: MALE PUPPY, 70 LBS, golden body, black face, lab cross, Metchosin-Happy Valley area. 478-8934, after 5.

LOST: PEN, SILVER PARKER Fountain, downtown, reward. Phone 595-4813.

FOUND: ORANGE KITTEN, white belly, neck and paws in Vic West, 382-2467.

LOST: SOOKE AND KANgaroo Rd. area, 11 year, bluepoint Siamese male. 478-5805, 652-2126.

FOUND: LARGE AIREDALEtype puppy, black curly hair, tan chest, legs and paws. 592-0756.

LOST: GOLD KEY, DOWNtown area, Sunday. 383-1866. Urgent.

LOST: ESQUIMALT, MARCH 18, white female cat, very friendly. 382-0473, 388-9961 Local 17

LOST-BLACK AND TAN SHEPherd in Fernwood Pandora area. Please call George 382-8717.

LOST MANS DIGITAL WATCH, Leslie St. Tolmie Park area. 479-6477.

LOST; BLACK 3 YEAR OLD male Lab with collar and license. Atkins Rd, Langford. 478-2476.

FOUND-GERMAN SHEPHERD dog, Cordova Bay area. 658-5105.

21 HELP WANTED GENERAL

ADVERTISEMENTS IN THIS CLASSIFICATION MUST COMPLY WITH THE BRITISH COLUMBIA HUMAN RIGHTS ACT

THE CORPORATION OF THE DISTRICT OF CENTRAL SAANICH
1903 Mt. Newton X Rd.
P.O. Box 26
Saanichton, B.C.
V0S 1M0

ENGINEERING AIDE

Applications are invited for the position of Engineering Aide.

Work involved is of semi-professional civil engineering nature, including advanced drafting ability. Experience in Municipal Engineering will be considered an asset.

Written applications, stating salary expected will be received until 4:00 p.m. on March 23rd, 1979.

RESTAURANT AND FOOD SERVICE MANAGERS OPPORTUNITIES EXIST FOR MANAGERS AND MANAGER TRAINEES. PAST RESTAURANT MANAGEMENT EXPERIENCE OR FOOD SERVICE EXPERIENCE COULD BE AND ASSET, BUT CHARACTER AND ATTITUDE IS OUR CRITERIA. WE HAVE SOME EXISTING OPPORTUNITIES PRESENTLY WITHIN OUR MULTI-UNIT CHAIN, AS WELL AS EXPANSION PLANS FOR THE FUTURE.
PLEASE REPLY IN CONFIDENCE TO VICTORIA PRESS BOX 588 AND INCLUDE AN IN DEPTH RESUME OF YOUR PAST.

HELICOPTER PILOT ENGINEER
Based at Courtenay, Vancouver Island. Hughes 500D and Solov Hiller 12E/T. Excellent pay, benefits. All replies kept in strict confidence. Write or phone, Robert Hansen, Operations Manager.
SKY HOOK OPERATIONS
Box 3415, Courtenay, B.C., V9N5N5
(604) 338-6820

WE CAN HELP EACH OTHER. We need recruits who will be 17 years old or older in 1979, who are physically fit and have a thirst for knowledge. We offer part-time employment throughout the year with the option of some full-time callout. A job that emphasizes adventure, leadership and comradship. If you are interested in becoming a member of the Canadian Armed Forces Reserves, Contact Canadian Scottish Regiment at 384-8718 or drop in and talk it over with us at room 231, Bay Street Armoury, on Tues. or Thurs. evenings between 8 and 10 p.m. We have what you want.

AVON
AVON CALLING YOU — for a wonderful earning opportunity - in your own territory - during your own hours — in your own neighborhood. Call now 384-7345.

Esquimalt Craigflower Rd View Royal Areas
A few profitable Daily Colonist Routes will be available shortly in the above areas. Profits $60 to $130 per month related to route size. For a little of your time each morning you can have a regular income. For further information contact Mr. Fox, Colonist Circulation, 383-4111.

Burnside-Tillicum Grange-Interurban Wilkinson-Carey
Self motivating person? If you are, then an opportunity to supplement your income with a profitable Colonist Route will be available soon.
Profits range from $75-$150 depending on route size for 1-1½ hours in the early morning.
For further information Contact C. Sampson, Colonist Circulation, 388-4111.

21 HELP WANTED GENERAL

ADVERTISEMENTS IN THIS CLASSIFICATION MUST COMPLY WITH THE BRITISH COLUMBIA HUMAN RIGHTS ACT

ELECTRICIAN
Required for central Vancouver Island saw mill. Applicants must be a certified journeyman with minimum 5 years in the trade. Preference given to person with knowledge of sorting systems, computers, S.C.R. drives and Elworthy setworks. IWA rates, permanent job. Please send complete resume to: Industrial Relations Supervisor, B.C. Forest Products Ltd, Cowichan Wood Products Division, Youbou, B.C. V0R 3E0.

EXCELLENT OPPORTUNITY for right person to build a satisfying, prestige lifetime career, potential earnings $12,000-$30,000 per annum. Experience in selling not essential as full training given. Are you ambitious, energetic, intelligent? If you are and have integrity, then you owe it to yourself to investigate this offer. Phone Geoff Chamberlain, 479-8297.

WOODWARD'S Requires GRILL COOK
Part-Time grill cook required for our restaurant. Must have good knowledge of grill work, salads, and sandwiches. Apply in person at Employment office Tuesday to Saturday 2 to 4 p.m.

AN EXCITING NEW JOB
May be yours if you drive and have 2 free evenings per week. Be the best dressed girl in town. We will train you as a fashion counsellor. Write to Eileen Etherington c/o Chandelle Fashions, 3117 Underhill ave, Burnaby, B.C. or phone 479-6894

BABYSITTER WANTED, 1 OR 2 days per week for 2- 20 month old boys, Esquimalt area. Must be a non-smoker and able to babysit in your home as well as in ours. References may be required. Please reply Victoria Press Box 557.

PLEASANT HOUSEKEEPER requires extra help, 4 hours biweekly at $4 per hour plus bus fare. For usual general housework, afternoons only, 2-6. References please. Cadboro Bay-Uplands area. Apply to P. O. Box 458, V8W2N8.

DAFFODIL PICKERS NEEDED FOR MARCH HARVEST, REGISTER NOW AT 205-3400 DOUGLAS ST, 382-4274.

ROOFING SUPERINTENDENT
For well known Vancouver Island company. Permanent, benefits. COMPLETE resume to Victoria Press Box 510.

ACCOUNTANT
Required by leading Automobile Dealership in Victoria. Automotive experience an asset but not essential. Top salary, good working conditions with many extra benefits. Victoria Press Box 483.

REFORESTATION
EXPERIENCED TREE PLANTERS
All gear necessary. Apply 205-3400 Douglas St., Victoria. 382-4274.

REQUIRED IMMEDIATELY live-in couples as caretakes for a 50 unit complex and a 35 unit complex. Call Sandy McEwen, Seaspray Properties, 386-3124 between 9 am and 4 pm, Mon to Fri.

MIDDLE AGED PERSON REquired to work ½ days from 8:30-1, Monday-Friday as a Cook's helper. The person should be able to take full responsibility of the kitchen when the Cook is away. Victoria Press Box 531.

EXPERIENCED HUSBAND and wife team to manage 30 suite apartment block. $370.00 plus 2 br. suite. Please send resume to Mrs. J. Brown c/o J. H. Whittome & Co., Limited. 68 Station Street, Duncan, B.C., V9L 1M5.

IF YOU DON'T WANT MORE money, don't answer this ad. If you're not interested in security, don't answer this ad. If you don't like people, don't answer this ad. Otherwise write Victoria Press Box 603.

Lumberyard Salesman
Wanted experienced person for lumberyard sales. Steady job offered. Can West Building Materials Ltd. 478-5509.

COUPLE TO MANAGE MOTEL in Sidney. Experienced in management, maintenance and some bookkeeping. Beginning May 1. 656-4441 Monday-Friday 10am-4pm

SALES CLERK-BOOKKEEPER required for local Paint Store. Opportunity for advancement within British Columbia. Apply to Victoria Press Box 549 in you own handwriting giving full resume.

STEADY EMPLOYMENT FOR lady, can cook and keep house for two, preferrable 25-50 years old, non smoker, livein self contained suite, plus wages, phone mornings or after 6pm. 658-8028.

BUSINESS OPPORTUNITY
Part or full time for health oriented, self motivated individual. Unlimited growth potential. Unique, nutritional product line. For appointment call 385-3907.

BABYSITTER WANTED, Cedar Hill Rd area, 2 blocks from the Community Centre. To care occasionally for 2 children aged 3-5. For particulars phone 595-3705.

REQUIRE OLDER LADY TO live-in to look after elderly lady in Armstrong BC. Lady will be visiting here next week. Any one wishing to apply, please call 478-1131.

WANTED KINDLY MIDDLE-aged lady with car as companion for elderly lady in extended care hospital for outings and shopping, 1 or 2 afternoons per week. Victoria Press Box 586.

ALTERATIONIST REQUIRED for ladies wear store, approximately 30 hours per week. Must be experienced. Phone 595-7324 from 11-2 or 477-7824 after 3.

PAUL'S MOTOR INN
is accepting applications for full and part-time chamberpersons. Apply in person, experienced only, 1900 Douglas.

EXPERIENCED CHAMBER maids for downtown motel. Apply giving age, experience, salary expected and phone number to Victoria Press Box 584.

WANTED MATURE VERY REliable sitter for 18 month old, my home, Admirals-Esquimalt area, day and afternoon shift involved. 385-2069.

FAIRFIELD. STEADY, RELIable experienced gardener, prefer older man who can weed and clean up flower beds, also to paint trellis. $5 per hour. 388-4941.

WANTED BY WIDOW, SMALL house Oak Bay, capable mature woman for few hours each morning or afternoon, for help in home, shopping, etc. 598-1073.

BARBER HAIRSTYLIST TO take over clientele, high commission, friendly atmosphere. For more information call after 6:30pm, 758-1910.

LADIES, LET ME SHOW YOU how you can enjoy extra earnings in your spare time with fashionable jewelry. 383-4080 for appointment.

WANTED: RETIRED CAR owner(s) to take invalid driving occasionally. Terms to be discussed. F. Olsson, Fulford Harbour, V0S1C0.

21 HELP WANTED GENERAL

ADVERTISEMENTS IN THIS CLASSIFICATION MUST COMPLY WITH THE BRITISH COLUMBIA HUMAN RIGHTS ACT

MATURE RESPONSIBLE COUPLE as Managers for 34 suite Bldg. James Bay. Must be good handyman. No children or Pets. Send full resume to box 601.

A & A AMBASSADORS REquire working people who wish to make extra money part-time by selling our exclusive jewelry. Reply Box 6211, Victoria.

I WOULD LIKE TO TRAIN HONest, conscientious, working people for a new progressive business. All replies Victoria Press Box 427.

WANTED: EXPERIENCED Hairdresser in small but pleasant salon in plaza. Write experience and age to Victoria Press Box 570.

KIND LADY WITH child/children to sit 15 month old boy, afternoons. Hillside Mall area. 721-3913.

DININGROOM HELP FOR night shift only, apply in person after 4:30 at Peacock Restaurant.

OFFICE CLEANING STAFF required, mature individuals, $3.75 per hour. Reply Victoria Press Box 578.

FULL TIME POSITION OPEN, for a waitress or waiter from 10 pm to 6 am. Apply Coffee Macs, 617 Gorge Rd East, 384-9547.

SEVERAL PEOPLE NEEDED to work. Car required. Call Mr Dutton at 385-4461 between 11 am - 1 pm.

JOIN EXCITING COMPANY, ambitious people required, full training supplied. Must have car. For interview call, 385-4015.

JANITOR REQUIRED FULL-time for cafeteria in Metchosin area. Must be reliable and able to work unsupervised: 478-5594.

ALL-AROUND EXPERIENCED cook wanted. Inexperienced need not apply. Apply in person to 104-1551 Cedar Hill X Rd.

CARETAKER COUPLE FOR 64 suite apartment. 592-7678.

FULLY-EXPERIENCED WAITer-waitress required. Apply in person, Coachman Inn, 229 Gorge East.

EXPERIENCED BAKERY Clerk for retail bakery. Apply between 10 am and 2 pm to Golden Sheep Bakery, 730 Fort St.

RETIRED MAN WANTED, AGE 58-65, non-drinker to do little work for woman in poor health in nice home. Live in, free rent. 477-6447

NEEDED FULL TIME SITTER, your home, Monday to Friday 7:30-4:30, Fairfield area. 382-0718.

PERSON REQUIRED TO MAKE furniture deliveries, heavy lifting involved. Reply to Victoria Press Box 605.

TELEPHONE SOLICITORS needed. Starting pay $3.50 per hour plus incentive bonuses. Call 385-4461.

TELEPHONE SALES PERsons, tickets, top sponsor, 382-9129

HAIRDRESSER WITH OWN cliental wanted in Fairfield district. 384-1715

DUTCH LATCH RESTAURANT on Malahat requires fulltime cook, 478-1880.

BARBER TO OPERATE SHOP for May and June. Phone 652-2190.

STATIONERY STORE Requires experienced Sales Clerk. Apply Victoria Press Box 572.

EXPERIENCED GRILL COOK required, part time. Apply Coffee Macs 384-9547.

EXPERIENCED WAITress/waiter, apply in person Fat Cat Restaurant, 622 Yates.

NANNY-HOUSEKEEPER REquired part time, two older children. 386-1591 after 6pm.

EXPERIENCED MAN TO REpair fibreglass 8 ft. row boat. 478-2468.

LIVE IN HOUSEKEEPER wanted, Sidney area. Phone 656-5881.

HOUSEKEEPER, LARGE FAMily, full or part time, 592-0410, 9:30 am-4:30 pm, weekdays.

MATURE HOUSEKEEPER REquired by home cleaning company. Must have car. 384-8694.

EXPERIENCED DESK CLERK required. Apply in person, Coachman Inn, 229 Gorge East.

NICE RETIRED GENTLEMAN requires housekeeper companion. Phone 382-9065.

BABYSITTER NEEDED, close to Glen Lake School. Phone after 4, 478-5638.

HOUSEWIVES AND STUDENTS earn $4-$6 per hour taking orders for Fuller Brush. 384-9249.

LIVEIN BABYSITTER WANTed in Esquimalt, 383-7667.

DINNER COOK WANTED
Call 477-7219.

WOODS FOREMAN
For Cedar Salvage. Responsible for crew hiring and supervision; working with forest companies, forest service; work scheduling. Excellent pay, benefits. Ucluelet area. Please write:
Van Isle Forest Products Ltd, Box 3415 Courtenay BC, V9N 5N5.
Or phone 338-6820.

NO PROSPECTING
EXPERIENCED LIFE AGENT
To service existing and new accounts.
Personnel Manager, Mortgage Services Division. 384-6511.

22 OFFICE HELP

ADVERTISEMENTS IN THIS CLASSIFICATION MUST COMPLY WITH THE BRITISH COLUMBIA HUMAN RIGHTS ACT

EXPERIENCED AUTO PLAN CLERK
Capable of handling all I.C.B.C. transactions including fleets and fully conversant with all requirements. Pleasant personality and accuracy essential. Full time position. Salary commensurate with ability and experience.
Apply to
Lloyd L. Murray 385-8771
Brown Bros. Agencies Ltd.
1125 Blanshard Street

ACCOUNTANT
A prominent Victoria law firm, has an excellent opportunity for an experienced accountant/bookkeeper. Legal accounting experience desirable but not essential, this opportunity will appeal to someone who enjoys a challenge, variety and dealing with people. Salary commensurate with experience. Reply with written resume to: I Cairns, Suite 720, 880 Douglas St. Victoria. 383-4191.

EXECUTIVE SECRETARY
If you take pride in your secretarial abilities (typing and shorthand) and create a good work product, join this congenial firm as secretary to one of the senior partners. 5-6 years secretarial experience. Position involves previous experience typing financial statements. Salary $1100-$1200. Prime Personnel, 385-7012

22 OFFICE HELP

ADVERTISEMENTS IN THIS CLASSIFICATION MUST COMPLY WITH THE BRITISH COLUMBIA HUMAN RIGHTS ACT

QUALIFIED PERSON REquired to run the office of a small Duncan Hoteland restaurant. Duties include bookkeeping, accounts receivable, accounts payable, secretarial duties, cash reconciliation, payroll, etc. Phone Grant Clement, 746-5151, for appointment.

PERMANENT PART TIME. Qualified person required. Duties to include bookkeeping, accounts receivable/accounts payable, cash reconciliation, payroll, secretarial duties, etc. Send resume to Heidi's Travel Ltd., 435 Trunk Rd., Duncan. Applications close March 26th.

LITIGATION SECRETARY REquired for pleasant downtown office, Min 2 years experience in Litigation or general. Plus excellent typing skill. Salary negotiable. 386-9021.

SECRETARY-RECEPTIONIST required for local private club. Typing speed and accuracy essential. Applicant must be self-starter. Reply in writing, Victoria Press, Box 574.

WANTED: MANAGERIAL trainee. Excellent career opportunity for mature aggressive person who's good with people. Must be transferable. Randy Nielson at 382-8264.

CLERK/RECEPTIONIST: INdependent School requires part-time clerk/receptionist, three hours daily, 9 a.m. to 12 noon. Please send resume to Victoria Press Box 587.

SCHOOL OFFICE RECEPTIONist, SG1 electronic switchboard, typing and general office duties. This is a full-time position. Apply Victoria Press, Box 609.

SCOTIA BANK, SHELBOURNE and Cedar Hill X Rd, requires an experienced full time teller. 477-1838

EXPERIENCED LEGAL SECretary wanted by solicitor with litigation practice. Please bring resume to 320-777 Broughton.

WANTED CERTIFIED DENTAL Assistant for downtown office. Please call 388-4723.

23 SKILLED TRADES

ADVERTISEMENTS IN THIS CLASSIFICATION MUST COMPLY WITH THE BRITISH COLUMBIA HUMAN RIGHTS ACT

PROGRAMME DIRECTOR
Applicants for position of Programme Director for the University of Saskatchewan Students' Union. Responsibilities to include the complete programming of student activities on campus (cabarets, concerts, special speakers). Salary range $14,000-$16,000 per annum. Interested persons are invited to send a resume to Dick Larkins, Business Manager, Room 104-M.U.B., University of Saskatchewan, Saskatoon, Sask. S7N0W0 or phone 306-343-3747 for further information.

LICENCED MECHANIC
Would prefer person experienced in all phases of automotive, truck and tractor repair, including hydraulic and electrical, wages to be negotiated. Call 478-0811.

PROGRESSIVE VICTORIA construction company is looking for a conscientious and competent person for the position of carpenter foreman. Please send resume to Victoria Press Box 511.

TV AND STEREO TECHNICIAN for Campbell River shop. Large, bright service department, excellent working conditions, excellent pay to experienced technician. Apply with details Box 101, Campbell River, BC.

TWO FULLY QUALIFIED Steel Fabricators required. Must be able to use wire feed welding equipment. Please contact Old Country Metal Craft Ltd. 388-4631.

MACHINISTS WANTED FOR machine shop located in Duncan, B.C, all usual union benefits. Phone 746-5181, ask for Al or Phil.

FULLY EXPERIENCED OFFset printer required for full time high production instant printing centre. Send full resume to Victoria Press Box 598.

EXPERIENCED FRAMING contractor to do house framing by contract, 1 ready now others to follow. Phone 383-9126

24 SALES PERSONS AND AGENTS

ADVERTISEMENTS IN THIS CLASSIFICATION MUST COMPLY WITH THE BRITISH COLUMBIA HUMAN RIGHTS ACT

BBTV
Block Bros
Real Estate Career Training Produces Success
Block Bros. will train you in sound proven methods enabling you to quickly reach your desired level of success in prestige selling. A few samples are: the NEW "XEROX" in-depth "Professional Selling Skills" technique, the NEW "In-House" VIDEO TV Training program. Successful, prestigious sales people aren't born, they are created through planned training. Call today. Interviews by appointment only:
Colwood: 478-5561 — T. Kershaw
Blanshard: 386-3231
BOB HAHN
Shelbourne: 477-1841
Bob Cullum
BLOCK BROS. REALTY LTD.

UNUSUAL SALES PERSONS
For Vancouver or Victoria. Building supply accessory company requires person who can talk to all levels of the business and public communities. Good education and neat appearance required. Direct selling experience preferred. Must have car and be available immediately. Income to $800 plus per week (comm.). 534-4341.

EXPERIENCED LIFE AGENT
REQUIRED TO SERVICE LARGE ORPHAN ACCOUNT
Minimum one year experience essential
CALL 754-3381 (Nanaimo)
For a Confidential Interview

EXPERIENCED LADIES Wear Clerk with references only, part-time. Apply Gerow's For Her, Farmers Market, Colwood. No phone calls please. Personal interview, Wednesday and Thursday, 9-5:30.

24 SALES PERSONS AND AGENTS

ADVERTISEMENTS IN THIS CLASSIFICATION MUST COMPLY WITH THE BRITISH COLUMBIA HUMAN RIGHTS ACT

P.R. B
P. R. BROWN AND SONS LTD.
"The People To See"
REALTORS
WE HAVE ROOM FOR ONE LICENSED SALESPERSON. FURTHER, INQUIRIES FROM PERSONS WHO HAVE SUCCESSFULLY COMPLETED THE LAST PRE-LICENSING COURSE, WELCOMED. FOR AN APPOINTMENT, IN CONFIDENCE, PLEASE CALL:
DENNIS WAGNER
SALES MANAGER
385-3435

MARKETING SPECIALTY CHEMICALS
Well established B.C. Manufacturing Company requires qualified sales person.
Present sales are to pulp and paper, lumber, metal and water treatment but products are available for all industries.
To secure this position you must be energetic, self motivated, congenial and able to deal at all levels.
Position remuneration is basic salary, commission, bonus, automobile and reasonable expenses.
Send resume and salary requirements to:
ComCor of Canada Limited
Suite 205
1020 McKenzie Avenue
Victoria, B.C. V8X 3Y1

SALES POSITION
A national electrical manufacturer requires a person with exceptional ability to call on retail dealers. Excellent opportunity if you are capable of; -Dealing with key accounts. Planning and coordinating long range merchandising program. A capacity for hard work to be successful. Some weekend work required. Experience with calling on retail accounts or retail selling. Helpful but, not essential. Compensation commensurate with experience. Salary, bonus, and expenses with the opportunity to move into senior management. Resume should be sent to Regional Manager, Hoover Company, 2396 Alberta St. Vancouver, V5Y 3K7.

ACTIVE, PROFESSIONAL REAL ESTATE LICENCEES
If pragmatic professionalism is your by-word approach to the real estate industry-we may have room for you. Should you be looking for a growing real estate company-that gives you latitude with support-facilities with atmosphere and versatility-realistic commission splits and participation potential-a company with a now decision making policy-lets get together. Call Terry Popp at 388-6161 (24hrs) Pac West International Real Estate Brokers Inc., 1001 Cloverdale.

DUNSMUIR 388-7868

REAL ESTATE SALES PERSONS REQUIRED
Why not drop in and let us tell you why it would be to your benefit to join us. All discussions in confidence. Call now and make an appointment. Ken Porter — Res. 656-5235.

REALTORS
We require two licenced realtors to join our organization. Complete management assistance will enable you to become a real leader in our profession. For complete details contact.
RICK KINNIS or WILF GEE
WESTMONT REALTY (1977) LTD 388-4434

REAL ESTATE SALESPERSONS
We have space at our new office 3440 Douglas St. for a few active salespersons, top location, top commission scale, plus mtge. proc. fees, estate sales, cross Canada referrals and relocations, excellent staff benefits including mortgages. This office is deserving of your consideration. Contact STAN JAMES at 382-8101 (office) or 592-3470 (res.) National Trust serving Canadians since 1898.

LOCAL FOOD WHOLESALER IN SEARCH OF AN AGGRESSIVE, CAREER MINDED INDIVIDUAL TO CALL ON FOOD SERVICE AND RETAIL ACCOUNTS. MUST BE CONVERSANT IN ALL AREAS OF H.R.I., INCLUDING MEATS. WE OFFER A GOOD BASE SALARY, COMMISSION INCENTIVE, PLUS EXCELLENT FRINGE BENEFITS. PLEASE REMIT COMPLETE RESUME TO VICTORIA PRESS BOX 594.

SALES CAREER IN VICTORIA
754-6241 (Nanaimo)
FOR RECORDED MESSAGE

DIRECT SALES. THIS IS YOUR opportunity. No samples to carry. No lengthy demonstration. Straight forward sales plan. Commission paid daily. Apply in person 768 Yates Street.

SALES PERSON REQUIRED by well-known life insurance company, excellent salary plus commission and fringe benefits. Phone 388-6711.

WANTED: Experienced used car salesperson — Apply in person.
THOMAS PLIMLEY LTD.
1010 YATES STREET

$800-$1000 PER MONTH TO train with Canadas Largest life insurance company, Phone 382-3145.

TELEPHONE SALES
Experienced salespersons wanted for sales over the phone. Contact Mike or Serithia at 386-6221.

EXPERIENCED SALES-PERson for audio sales required. Apply in person with resume at Miller's, 726 Yates.

NEED SEVERAL PEOPLE. IMmediate work for salespeople, work by appointments only. Car necessary. Call 385-4015.

BUYING OR SELLING
CLASSIFIED ADVERTISING
CAN FILL YOUR NEEDS

25 TEACHERS

ADVERTISEMENTS IN THIS CLASSIFICATION MUST COMPLY WITH THE BRITISH COLUMBIA HUMAN RIGHTS ACT

SCHOOL DISTRICT NO. 12
(GRAND FORKS)

The following teachers will be required for September 1979. Applicants should submit copies of credentials, testimonials, and names of reference to the undersigned by March 20, 1979. Interviews will be arranged with selected candidates.

1. Teacher Librarian for Dr. D. A. Perley Elementary School. (School of 450 students located in Grand Forks)

2. Learning Assistance Teacher for J. A. Hutton Elementary School (School of 300 students located in Grand Forks).

3. Speech Therapist/Pathologist — To serve the Grand Forks and Kettle Valley School Districts. Masters degree in Speech Pathology desirable. Ability to drive and an automobile are necessary.

4. District Band Teacher to teach band classes from elementary through secondary grades in four schools in Grand Forks. This is an operating band with excellent facilities and support.

Address all applications to:
W. W. Baldry
District Superintendent of Schools
Box 640
Grand Forks, B.C. V0H 1H0

SCHOOL DISTRICT 27
(Cariboo-Chilcotin)
PRINCIPALSHIP
Applications are invited for the principalship of Peter Skene Ogden Secondary School commencing September 1, 1979. This semestered school located in 100 Mile House enrolls approx. 500 students in grades 10-12. Preference will be given to applicants who possess:
-A Masters Degree in a relevant area of study (or is near completion).
-Successfull experience in secondary teaching and administration.
-A record of energy and initiative.
-Effective human relations skills.
-A statement of philosophy as related to this position should be included with the application.
Salary is in accordance with the local teachers contract. Your application with supporting documents and approval for contact of referees should be recieved no later than April 17, 1979 by:
District Superintendant of Schools
School District 27
(Cariboo-Chilcotin)
350 North 2nd Ave,
Williams Lake, B.C. V2G 1Z9
392-3345

26 PART-TIME or TEMPORARY HELP

ADVERTISEMENTS IN THIS CLASSIFICATION MUST COMPLY WITH THE BRITISH COLUMBIA HUMAN RIGHTS ACT

MATURE COOK NEEDED FOR weekend, with experience, hours of work Sat. 7:30 am-1:30 pm. Sunday 7:30 am.-2:30pm. Phone between 9-11am. 595-5411.

OCCASIONAL BABYSITTER required for daytime work in Hillside-Shelbourne area. Particularly during school holidays. One child. 595-8277.

28 EMPLOYMENT SERVICE

ADVERTISEMENTS IN THIS CLASSIFICATION MUST COMPLY WITH THE BRITISH COLUMBIA HUMAN RIGHTS ACT

DOY OUR LETERZ LUK LIK ETHIS?!
Call Capital House For Prompt, Efficient Computer-Typed
★ Letters
★ Briefs
★ Essays
★ News articles
GUARANTEED LETTER PERFECT
CALL 386-6433
ANOTHER CAPITAL IDEA!
Home of Capital City Realty Ltd.

FOR YOUR EMPLOYMENT NEEDS
Drake Personnel
A DRAKE INTERNATIONAL COMPANY
Call 385-3425

RESUME - WRITING, EDITing, typing and printing. Reasonable rates. 595-6370.

30 SITUATIONS WANTED

SENIOR CITIZENS
A conscientious young man with diverse abilities is desiring to help you with jobs which cause you difficulties. Have skills in preparing income tax returns, gardening, home maintenance and other odd jobs. Very reasonable. Ray at 386-8696 mornings, 383-2943 evenings.

EXPERIENCED HOUSEKEEPer, available after May, would like permanent position for elderly or motherless home. Good natured, adaptable, excellent references. Either city or rural. Business replies only. Write Box 910, Drumheller, Alberta, T0J 0Y0.

FIRST LEVEL C.G.A. UNDERgraduate with training in the complete accounting cycle seeks employment resume available upon request 753-3368. 1-528 Hecate Street, Nanaimo B.C. V9R 4K2.

TRY THE OLD CANADIAN from $6. Handyman, clean ups, cartage, fences, tree topping, limbing, removal, rototilling long grass. You name it. 592-0129, 598-2636.

CASUAL WORK: PAINTING, gutters cleaned, lined, repaired. Insulation installed. Chimneys, fireplaces repaired. Home maintenance. 477-9216, 384-0912, Wesley.

FEMALE, 32, SEEKS PART OR full time office job. Typing, payrolls, posting, bookkeeping, general office work, 382-1245, 383-5473.

MAN, 28, LEARNS QUICKLY needs work desperately. 7 years experience painting, 2-wholesale stationery, 1-dance instructor. Bob after 6, 385-1476

WE'LL IMPROVE BUSINESS! Experienced Motel Management couple requi e work. Age 35. Good references, will relocate. 595-6820.

30 SITUATIONS WANTED

YOUNG MAN NEW TO AREA needs work. Holder of a valid W.C.B. Industrial Aid "B" ticket with industrial experiences. 474-2454.

MAUDE'S MAIDS
Home, office cleaning by teams. Fast, thorough, weekly, biweekly, occasional service. 384-8694.

CARPENTRY WORK, VAN conversion, insulating and panelling, by hour or contract. 478-8588.

YOUNG MAN, NEW TO VICtoria, needs work, hotels, restaurant management. 474-1898 after 6.

STUDENT NEEDS GARDENing jobs; spring cleanup or general maintenance work. Reasonable. 598-3958.

LIGHT MOVING, CLEAN UPS, gardening, hauling, window cleaning, reasonable rates. 388-9135, 592-0272.

FIRST CLASS HOUSEKEEPER, $5 hour, 4 hour minimum. References supplied. 382-8213, 9am-12 noon.

EXCELLENT HOUSECLEANing. References available. Oak Bay preferred. Mrs. Roberts. 598-8497.

COMMERCIAL PILOT 22 SEEKing job. Multi, Class 1 instrument, float, currrent medical. Call M. Olcay 595-8688.

FOR SMALL BUSINESSES. EXperienced bookkeeper-receptionist, Valerie, 382-2415.

YOUNG MAN NEEDS WORK; delivery, gas station, roofing, anything. 383-8972.

CUSTOM DESIGNED HOMES, general renovations and finishing work. Reasonable. 658-5798.

LADY WITH REFERENCES requires housekeeping duties, call evenings 385-5616.

GARDENER NEEDS 2 HALF days or one full day to complete working week $7 hour. 478-3427.

HOUSECLEANING DONE WITH loving care. Efficient team work. 388-9135, 592-0272.

DUTCH GARDENER, ANY type of gardening. 388-6529, 479-2968.

FAMILY MAN WILL PAINT fences, basements or will do any household repairs. 598-4872.

FULLY EXPERIENCED GIRL Friday, all types of office work, in your office or my home. 383-6777.

EXPERIENCED WELDER, without ticket needs weekend work. 595-1252.

EXPERIENCED HOUSE cleaner, all types of housework. 721-3604, 479-4697

CLEANING LADY NEEDS work. 386-1710.

PAPER HANGING
And interior painting. 479-7816.

MAN 25 NEEDS WORK, ODD jobs, gardening etc. 477-8916.

EXPERIENCED PAINTER, need work, interior and exterior, Plaster repair. 592-7137.

34 PRE-RECORDED MUSIC

SPINKY'S
Spinky's Mobile Disco Ltd.
"We play what YOU want."
656-1652.

CANDU
ENTERTAINMENT SERVICES
384-5521.

CJR
Canned Music
Reasonable 382-3811, 598-4717.

VARIETY MUSIC SERVICE
Any place & every taste 474-1433.

HUD SOUND LTD.
Music is our business 721-3431.

MUSIC MAN CANNED MUSIC. Give us a call. 479-8043.

36 BUSINESS SERVICES AND DIRECTORY

Accounting

ACCOUNTANT OFFERS professional services to small businesses and corporations. Financial statements—tax returns—personal returns. Reasonable. D.N. Lane 382-9920 mornings.

BOOKKEEPING SERVICES, payrolls, invoicing, accounts receivable, payable, typing, photocopying. Hourly, weekly, occasional services. 658-8859 after 5 pm.

INCOME TAX, PERSONAL, small businesses, rentals, child tax credit, capital gains, etc. Full accounting services. Mr. McPherson 479-4541.

MONTHLY BOOKKEEPING and accounting for small businesses, 20 years experience, reasonable rates. 658-8872.

INCOME-TAX RETURNS COMpleted, for information phone 386-3616.

Appliance Repairs

ABC ELECTRIC, 382-7221
Tele-Tech Appliances, 385-6783
831 YATES ST.
COLWOOD APPLIANCES
746 Goldstream, 478-9222

DILLONS
We service all makes and models, workmanship guaranteed, free service calls. 24 hour service. 478-5251, 474-2490.

Appraisals

Lansdowne Prop. Ltd.
APPRAISALS
2518 Estevan Ave. 592-2431

P. G. JACKSON LTD.
Real Estate Appraisals
(450) 1070 Douglas 388-9102

FEE APPRAISALS
LYNN HOLMES—386-6762
LANDMARK PROPERTIES

Babysitting

LOVING RESPONSIBLE DAYcare, with mother of small child. Nutritious meals and swimming. $6.25 per day with subsidy. 479-8871. Prospect Lake near West Saanich Rd.

LOVING CHILD CARE, MY home, Camosun U Vic area. Large sunny playroom, constant supervision. 595-8464.

WILL BABYSIT DURING working hours, have had previous experience, my home. 385-6850.

RELIABLE DAYCARE, WEEKdays. Tillicum School area. 383-0847.

WILL BABYSIT IN MY HOME, Lakehill area, weekdays 7-5 pm. 479-8440.

BABYSIT DAYS, NADEN and Dock Yard area. Phone 388-5996

RELIABLE MOTHER WITH 4 year old daughter will sit my home, Esquimalt area. 384-5301.

LOVING RELIABLE DAYcare, Fairfield area. 383-4244.

Brick Layers

SCANDINAVIAN QUALITY MAsonry. Bricks, blocks, tiles, slate, barbecues, repairs and new construction. Erik 383-4025.

Carpets and Linoleum

BEAVER
HOME CENTRE
1581 Hillside 595-1225
Full Range Of
Carpet and Resilient Flooring
At Competitive Prices
Expert Installation Available
See Our New Line
Of Commercial Flooring
For Many Special Buys
"Buy Better At Beaver"

36 BUSINESS SERVICES AND DIRECTORY

Carpets and Linoleum

EDGAR and MINER
650 HILLSIDE 388-6208
Carpets and
Custom Draperies
"A PROFESSIONAL
APPROACH WITH
GUARANTEED SERVICE"

HOURIGANS
CARPETS AND LINOS LTD.
FLOOR COVERING
SPECIALISTS
715 PANDORA AVE. 386-2401

GUARANTEED INSTALLAtion, carpets, lino, seamless floors (Torginol) sundeck coatings, commercial or residential. 652-2139.

UPER CHEAP FOR CASH, journeyman carpet layer. 6-8 pm. only 384-6818.

CARPETS AND LINO INstalled, reasonable rates, free estimates. Phone 384-1656.

Carpenters

HOUSE DOC-TOR
Still here, still taking pride in our work. For quality in all types of construction, call Stan, 383-4929. Non-union.
Free house calls

STEPS BUILT, NEW OR REpaired, roof repairs, and painting. Business in Victoria since 1950. Licensed and references. Phone Henry anytime 598-7616.

JOURNEYMAN EXPERIenced in finish, framing, concrete, additions, renovations, repairs and sundecks. Free advice call Al 478-4750.

ANY TYPE RENOVATIONS, alterations, sundecks, carports, etc. Over 20 yrs experience. Reasonable rates. Free estimates. 656-6119.

ISLAND FRAMING
Residential and commercial framing, custom homes. 652-3572

VERSATILE HOME MAINtainer, carpentry, renovations, cabinets, painting, papering, quality work. Adam, 385-3090.

JOURNEYMAN WILL DO CABInets, finishing, renovating or whatever. Hourly or contract. 656-2344.

ANY HOME IMPROVEMENTS, experienced carpenters, additions, renovations, framing, sundecks. 384-4018.

YOU PROVIDE THE MATERIals, I'll do the work. Satisfaction guaranteed. Reasonable. 658-5505.

CUSTOM CARPENTERS
All phases of renovation; design to finishing. Cabinets a specialty. Call Terry 595-6046.

ENGLISH CARPENTER
All phases of carpentry, basements, additions, alterations, etc. Contract or hourly, 652-1485.

LOW WINTER RATES. Guaranteed Workmanship. Excellent references. Len Grover 478-7674 or 478-4333.

PERMA CONST. LTD.
FREE ESTIMATES, 384-2323

FINISH CARPENTERS, BY hour or contract. 386-9517, 478-7343.

LUBBERTS WOODWORKING
All phases of finishing carpentry and cabinet making. 385-2373.

FRAMING, STAIRS, CARports, interior, all carpentry, hourly or contract. 478-1481.

WIRING, PLUMBING, CARpentry etc. All trades. R. Kirkpatrick. 479-9539.

SMALL JOBS A SPECIALTY.
Call 598-2920

FRAMING AND FINISHING BY experienced carpenters. 477-3402.

SUNDECKS, STAIRS AND steps, repairs, renovations, free estimates. Jim, 388-6998.

EXPERIENCED CARPENTER small jobs. 477-7762 after 12 noon.

TABLES, CABINETS, STORage units and general carpentry. Call Woodworks 386-9016.

Cabinet Making

EUROPEAN CARPENTER
Custom kitchen designed and built. Bookcases finishing etc. Norman 479-7874.

CUSTOM CABINETS
kitchens, bathrooms, counter tops, etc. Quality work. Free estimates. Steve 478-1106.

Chimney Service

BLACK MAGICK CHIMNEY Sweeps. Reasonable Rates. 385-2813.

Cleanup Service

479-6112
4 BROTHERS-ALL AREAS
FREE ESTIMATES ANYTIME
NO CHARGE AND UP
Yard, Basement, Garage, Etc. Hauling and Bobcat Service.

COMPLETE SPRING CLEANup. Now is the time for yard, basement, garage and attic cleanup. Saleable goods may be accepted as part payment. Free estimates. Low rates. 388-4678.

NO CHARGE AND UP
Two young responsible men have large truck. Basement, attics, composts, etc. Very reasonable. Bob's 386-2451, 478-8789.

WILL CLEAN YOUR BASEments and yards for what have you, also will buy batteries, brass, copper and bricks for fair price. Call 383-5901 anytime.

REASONABLE CLEANUP. Yards, basements, etc. also hauling, free estimates. 479-5823, 656-5671.

MAN WITH TRUCK, HAULING, yards, composts, garage and basement cleanups, reasonable, 386-7819.

HAULING AND CLEANUPS. Basement, yard, compost. Free estimates. Eugene's, 383-3528.

CLEANUPS, BASEMENTS, attics, yards, composts, and junk hauling. 658-5406.

CLEAN-UP YARDS, COMPOSTS and basements, prompt service, reasonable rates. 383-1866.

CLEANUPS AND HAULING, man with ¾ ton truck, reasonable. 479-7848.

A-1 CLEANUP, TREES pruned, carpentry, general cleanup, hauling. 595-1827.

CLEANUP MAN AND EMPTY truck looking for work, reasonable. 385-7965.

MAN TO DO CLEANUPS OF basements, and yards, hauling and other jobs. Doug, 595-4219.

CHIMNEYS AND EVES cleaned. 385-2813.

WILL PICK UP ANYTHING BIG or small. Call Paul, 478-6832.

MAN WITH ½ TON FOR SMALL clean up. 386-6309.

Cement

G AND R CONCRETE FINISHers, all type of concrete work. No job too small. 383-8985 after 4. 388-9820.

FORM WORK, BASEMENTS, patios, sidewalks, exposed aggregate, guaranteed. Tom Francis. 382-8890, 386-0541.

FORMS, CEMENT WORK, steps, foundations, sidewalks, etc. Steve Laszlo. 479-4756.

MR. CEMENT
Prompt, dependable, repairs a specialty. 592-9627.

FOUNDATIONS, WALLS, patios, etc. 386-9517, 478-7343.

36 BUSINESS SERVICES AND DIRECTORY

Contractors

WHEATON
CONSTRUCTION LTD.
General Contractors
Building Consultants
385-5702

FARMER
CONSTRUCTION
Design — Renovations
388-5121

PATTERSON CONSTRUCTION Ltd. residential and commercial, renovations and additions, rec rooms, sundecks, concrete work. 386-6301.

T.&C. BUILDERS LTD.
Framing
385-5293 385-8587

ISLAND FRAMING
Residential and commercial framing, custom homes. 652-3572

K. HEYDE CONSTRUCTION Limited, framing, finished, siding, renovations. 479-5640, after 6 pm.

FRASER CONSTRUCTION LTD Custom homes, renovations, additions. 592-9670.

QUALITY FRAMING CREW, winter rates, references. 656-2164 or 656-3460

SPECIALISING IN RENOVAtions. Prompt professional service. Call John 479-0695

CLARK'S CONSTRUCTION
Custom homes, framing, residential, commercial, additions and renovations. 479-5020.

WIRING, PLUMBING, CARpentry etc. All trades. R. Kirkpatrick. 479-9539.

D.F. MCLEAN AND SONS
Free estimates. 479-6468.

Carpet Cleaning

RON'S CARPET CLEANING
9c a square foot. 384-6110.

Ceramic Tiling

CERAMIC TILE
Experienced tile setter, reasonable prices, free estimates and design assistance. 388-2812, 386-0972.

SPECIALIZED TILE WORK, free estimates, workmanship guaranteed. 381-5501.

Dressmaking

SUPERIOR VALET SERVICE. Suits, dresses, drapes, formals. 616 Admirals. 383-3211

PROFESSIONAL DRESSMAKing. Resonable. Please call Betty, 384-4676.

DRESSMAKER, ALTERAtions and drapery with lots of experience. Phone 479-6655.

PROFESSIONAL DRESSMAKING AND ALTERATIONS.
383-7098

Draperies

B&E
FLOOR COVERING LTD
DRAPERY
CUSTOM AND CONTRACT
382-2116

HOURIGAN'S
Floor Covering Specialists
CUSTOM
DRAPERIES
—Bedspreads—
PROMPT IN-HOME SERVICE
715 PANDORA AVE. 386-2401

Drywall

WANT SMALL JOBS AND RENovations done? Will do drywall (boarding and taping) insulation, etc. Call Steve 479-6849.

"SPRAYMAN"
Specializing in all types of texture ceilings and wall, satisfaction guaranteed. 652-3601.

FOR A SUPERB DRYWALL job, at reasonable rates phone 652-5752.

DRYWALL, NO JOB TOO small, guaranteed workmanship. 598-6872.

HOLLANDIA DRYWALL
Complete drywall service. 20 years experience. Reasonable prices. Please phone 479-7641.

Electrical Contractors

ELECTRICIAN, 15 YEARS EXperience in maintenance, repairs, rewiring old and new houses. Heating, appliances, commercial, residential, industrial. No job to big or small. Call 24 hours. 388-5464 Pager 500

R G HELLER ELECTRIC
New or rewiring. Residential, small commercial and industrial. Reasonable rates by hour or contract. 478-4032 if no answer 385-5335.

OLDER HOMES REWIRED — NO down payment. We finance at bank rates with approved credit. EDDY'S ELECTRIC—385-7666

DO YOU HAVE SMALL ELECtrical wiring jobs? No one is interested? Please call evenings, 652-5809.

LICENSED ELECTRICIAN specializing in residential wiring and electric heating. 477-1188.

RESIDENTIAL AND COMMERcial wiring, electric heat, Phone 477-5096.

LICENSED ELECTRICIAN will do new wiring, rewiring, stove repairs. 479-9765.

JOHN THE HANDYMAN, JOURneyman electrician, phone 382-8728

WIRING JOBS, SERVICE calls at prices you can afford. 656-5294

DILLONS
No job to small, guaranteed workmanship, free estimates. 24 hour service. 474-2490.

COMPLETE RESIDENTIAL wiring, service changes, electric heat. Free estimates. 386-7955.

SMALL JOBS, REASONABLE rates. 595-1284

ELECTRICIAN, FREE ESTImates. Call Bernie 386-1094.

Excavating

EXCAVATING, LAND CLEARing, road building, demolition, sand and gravel equipment rentals. 24-hour service. Radio controlled.
O.K. Trucking Co. Ltd.
Bus. Off., 2840 Nanaimo, 386-3414
Dispatcher, 2720 Turner, 382-6136

ROBERTSON'S EXCAVATING Track machine with backhoe. Roads, basements, backfilling. 595-8530.

NAYLOR EXCAVATING
M-700 Bobcat for those jobs that require a small machine. 478-0760.

4 BROTHERS—ALL AREAS. Leveling, Back Filling, Bobcat Service, Backhoe. 479-6112.

BACKHOE WORK, EXPERIenced owner operator. Call anytime 477-3546.

TRADE
THROUGH
CLASSIFIED
DIAL 386-2121

36 BUSINESS SERVICES AND DIRECTORY

Flooring and Sanding

M & M FLOOR
COMPLETE FLOOR CENTRE
Hardwood, Carpets and Linos
532 William St., 384-0343
Nights: Al, 386-3078
Mike, 652-4308.

Fencing

ISLAND CHAIN LINK
Fencing in wire or wood
Small jobs a specialty
477-0332.

EUROPEAN CRAFTSMAN, ALL types of fencing and repairs. Guaranteed work. Gordon Head, 721-3759.

FENCE BUILDING, REASONable rates. Free estimates. Guaranteed work. 388-7097. 384-0764.

LINCOLN—BURROUGHS
CONSTRUCTION
All types of fences, gates and trellises designed and installed at low rates. Free estimates and advice. Call 478-9949.

Glass and Glazing

21⅞X53¾" 24 OZ. TO CLEAR ½ price. 656-6656.

Gutter Cleaning and Repairs

G.R. STEWART HOME IMprovements Ltd. 5" continuous gutter. Wooden gutters refurbished. 479-7086.

5" CONTINUOUS GUTTERS, special contractor rates. IRWIN INDUSTRIES, 382-5154. Free est.

Gardening

QUALITY LANDSCAPING LTD. Tree and rose pruning, gardening; maintenance and cleanup. New lawn preparation and maintenance; power raking. Monthly rates or yearly contracts, reasonable prices. 30 yrs. experience, free estimates. 478-1684, 478-4216.

WILL GARDEN, MOW, PAINT fences. You name it, I do it in yard. Oak Bay, Fairfield only, $4.00 per hour. Minimum 2 hours or $30.00 for 8-hour day. Phone 382-2149 or 598-1826. I supply all equipment.

CREATIVE LANDSCAPING. Spring Cleanups, spraying, pruning. Residential, commercial. Free estimates. 30 years experience. Dutch Horticultural background. 477-7882 or 479-8506.

HARVEYS GARDEN SERVICE Experienced Chinese Gardener. Pruning, spraying, rotovating, new lawn, power raking, aerating. Garden design, redesign. 384-8621, 479-7078

WILLIAMS LAWN MOWING
Over 10,000 mowings performed. Weekly basis. Personally owned and operated. Dependable service. Quality equipment. Most highly recomended. 595-4208.

DUTCH LANDSCAPERS. Pruning of trees, trimming, planting, Government certified spraying, designing, cleanups, rock walls, etc. Free estimates. 478-1023.

4 BROTHERS — ALL AREAS FREE ESTIMATES ANYTIME Rotovating, yard cleanups, lawn maintenance, new lawn preparations. Bobcat Service 479-6112.

SPRING CLEANUP
Clean up, pruning, etc. Gardening year round by contract, G. Barta, 474-2680, 474-2049.

TREES, ROSES, PRUNED, ORnamentals trimmed, certified sprayer, garden maintenance. 383-8363.

HERBY'S GARDEN MAINTENence cleanup and complete maintenance. 479-9538 after 5 pm.

PRUNING, LICENCED SPRAYing, clean-up and garden maintainance. Call Mystic Springs, 598-6018 for free estimates.

GARDEN CARE. PRUNING, fruit trees, ornamentals, hedges, spraying, cleanups. 25 years experience. 652-3758.

TERRIFIC GROUND COVERage, time to plant. Hypericum (St. Johns Wort) 4 for $1. 382-0618.

POWER RAKING,
AEROATING, 658-8109

GET READY FOR SPRING
Garden rotovating
No job too small 478-8275

GARDEN AND YARD CLEANup, $3.50 per hour. Ask for Ray or Liz, 383-2165, 8am-10am only.

LAWN CARE, POWER RAKING, aerating. Low rates. Barrie 658-5942.

GARDEN ROTOTILLED, lawns mowed, fair rates, call 658-8417 after 4pm.

COMPLETE LAWN MAINTEnance, weekly rates available. Phone Jake, 386-0788.

GRASS AND BORDER MAINTEnance. Experienced reliable service, free estimates, 385-4805.

ROTOTILLING
Only at present, call E. Jacobsen's Garden Maintenance serving greater Victoria, 479-6422.

Hauling

FAST RELIABLE HAULING and cleanups, trees removed. Call for free estimates, 721-3355 or 477-5408 anytime, Victoria.

4 BROTHERS 479-6112
Cleanups, Bobcats, sand, gravel, bark mulch, hog fuel, etc.

¾-3 TON DUMP. CLEANUPS, commercial and residential. Anytime 385-7965.

QUICK SERVICE, HAULING, junk, cleanup, etc. Call Fong, 479-7078, 384-8621.

Handymen

SUNDECKS, CARPENTRY, kitchen, rec room and bathroom alterations. Household plumbing and repairs. Free estimates. Ron, 479-9716, 479-7503.

CANTERBURY DECORATING, home improvements and repairs, painting, paper hanging, fences, sundecks, free estimates. 479-3541

GUARANTEED QUALITY work at reasonable rates. All types of home repairs and renovations. Call 478-9949.

Home Improvements

SOMERSBY
Manufacturers of custom millwork wood windows, frames and doors. Finished lumber and mouldings, sanding and resawing. Now open Saturdays 9-12.
Cr. Hillside and Bridge 388-6645

SLUGGETT & BROWN
JOINERY
Wood Windows, Doors, Frames
526 DISCOVERY ST. 382-3011

REMODELLING AND REpairs. Kitchens, basement rooms, stairways, mobile homes. Phone 477-7382.

CLEANUP, HAULING, MAINtenance work home or yard. Reasonable rates for Pensioners. 384-8393.

BATHROOM REMODELLING and all renovations. 20 years experience. Call John 479-0695

HOUSEHOLD REPAIRS INcluding carpentry, plumbing, welding and machining. 478-9706.

Landscaping

QUALITY LANDSCAPING LTD. 30 years experience, all phases, low prices, free estimates. 478-1684, 478-4216.

36 BUSINESS SERVICES AND DIRECTORY

Landscaping

CREATIVE LANDSCAPING
Designing and redesigning. Artistic layouts. Free estimates. Residential, Commercial. Spring cleanups, spraying, pruning. 30 years experience. Dutch Horticultural background. 477-7882 or 479-8506.

Barker Landscaping
Lawn specialists, natural stone work, slate, general layout and design. Ideas, sketchings, complete garden maintenance. Free estimates. 595-8323.

New Lawn Specialist
All phases of landscape design. Tractor service. 13 years experience. Call Beautiful Gardens. Free estimates, 595-2500.

HARVEYS LANDSCAPING
Experienced Chinese Landscaper. New lawns specialty, designing, redesigning, Commercial, residential. 384-8621, 479-7078

4 BROTHERS — ALL AREAS FREE ESTIMATES ANYTIME New lawn preparations, rototilling. Bobcat Service 479-6112.

LAWN DE-MOSSING, YARD cleanup, monthly commercial, call Paul 592-9826.

Lawnmower Service

LAWNMOWER REPAIRS. Phone Midget Industries Ltd, 778 Topaz Avenue, 381-5414.

Moving

MOVING?
J&L MOVING & STORAGE LTD.
Moving specialists, Pianos, antiques, residential and commercial moves. Modern warehouse facilities, boxes supplied at cost or sold at our warehouse. Free estimates. 388-9323 8am-5pm 6 days per week.

ECONO
22' van and proper equipment to reliable, careful, courteous professional men, $20 per hour. Small truck $16. We need your work, Vancouver or Island north our specialty. Best price 388-9155.

DRUM CARTAGE
The moving specialists. Pianos, antiques, heavyweights. Storage facilities, packing and crating. Reasonable rates, free estimates. Call 383-9861 and save $$$.

FRANKS MOVING & STORAGE Moving and pickup and delivery service, small truck $16 an hour, large truck $20 an hour. 382-5275.

MOVES AND DELIVERIES. EXperienced, efficient, insured. Eugene's, 383-3528.

NO MOVE TO SMALL. CALL for free estimates, 721-3355 or 477-5408 anytime, Victoria.

HAVE TRUCK, NOTHING TOO small or too big, furniture, etc. 384-7230.

STORAGE LOCKERS, $10 PER month and up, phone 388-5714.

LIGHT DELIVERY SERVICE, $8 a call. 592-7068.

Masonry

LANDSCAPING, FACING INside and out and retaining walls. Work Guaranteed by experienced European Workers. Free Estimates. 386-6639.

ALL TYPES OF MASONARY work. Call 388-6895.

ALL TYPES MASONRY, BRICK, block, stone, fireplaces, facings, chimney repairs. Work guaranteed. 386-0234.

FIREPLACE FACINGS, ANY type of stonework, top quality, reasonable. John 477-1727.

WE DO ANY KIND OF STONEwork and landscaping. Phone 386-0731.

BRICK AND BLOCK, BIG OR small, fireplaces, facings, vaneers, repairs. 598-1618.

25 YEARS' EXPERIENCE, ALL types brickwork, phone Doug anytime, 479-5975.

HALF PRICE 40 SQ. FT. OF white rock, $70. 598-2675.

Miscellaneous Service

SURPLE DESIGN WORK
Silkscreen, graphic design, T-Shirts, fabric, posters, decals, low prices. Shawnigan Lake, 743-4125.

SAWYER SHARPEN SCISSORS
840 Fort St. 388-6228

Plumbing and Heating

DAVID'S PLUMBING
Emergency service, HW tanks, plumbing repairs, sewer cleaning, 386-8881.

JOURNEYMAN PLUMBER, 16 years experience, repairs, renovations, apt and hotel maintenance, reasonable rates, Phone 386-3459, anytime.

JIM MCGREGOR REPAIRS and alterations, apartment maintenance, OAP discounts. Guaranteed. 385-9239.

ANY TYPE OF PLUMBING reasonable rates, reliable plumber. 24-hour service. 477-5742.

ANY TYPE OF PLUMBING reasonable rates, reliable plumber. 24-hour service. 477-5742.

R M & R PLUMBING AND Heating Ltd, Residential and Commercial, Maurice English, 479-5117.

REPAIRS AND RENOVATIONS, 18 yrs. experience. Low rates. 24 hour service. 652-5813.

HOUSEHOLD PLUMBING, major minor repairs. Fast, reasonable. References. 478-1841.

Painters and Decorators

CLARK AND PATTISON
PAINTING CONTRACTORS
LTD.
Specializing in sand blasting, spray painting, wall coverings and special coatings.
"We Cover The Island"
Victoria 384-8831 384-0443
Nanaimo 754-9321
Courtenay 336-2296

DOWSON PAINTING
CONTRACTOR
Residential Commercial
WORK GUARANTEED
Free estimates, 385-6042.

IF QUALITY AS WELL AS price is important, Call Specialty Painting at 595-4424 for a painting estimate. Fully QUALIFIED with solid REFERENCES !!!

WESTERN TEX COATING LTD All types of painting and repairs. Excellent rates. All work guaranteed. Victoria 595-1233, Duncan 748-2241

CANTERBURY DECORATING, residential and commercial painting, spray painting, vinyl hanging. Free estimates. 479-3541

PROFESSIONAL PAINTER from airless to traditional brushwork, specialty painting, mutal agreements. 658-8047. No industrial work please.

W.E. FERRIDAY PAINTING, interior and exterior by experienced tradesman. No job to small, reasonable rates. 384-1513 days, 477-2843 evenings.

PAINTING AND DECORATING, reasonable rates, satisfaction guaranteed. Terms. 595-4905, 479-2473.

ROB ROY PAINTING, INterior, exterior. Reasonable rates. Free estimates. 385-4505, 595-2605.

PAINTER AND DECORATOR. Free Estimates. With 18 years experience. Guaranteed job. 598-8240.

QUALITY PAPERHANGING and painting, immediate friendly service, low rates, free estimates. 478-0992.

INTERIOR/EXTERIOR. REAsonable rates. Satisfaction guaranteed. Free estimates. 383-7970.

36 BUSINESS SERVICES AND DIRECTORY

Painters and Decorators

CLEAN CAREFUL PAINTING done reasonably. Sam Burrowes 385-2820, Harold Simpson 386-7097.

OAK BAY
Painting and papering for 3 generations. 598-5824 after 6 pm.

CHURCHILL PAINTING, LOW rates, free estimates, written guarantee. Phone 384-1860.

PAINTER WANTS WORK, INterior, exterior. 36 years experience. 384-2601, 5-11.

PAINTING AND DECORATING, free estimates and references. 384-8864.

SEMI-RETIRED, QUALITY work. Albert Roberts, 388-5651.

NOW IS THE TIME TO GET AN estimate for interior and exterior painting. For an attractive price and 28 years experience, call 478-1254.

D.F. MCLEAN AND SONS
Free estimates. 479-6468.

Plasterers

FRIEDRICH PLASTERING and stucco. Patching specialists, older home "renewal." 656-2064.

COLEMAN PLASTERING
Quality lath and stucco. 478-9976.

STUCCO AND PLASTER patching. 30 years experience. 477-1681.

STUCCOING, PLASTERING and drywall. Jimmy's Plastering, 478-1118. Evening calls welcome.

Roofing and Siding

JIM BRUCE
BUILDING SERVICES
Roofing and seamless gutters. Quality work guaranteed. 592-3373.

ROOFING
Reroofing and new construction work, gutters. 474-2875 (Chuck).

210 POUND PER SQUARE INterlock shingles supplied and installed, complete from 43¢ per sq. ft. 479-3274.

IRWIN INDUSTRIES. Solid vinyl siding, soffit 5" continuous gutters. Free estimates. 382-5154

PARKER JOHNSTON LTD.
1855 BLANSHARD. 382-9181
"Roofing Victoria Since 1935"

ALL TYPES OF ROOFING AND repairs, call Mel at 474-1839 anytime.

Sewing Machine Repairs

R.D. GOKEY SEWING MAchine Service, clean, oil and adjust $20. For in home service phone 382-7318 from 5-9pm.

Sundecks

WESTERN TEX COATING LTD Vinyl stic fiberglass deck system. Professional application. All work guaranteed. Victoria 595-1233, Duncan 748-2241

CALL THE SUNDECK SPEcialist for best prices. 595-6046.

Sewers

FOR BLOCKED SEWERS, SURface drains, sinks, etc., phone Victoria Sewer Cleaning Ltd. 383-1825.

Tailors

LEATHERWEAR ALTERAtions, repairs, remodelling, cleaning and dyeing. Elley's Leather Fashions, 738 Johnson, 383-7834

OAK BAY TAILORS
Tailoring, alterations, ladies and mens quality leather alterations.
1826 Oak Bay Ave. 598-4131

SUPERIOR VALET SERVICE. Suits, uniforms, formals. Business and pensioner rates. 616 Admirals. 383-3211

BRITISH CUSTOM TAILORS
1311 BLANSHARD 383-2632

Telephone Answering

DO YOU—
Miss important
phone calls?
ARE YOU—
Losing business?
Call CAPI-TEL
★ Professional Operator
★ Reasonale Rates
★ 24-hour Service
CALL ANN, 386-6433
Another Capital Idea!
Home of Capital City Realty Ltd.

UNIQUE TELEPHONE RECEPtion and sales service available for 1 firm only, on 8-5 basis. Service to be shared with 1 only existing client. If telephone answering isn't promoting or organizing you, I can. Denny, 382-8672.

Storm Windows

ENERHEAT INC
Hermetically sealed thermopane. Energard insulating windows. Inside and outside storms and triple track.
382-1224

Tree Service

"Skip's Tree Service"
Free estimates
Fully insured
Professional Work
479-5342

"APPLES and PEARS"
Okanagan pruning experience Inexpensively at your disposal
384-2710 5-8 pm
"First tree is free"

THE TIME TO PRUNE IS NOW
PHONE 479-8525
Greenleaves Tree Preservation
ESTABLISHED 17 YEARS.

PRUNING, TREES, ORNAMENtals, roses. Certified sprayer. Large or small. 383-8363.

HAMBROOK TREE MAN, pruning, hedges, trees, shrubs, removal, reasonable. 384-5296.

OLYMPIC TREE SERVICE Fully insured, guaranteed work. Free estimates. 381-5534.

BIG WIND TREE SERVICE
low rates 388-6115

ISLAND TREE SERVICE LOW rates, fully insured, dependable. 386-3047, anytime.

Upholstery

ACE UPHOLSTERY
477-0455
Quality workmanship. European craftsman. Free estimates.

Window Cleaners

JACK'S
Window cleaning, commercial and residential. Free estimates. 383-3481.

WINDOWS WASHED, AVERage house, $12. 478-9461.

38 TRAVEL

MAUI KIHEI, DELUXE ONE bedroom condominium, safe sandy beach, pool and tennis. Available April 1 on. 652-2030

MEXICO
For rent furnished apartment in Puerto Vallarta, phone 629-3389, or write Victoria Press Box 596.

CALIFORNIA
Driving to Sacramento March 24th, share gas. 479-6806.

38 TRAVEL

MAUI
Excellent selection of 1, 2 and 3 bedroom units available for weekly or monthly rentals, through spring, summer or later. Car rentals also available. Call now for best choice of dates and location. 382-6042, 9-5.

GOING TO MAUI?
Kaanapali Beach
Condominiums $30 per day U.S. funds, summer rates, May 1st to Sept. 30th 79. All the comforts of home. Call 479-7117 before 5 pm or 382-7642 after 5 pm and weekends. Ask for Percy or leave message.

MAUI—BEACH FRONT
DELUXE 2 BEDROOM, FULLY FURNISHED CONDOMINIUMS. PLENTY OF RECREATION AND MILES OF SANDY BEACH. WEEKLY AND MONTHLY RATES — AVAILABLE APRIL. BOOK EARLY. 383-4124.

FIRST STOP
To Reno as low as $125 double occupancy per person. For all your travel call Travel Network Stadacona Centre at Oak Bay Junction 595-1044.

MAUI-ISLAND SANDS, 2 BEDroom condo on the beach with swimming pool. Available Aug. 1st-15th. $50 U.S. per day. Complete with washer, dryer, dishwasher. 658-8859 after 6 pm.

HAWAIIAN VACATION, $471
includes flights on Wardair,
14 nights, transfers, etc.
Western Canada Travel Service
729 Johnson 382-6160

DELUXE 1 BEDROOM WAIKIki, ideal for two couples, from July 1st, weekly $340. Victoria Press Box 538.

MAUI
In lovely Puamana, rent direct and save 40% off price. May 1 to Dec. 1. 592-7079, 592-6000.

39 PERSONALS

GENTLEMAN SEMI RETIRED 5'8" 150 lbs. Pleasant disposition. Honest, sincere, nonsmoker, social drinker, seeks companionship of unattached slim lady. 45-60 under 5'6 free to travel, who enjoys the outdoors, fishing, camping, hiking, dining and dancing. Victoria Press Box 580.

ATTRACTIVE DIVORCEE, ONE child, wishes company of sincere, attractive, affectionate gentleman, 36-45, who loves outdoors, music, home, occasional evenings out. Recent photo. Phone number please. Victoria Press, Box 593.

WIDOW GENTLEMAN WISHES to meet an attractive widow or single lady. Prefer dedicated Christian 30-40 years of age. Object matrimony. Please include recent photo and phone number to Victoria Press Box 506

WIDOW — ACTIVE, GOOD health, 5'6", seeking companionship tall, unattached gentleman, for dancing, outings, golfing. Upper 60's. Non-smoker, social drinker. Duncan area. Victoria Press Box 573.

ATTRACTIVE SELF-SUPPORTing sincere widow. Young 60, 5'6", good health, varied interests, golf, homelife, travel, seeks gent sincere 6' with means. Replies answered. Victoria Press Box 590.

2 FEMALE SAILING CREWmates wanted for 65' yacht, embarking on south sea cruise. Send reply's to Victoria Press Box 589. Photograph would be appreciated.

ATTRACTIVE WOMAN, 59, UNIversity educated, wants companionship tall, educated man similar interests. Victoria Press Box 552.

MALE, 22, 5'11", 160 POUNDS, wishes to meet attractive lady, 20 to 25, who likes hiking, camping, boating and picnics. I also love kids. Victoria Press Box 563.

LONELY 38 YEAR OLD MAN, partially handicapped wishes to meet ladies with a car, for discreet loving relationship. Phone Lyle 382-6837 after 6.

POST GRADUATE MALE, 27, seeks shelter for a year of music study. Clean living, willing to contribute. Resume from Michael. Victoria Press Box 575.

LONELY, DISTRESSED, DIScouraged. For assurance - encouragement. Dial A Prayer. 595-3635

BUSINESSMAN MIDTHIRTIES 5'10" 170 lbs. would like to meet attractive lady for occasional outings. Victoria Press Box 424.

RE DR. BACH, WILL CLARA, French speaking, living Rocklands, please phone George. Wish thank and see again.

MARRIED MAN, EARLY-30'S wishes to meet a lady 25-30 years old for friendship. Victoria Press Box 606.

TODAY IS REALLY HARD, and now is the time to phone ...NEED Crisis Line ... 386-6323.

PROFESSIONAL MALE EARLY 40's, seeks attractive female. Victoria Press Box 551.

WHO CARES IF YOU ARE pregnant? Birthright does. Phone 384-1431.

VICTORIA SINGLES HAPPENing Dance, March 31, see Coming Events colume this paper.

WOULD THE PERSONS WHO answered box 777, please re-reply to Victoria Press box 441.

KMR WE LOVE YOU. LET US help you. I, V, K, J, Calgary.

40 BUSINESS PERSONALS

Single Mothers!!
Are you presently renting with no hope of owning your own home? If you have a good credit rating and an income of your own - chances are you can qualify to buy a new 3 bedroom townhouse close to town with payments LESS than you are paying for rent.

Would you like a ground entry, full basement home for your children and your own laundry room for you? What can you loose - give me a call. See how easy it is.

VANA HOLMES
388-5464 PAGER 708
Landmark Properties 386-6762

SINGLE PARENTS
Would you like to own your own home if you have a good credit rating and an income of your own you can probably qualify to buy with payments less than rent. We have a few to choose from but they are going fast so hurry. Call Alex or Anita Tait 477-8522 or 388-7557. Capital City Realty Ltd.

DIVORCE!
$100 PLUS FILING FEES
Obtain your uncontested divorce — fast — over the telephone. Our forms and typing services are lawyer approved. Call Self-Counsel Services toll free 112-800-663-3035. Chargex and Master Charge accepted.

WILL PAINT ANY PICTURE sent us. From $10. Portraits from $55. Cash in advance. 382-1814

NUTRIMETICS
Organic cosmetics and other organic products. 385-8171.

CONVERSATIONS UNLIMITED Confidential appointment. Some Escorting. 479-0097.

LADIES HAIRDRESSING models, small charge. Annas Taylor Beauty Salon. 383-6015.

OVERCOME YOUR FEAR OF death. Information in confidence. Victoria Press, Box 604.

LONELY? WRITE EMILY Quest Friendship Bureau. Confidential. PO Box 5220, Victoria.

40 BUSINESS PERSONALS

HOSTESS COURSE OVER A cup of tea. Learn in my house (Broadmead area). Hors d'oeuvres, cake decorating, decorative fruit platters, flower arrangements, cocktails, party foods. 10 sessions, $25 plus supplies. Starting April 5th. 658-8739.

CANA TRIM
THE GREAT CANADIAN WEIGHT PLAN. HAVE WEIGHT PROBLEM? BE SLIM AND LOOSE 3-4 LBS PER WEEK. INFORMATION PHONE 386-0472. FREE DELIVERY.

MODELS
Required for haircutting, no charge. GINGER GROUP, call 382-7235

HEATED POOL
Semi private with sauna, limited availability. Queen Victoria Inn. 386-2812

TEA READING AND CARDS, every afternoon, 1:30-4:30 pm daily. By Madame Viola. Minimum charge. Red Swing Restaurant, 1011 Broad st.

RE ERROR IN AD OF WEDNESday, March 21, 1979 Reads Alymer Fancy green peas, cream corn and green beans 14 oz. tins, 3 for 95¢ should read choice.

FOOT TREATMENT IN THE privacy of your own home or mine. Call Monika 592-1115, 478-1245

ROAN SOUND PRODUCTION. Tape Duplication, Recording Services, Weddings, meetings, etc. 384-6110.

HYPNOSIS THERAPY HELPS in personal marital problems, tension, nerves, bad habits. Call 383-9126 or 382-4092.

MRS. PAYN-JONES, TRANCE medium, questions answered. 386-3603

CARD READING IN DEPTH
Fifth Year 652-1765

42 EDUCATION

TUTORING— PROFESSIONAL help by experienced teacher. French, math, new and old methods. 598-2331.

60 FUEL

ALDER FOR SALE, SPLIT AND delivered, $30. Unsplit $25. Cut your own $20. 478-4592.

PRESTO LOGS, 240 DELIVERed, $44. Eugene, 383-3528.

SEASONED SPLIT ALDER $50 cord delivered. 642-3636.

PRESTO LOGS, 240 DELIVERed, $44, Eugene, 383-3528.

ALDER, SPLIT AND DELIVERed $45 cord. 382-5523.

63 TIMBER

TIMBER WANTED
Standing or felled
Top Prices Paid
385-7013
GLACIER LOGGING LTD.
"The Professionals"

WANTED—TIMBER
Standing or felled
Select logging, bulldozing
Elk Lake Timber
658-5046

TIMBER
And Pulpwood standing or felled purchased for cash or stumpage. Selectively logged.
383-3065
TRI-C LOGGING LTD
Fully Equipped Professionals

PRICES ARE HIGH
We will pay to 75% of market value for standing or felled timber, selectively logged. Also contract Load and haul.
Beaver Lake Timber
383-3065

TIMBER WANTED
STANDING OR FELLED
FULLY INSURED, TOP PRICE
388-6115
BIG WIND TREE SERVICE
MEMBER
BETTER BUSINESS BUREAU

LOGGING CONTRACTOR wanted. High lead logging, Campbell River area. Phone 287-9201 or write to Box 47, Campbell River, B.C.

CONTRACT FALLING
AND YARDING
385-7013

65 BUILDING SUPPLIES

HOME LUMBER
& Building Supplies
470 Ardersier Rd.
385-8711

Duroid Shingles
210 wt. No. 1 Asphalt self seal. All colours in stock, per bu. $7.50

INSULATION
FIBREGLASS
PRICE PER 1,000 sq.ft.

R12—4"	$140
R20—6"	$240
R28—8"	$320

GYPROC
SPECIAL
Price per 1,000 Sq. Ft.

½" GYPROC	$115
⅝" FIRESTOP	$150

PLYWOOD
D UNSANDED

4x8—5/16"	5.95
4x8—⅝"	10.95
4x8—¾"	13.25

SANDED
FACTORY

4x8—¼"	7.50
4x8—⅜"	10.95

FRAMING
LUMBER
STD. & BTR. FIR

2x4—92¼ Pet stud	$305
2x6—92¼ Pet stud	$305

STD & BTR. HEM.

2x4—92⅝ Pet stud	$265
2x6—92¼ Pet stud	$265

Deliveries made anywhere on Vancouver Island and Gulf Islands. Before you buy compare our prices. For quality, service and guaranteed savings, phone:
386-3374
385-8711

TRUSSES FOR SALE, 36'X50' span (14), made of 2"x6" and 2"x8", $500. 748-9196, after 5.

65 BUILDING SUPPLIES

JUBILEE BUILDING
SUPPLIES Ltd.
Try us for Price
on Overstocked Items
Carpet-Lino
Polyethelene
Underfelt
Jenn-air
And many other items
(Opposite Town & Country
Next to MacDonalds Bakery)
574 Culdethel Rd. 388-5412

NORSECRAFT
HARDWOOD
Industries Ltd.
383-4233
NOW IN STOCK
—TEAK
Asia
ALSO: Open Saturday All Day
541 David St. 383-4233

SAANICH LUMBER YARDS

12'x20' Garage	
Roofing extra	$420.00
8'x10' Greenhouse	
6'x7'6" Garden shed	$220.00
Work Bench materials	$ 14.00
Pram Dinghy kit	$ 57.00
5'x6' Compost box	$ 11.50
SABOT KIT 7'11"	
3041 Douglas St.	385-2486

ASSORTED CITATION CABInet doors, some tops and cabinets. Daily after 5:30 pm, Saturday and Sunday. 4357 Shelbourne.

HAND SPLIT SHAKES, ⅜ TO ½" $45 per square. 642-5794 after 6 pm.

USED AND NEW LUMBER. Could build garage with wood. 656-4085.

FOR SALE 5300 BOARD MEAsure, 3"x6" select cedar decking. 474-1539.

18" SHAKES, THICK CUT
479-3778

70 MUSICAL INSTRUMENTS

AUTHORIZED
DEALER
JBL Professional Series
Professional Division
Raw Components
Elect. Xovers
Studio Monitors
Independent Buyers
Discount Service Ltd
939C Esquimalt Rd
385-5555

NOW!
Factory authorized reduction on Thomas Playmate series organs. Now $1195. (Model 1100). While they last.

SPECIAL!
Conn Theatre organ, $4999. Like new. Trade in that old organ on this beauty.
Ask for Reg Stone
PORTER MUSIC
725 CALEDONIA
382-9542

EATON'S
Specialists in
HAMMOND
ORGANS
For Over 20 Years
Four Teachers
Available
Use Your Eaton's
Account
Main Floor Eaton's
Home Furnishings
Building

SPRING SALE

BENGE trumpets	$459.98
BLESSING "Best" trumpets	$149.98
LE BLANC 1176 CA clarinet	$499.99
EVETTE B11 clarinet	$169.98
EVETTE 4300 flute	$189.98

40% OFF all ARIA angelica dia and SHIRO guitars.
Pamus
386-8475
MUSICAL INSTRUMENTS
1108 Blanshard (at Fort) 386-8475

SPECIAL!
Peavey 200W bass amp. Buy the head for $695, get the speaker box free. Save over $400.
NELSON'S
MUSIC
1315 Government 385-9728

Scott
PIANO & ORGAN
USED PIANOS
Reconditioned uprights ready for immediate delivery from $995.
BLANSHARD AT JOHNSON
386-2434

CASCADE
PIANO & ORGAN
ORGANS by
Gulbransen and Galanti
PIANOS by
Kohler and Campbell
IN HILLSIDE MALL
595-4124

YAMAHA 412 AMPLIFIER, also Roland Jet Phaser. 386-9664

PEAVEY MUSICIAN, 200 watts, like new $700. 479-0058

CELLO AND 2 BOWS, $500 firm. 479-7359.

DRUM SET, $300.
385-8424

70 MUSICAL INSTRUMENTS

CUSTOM NECKS & BODIES
NECKS are one-piece rock maple, or with rosewood fingerboard. STRAT and PRE-BASS bodies are one-piece BIRCH or book-matched SILK OAK, FLAME MAPLE, or BIRD'S EYE PECAN. Body contours and cut-aways can be done to your specs.
SOFT SOUNDS
THE GUITAR SHOP
2031 OAK BAY AVE. 598-1524

RENT TO OWN
PIANOS - ORGANS
Gleeson Music City
HOME OF HAMMOND ORGAN
714 Fort 388-9632

EATON'S
CASH FOR USED PIANOS
PHONE 382-7141
LOCAL 230

IRON FRAME PIANOS FROM $395. Selling quickly, only 5 left. Several with superb Burled Walnut Cabinets, with fine inlay, open 11-7, 10 mins. from Victoria, financing O.A.C. Dept store rates. Pete's Place, 786 Goldstream, 478-6000.

END OF MONTH SPECIAL
Reconditioned used Flutes 15% off. Most at $149.00 are now $126.25. Some under $100.
HALL-FAIRFIELD MUSIC
728 Fort St. 385-3307

WURLITZER ORGAN, MODEL 550, 3 keyboards including synthesizer. Condition like new. Attractively priced at $2895. Terms, trades. Sound of Music Sales Ltd. 1517 Quadra, 383-0239.

PA SYSTEM, TRAYNOR AMP, 250 watts, 6 channel mixer, speakers, 15" Altecs, EV horns, tweeters, four Shure mikes, stands. $1300, will sell seperately. 385-6812, 388-9135.

YAMAHA ELECTONE BK-4, AS new, twin keyboard, pedals, reverb, manual/auto rhythm, dust cover. $1200. Mr. Van, 386-6374 days. 479-4071 evenings, leave message.

MUSIC GALLERY
HOME OF BALDWIN
Standard Furniture—Main Floor
388-4034

BUYING A PIANO?
Tuner technician with knowledge of piano mechanics will help you get most for your money. Call A.W. Lehmann, 478-7862.

YAMAHA 2-12 100 WATT AMP with Roland EP-10 electric piano, $800. Will sell separate. 384-9866, or 642-5845.

AMPEG V-4 100-WATT, 4X10 inch Cerwin Vegas, $650. Fender acoustic guitar $125 with hardshell case; Morris, 12 string guitar $150. 656-2985.

KIMBALL SWINGER 400 organ with bench and music book, as new, offers to $1850. 478-8672 after 6 pm.

GIBSON EBO BASS WITH DI Marzio pick-up, $350 firm. Fender, semi-accoustic guitar, offers. 592-7193 after 5:30.

CAMILLO-HOHNER ACCORDIAN, 120 bass, excellent condition, case included. Asking $375. Phone before noon, 382-8510.

RS WILLIAMS AND SONS, older piano, upright grand, good condition, asking $900. Phone before noon, 382-8510.

AMPEG VT40 GUITAR AMP with 4 10" speakers, 75 watts RMS. Variable tone affects. 479-0028 after 5pm.

LIGHT ORGAN IN HARDWOOD cabinet, flashes lights to beat of music. Phone 479-6477 after 6 pm.

HAMMOND T520 ORGAN, A-1 condition, $2975 includes 6 free lessons. 656-4732. After 6 pm, 656-3259

ACCOUSTIC 850 P.A. SPEAKER boxes plus 3 mikes and stand. After 5 pm, 478-0459

OLD ROSEWOOD PIANO UPright, Steel Harp, nice condition. $1,000. 474-2535.

RMI KCII DIGITAL COMputer Keyboard System, $5000. 724-0305.

2 OLD ENGLISH PIANOS, ASKing $1000 for both or best offer. 652-4812.

GRAND PIANO WITH BENCH for sale. Excellent condition. 384-3935, 385-6391

FINE PIANO TUNING, REAsonable rates, A.W. Lehmann, 478-7862.

MARTIN 12-STRING GUITAR (D12-35), excellent condition. Reasonable offer. 477-3917.

SET OF BAGPIPES WITH case, new condition. 384-6731 after 6 pm.

McMUSIC IN HATLEY PARK
2244 Sooke Road 478-4622
Mon.-Fri. 10-7, Sat. 9-6

NEW FENDER F80 12 STRING and case. $375. 384-3427 after 5pm

HOWARD/BALDWIN ORGAN. Optigan stereophonic organ. Very unique. 383-7480

ARMSTRONG SILVER FLUTE, excellent condition, new $350, asking $225. 479-6143.

YAMAKI 6-STRING GUITAR and case, hardly used. $175 or best offer. 652-1893.

WURLITZER 4373, FULL FEAture organ. 4 months labour warranty. 652-3708

LEFT HANDED GUITAR, AMplifier and phaser, $400 firm. after 4, 382-8391.

RCA VICTOR ELECTRIC chord organ, good condition, $145. 477-5030.

MUST SELL CAMCO DRUMS, excellent condition, best offer. 598-8442, Jeremy.

KUSTOM GUITAR AMP, $250. Reverb and tremolo, good sound, Gord at 384-9868.

71 MUSIC TEACHERS

ORGAN
LESSONS AND SERVICE
BERNIE PORTER
725 CALEDONIA
382-9542

CASTLE MUSIC
In the Cedar Hill Mall offering lessons and sales in PIANO, SYNTHESIZER, GUITAR, DRUMS and more. $5 per lesson.
477-7625

77 MOTORCYCLES

YAMAHA RD 400, EXCELLENT condition, phone after 4:00 Rob 652-3879

1970 650 TRIUMPH BONNEville Chopper, pearl white, show winner. 478-6775, Rick.

1978 HONDA HAWK C.B. 400 twin, $1700 or best offer. 383-6987.

YAMAHA 250 TY TRIALS, LESS than 1 year old, never raced. $1050. 652-5862, 658-8469.

50 NORTON COMMANDO WITH extras, immaculate condition, offers or trade. 479-0068.

1973 YAMAHA GT80 MINI-ENduro. Very good condition. Original owner. $325. 749-6908.

125 SUZUKI ENDURO. DIRT tires. Good trail bike. $325. 385-3953.

MOPED MOBYLETTE, DEluxe model, 300 miles, $525. Phone 658-8119.

78 YAMAHA IT175, GOOD CONdition, new rings, $975. 477-4329.

77 MOTORCYCLES

USED SPECIALS

ROAD

79 CBX	$4499
78 GOLDWING	$3799
78 YAMAHA 750 Sp.	$2699
78 SUZUKI 750	$2599
78 SUZUKI 550	$2149
78 HONDA 185	$1099
77 KAWASAKI 1000	$2799
77 YAMAHA 650	$1649
77 YAMAHA 400	$1249
77 HONDA 360	$ 999
76 YAMAHA 650	$1599
74 HONDA 360	$ 895
72 YAMAHA 650	$1199
70 TRIUMPH 650	$1499

TRAIL

78 YAMAHA IT250	$1199
78 HONDA ATC90	$ 895
77 YAMAHA IT175	$ 899
77 YAMAHA DT125	$ 849
77 SUZUKI RM80	$ 449
76 YAMAHA XT500	$1199
76 HONDA MR175	$ 699
71 YAMAHA DT125	$ 395
70 YAMAHA DT360	$ 395

Plus many, many others to choose from at
MULLINS MARINE
925 Yates St. D-00365A
382-1928 382-4515

78 HONDA CLEAROUT

(1) CB750F	$2899
(1) CB750K	$2699
(2) CB550K	$2299
(1) CB400A	$1799
(2) CB400T	$1499
(3) XL350	$1599
(1) XL175	$1199
(2) CT90	$ 789

HONDA MOPED HERE NOW!!
MULLINS MARINE
Your Honda Headquarters On Vancouver Island
925 Yates St. D-00365A
382-1928 382-4515

HONDA
Going Strong In Courtenay!
WE HAVE IN STOCK ALL THE HARD TO FIND MODELS
CM400 Custom
CX500 Custom
XL500 and XR500
CB750 Limited
CBX and GL1000
PLUS...
SUNSHINE SPECIAL
New 77 125 Trail
4 stroke, high torque engine, fully street legal, enclosed chain, brush guards, full new warranty.
$949!
While stock lasts, financing available. Good trades welcome.
RIVERSIDE HONDA
120-5th St, Courtenay
338-5911 D5993

YATES AUTO
78 YAMAHA 650 Special
78 YAMAHA 1100. Fully dressed
NO REASONABLE OFFERS REFUSED
YATES AUTO SALES LTD.
950 Yates D-01610A 388-7722

POWERTOWN M.C.
Service to all Makes. Hi-Performance parts. 384-1249. D199169A. 614 Grenville.

VICTORIA HONDA
Harley-Davidson
2851 DOUGLAS 386-8364
DL 01953A

MOPEDS — 18
Models. Test ride. Island Motor. 385-3515, 602 Esquimalt. D1920A.

GRAND TOUR
74 750 Yamaha in excellent condition, low mileage, been stored last 2 years, new back tire never driven, helmets included. Call 479-5320 after 5pm.

1976 HONDA TL250 TRIALS, low hours, will trade for older Volkswagen Bug. Must be in excellent shape or will sell. 477-4185.

1976 KAWASAKI 900, EVERYthing stock, original owner, 13,000 highway miles, recent tune-up, few extras. 595-8930, after 10:30 am.

750 KAWASAKI, REBUILT, 12,000 miles, saddle bags, new tires, excellent condition. Offers. 386-0917.

1967 HARLEY DAVIDSON, COMpletely rebuilt, S&S carbs, Magneto belt drive, $5000. Call after 4pm 246-9203

'77 CJ 360 HONDA, 3,500 ORIGInal miles, includes crash bar, 2 helmets. Recently tuned. $1,000 or best offer. Phone before 4 382-2649.

1976 HARLEY DAVIDSON, full dresser, Liberty eddition, many extras, $5900 or offers. 642-4403.

1977 YAMAHA TY175 TRIALS. Excellent condition. Well maintained. Very clean. $875. 749-6908.

TRIUMPH BONNEVILLE Chopper, excellent condition, many extras, $1200. View at 1120 Oxford St, or phone 382-9720.

1973 HONDA 750 CB, 16,000 miles, new tires, chain and battery. Custom paint. $1800 or best offer. 592-9350 after 5.

1976 XS 360, 6,800 MILES, 6 gear transmission, excellent shape, extras, $1,000. John 382-7824.

1976 HONDA CB400F, NEW tires, battery and windshield. Clean, well maintained. $1,100. 474-1362.

WANTED VERY SMALL MOtorcycle or moped, approximately $200-$250. Reasonable condition. 598-7844.

Brooklands Motorcycles
HARLEY DAVIDSON—HONDA
937 Fort DL 1271 383-5926

FREDERICK MOTORS
SUZUKI—KAWASAKI—BMW
616 Queens DL00834A 383-0823

77 GS750 SUZUKI, $2400. ¾ Rickman fairing, $220. Phone 383-4377

WANTED: IMMACULATE, PRE 1970 1200 Harley, Rigid frame, after 4, 384-5510.

1974 YAMAHA ENDURA 250, 3000 miles, helmet, carrier, excellent condition, $600. 656-4542

1976 HARLEY DAVIDSON 250, nice shape, low mileage. $775. 384-5461

1977 YAMAHA 500, 2200 MILES, as new. $1400 firm. 383-7644

77 MOTORCYCLES

YAMAHA 400 SALE
79 XS4002F
—4 stroke S.O.H.C. twin
—6 speed trans.
—Electric start
—Full instumentation
—1 year warranty
SALE PRICE $1799
Including Rebate

77 RD400D
—2 stoke reed valve twin
—6 speed trans.
—Mag wheels
—Fr. and rear disc brakes.
—1 year warranty.
SALE PRICE $1399

MORE SAVINGS
Take advantage of Yamaha's early season rebates on most 79 models and make your best deal now at
MULLINS MARINE
Vancouver Island's Largest Motorcycle Dealer
921 Yates St. D-00365A
382-1928 382-4515

74 YAMAHA, 250 TRIALS, EXcellent running condition, $550 or best offer. 383-1834 after 5.

72 450 HONDA, REBUILT, STILL in shop, must pay to get out. 474-2908.

CUSTOM BUILT MOTORCYCLE trailer, $350 firm. After 5, 658-5462.

1970 HONDA CB250. LOW MILEage, electric start, asking $350. 388-5259.

73 HONDA 125, VERY LOW mileage, perfect condition, $475. 478-9706.

BMW R75/7, LOADED, $5200 firm. 474-1052.

72 350 KAWASAKI TRIPLE. 78 Honda Twin Star 185. 598-1262.

78 YAMAHA XS650, 10,500 KM, black, any reasonable offers. 384-4372.

RM80 MOTOCROSS, ONLY RIDden 5 times. Best offer. 477-3969.

1969 SUZUKI AC-100, $200 382-6159.

'76 250TY YAMAHA, $600. 382-8443.

75 YAMAHA ENDURO 250, good condition, 479-7494 after 5.

1976 YAMAHA, NOT RUNNING, $100. 382-5153.

FOR SALE 1971 HONDA CB350. Price $350. Call 478-8495.

MUST SELL 1971 450 HONDA, $700. 383-8892.

69 SUZUKI T250, RUNS WELL, $360 or offers. 477-0866.

1976 SUZUKI GT 500, CLEAN, runs well $800 offers. 381-5493.

73 KAWASAKI 900, FULLY chopped, open to offers. 477-8316.

1976 650 YAMAHA, $1500. 382-3160.

1976 YAM 100 MOTOCROSS, $600 or best offer. 479-4416.

1978 HONDA TWINSTAR, 1,000 kilometres, $1175. 388-6617.

'69 TRIUMPH, FULLY chopped, $1300. 642-3949.

78 BICYCLES

MOPEDS — 18
Models. Test ride. Island Motor. 385-3515, 602 Esquimalt. D1920A.

NEW AND USED BICYCLES
Professional bicycle repairs. Very reasonable rates.
RENO BIKES
2519 Gov't St. 384-5514

YOUTHS 10-SPEED, 26" wheels, excellent condition $70. 1 paper bike with carrier, $25. 598-6049.

MEN'S 21" APOLLO 10 SPEED, excellent condition, asking $90. 595-3720 mornings.

ALMOST NEW A-1 CHIMO SPEcial 10-speed, 23" frame, fenders, $140. 479-3260.

PAPER BOY'S BIKE WITH carrier, good codition, $50 firm. 479-6212.

19" BOY'S 10-SPEED, SPEEDometer, parcel carrier, kick stand included, $85. 598-7844.

10 SPEED APOLLO $45. PHONee 383-3019.

BOYS PEUGEOT, 27" LIKE new, $95. 477-8035.

MEN'S 10-SPEED, GOOD CONdition, $75. 592-3324.

80 BOATS and MARINE

VHF FOR SALE, RAY 50, 15 channel, 2 weather $300. 477-9279.

14' ALUMINUM BOAT, $350. 15 HP motor, $350. 595-7644 after 5 pm.

24' INBOARD OUTBOARD with C licence for sale. 478-7991 evenings.

12' ALUMINUM BOAT WITH oars, near new, offers on $330. 383-8155.

4 HORSEPOWER JOHNSON with tank. First class condition, $250. Evenings 479-4010.

16' FIBERGLASS BOAT AND trailer with 1974 85 Mercury (50 hours). Asking $3000. 385-4800, after 5.

6 HP CHRYSLER OUTBOARD with tank, used under 2 hours, $425. 656-4651.

KAYAK, 2-PERSON, SPRAY deck and extras included, $300. 383-7010.

BOATHOUSE FOR RENT, ACcommodate up to 26' boat nicely. 382-0532.

1977 CANAVENTURE AND Roadrunner trailer, new 70 HP Johnson. $6300. 652-4270.

16' GLASS/PLY BOAT AND trailer, 1971 40 HP Evinrude. 479-8508.

PERKINS 6 CYLINDER DIEsel, 2:1 reduction, runs well. 652-3439, 652-3331.

1"X5' STAINLESS STEEL shaft and 12" propellor for power boat. 478-4518 after 6 pm.

19'6" FIBERFORM, 140 MERC Inboard/Outboard with trailer. Offers. 478-2764.

43' STAYS'L SCHOONER "South Wind". 598-4675.

34' FISH BOAT, C LICENSE diesel, offers. 479-4281.

17' SPEED BOAT, 425 OLDSMObile inboard. 652-3538 or 652-3422.

30X10 FT. STEEL DIVING tender, needs power, offers, 656-7149.

WANTED: 17 OR 18' ALUMInum canoe under $400. 479-3240.

27' NAVAL WHALER, CLINKER built, $800. 598-6334.

14' CLINKER AND TRAILER, $500. 386-9446.

9.9 HP EVINRUDE, LONG shaft, $400. Phone 658-8119.

BOATHOUSE 32' IN SIDNEY. 384-2532 after 5.

WANTED 12'-14' ALUMINUM boat. 5 hp motor. 384-6418

80 BOATS and MARINE

CAMPION
Command Bridge SPECIALS
New 26' TOBA
—Approx. 10' Beam
—Flush deck aft
—Full camper canvas
—Large galley w/oven, stove
—2 Dinettes
—5 Berths
—Private standup head
—Twin 140 OMC I.O.S. with new 400 outdrive
—Bennett trim tabs
—Factory list $36,395
PACKAGE $32,500
(With single 290 Volvo, F.W.C. $28,900)

NEW 24' HAIDA
—Approx. 9' Beam
—Same accommodations as above
—Twin 140 Volvo Pentas F.W.C.
—Bennett trim tabs
—Factory list $32,145
PACKAGE $28,900
(Single 255 Volvo F.W.C. $24,900)

NEW 21' SKEENA
—8'2" Beam
—Camper canvas
—Galley, 4 berths
—Marine head
—188 Mercruiser
—Factory list $18,387
PACKAGE $15,900

bob whyte marine ltd.
SALES AND SERVICE
Corner Harbour and Resthaven
656-7286 SIDNEY
OPEN EVERY DAY
9 A.M. 'TIL 6 P.M.

LAST CHANCE!
MERCURY CLEARANCE

(1) 77 4.5 LONG	$ 469
(2) 77 9.8 LONG	$ 829
(2) 78 7.5 SHORT	$ 695
(3) 78 7.5 LONG	$ 709
(1) 78 9.8 LONG	$ 865
(1) 78 20 LONG	$1019
(1) 78 140 EL	$2999

'78 MODEL HONDA SALE

7.5 SHORT	$ 749
7.5 LONG	$ 769
9.9 SHORT	$ 899
9.9 LONG	$ 919

PLUS
Still a few '78 DOUBLE EAGLE and SILVER-LINE Pgks. left. 14-17' at substantial savings.
ALL AT
MULLINS MARINE
925 Yates St. 382-4515

WATER SKIS
Huge Shipment has just arrived.
This year's models at last years prices.
FLARES
Gov't approved — now in stock at your
1 STOP MARINE CENTRE

Mercury Marine
800 Cloverdale
385-1457

BAYLINER
Cruising Yacht
2850 BOUNTY
1979 Model with
—command bridge
—10'4" beam
—twin 200 Volvo V-8's
—galley with fridge/freezer
—alchohol stove with oven
—shower
$42,750
See it at
GIBSON
Powercraft Centre Ltd.
2520 Gov't St. (near Bay)
382-8291

BAYLINER
Cruising Yacht
2850 BOUNTY
1979 Model with
—command bridge
—10'4" beam
—twin 200 Volvo V-8's
—galley with fridge/freezer
—alchohol stove with oven
—shower
$42,750
See it at
GIBSON
Powercraft Centre Ltd.
2520 Gov't St. (near Bay)
382-8291

SQUIRE
BOAT BROKERAGE

BONANZA 54' dragger/freezer/packer	$325,000
EVENTIDE I 42' fibreglass freezer/troller/packer	$210,000
OCEAN HUNTER 42' freezer troller 1964	$194,000
CHALORE 38' 9 ton troller. Insulated hold. New equipment. Recent survey	$105,000
WANDER LUST II 33'6" 7.7 2 ton combintion fiberglass and diesel, recent survey	$82,000
36'6" 8 ton troller. Comfortable and fully equipped with separate head and galley	$85,000
8 ton "A" lic.	$7,000 per ton

PETER COOMBS or JIM SQUIRE
304-45 Bastion Square
384-3363

WANTED BOATHOUSE 36X20 in Sidney area. 477-8008.

25 HP GALE OUTBOARD, $250. 479-7026.

80 BOATS and MARINE

gp
"It's The Service That Sets Us Apart"

NEW BAYLINERS

2550 SARATOGA
Command Bridge
—228 Merc
—Full galley
—Standup head
—Dinette
$24,500

2550 SARATOGA
Sun Bridge
—225 Volvo
—Full galley
—Standup level
—Dinette
$21,900

2550 SARATOGA
Offshore Hardtop
—225 Hardtop
—Full galley
—Standup head
—Dinette
$21,500

2250 SANTIAGO
Offshore Hardtop
—140 Volvo FWC
—Marine head
—Fish box
—Galley
—Great fishing boat
$15,900

WE NEED YOUR USED BOAT
Trades Welcome
NEW
BAYLINER
HOURSTON
GLASSCRAFT
MIRROCRAFT
JOHNSON OUTBOARD
VOLVO—OMC
STERN DRIVES—TRAILERS ACCESSORIES
AT
GIBSON
Powercraft Centre Ltd.
2520 Gov't St. (near Bay)
382-8291

HARBOUR MACHINE LTD.
CHRYSLER — VOLVO
Marine gas and diesel engines
Complete Propeller and Shaft repairs
One day service when necessary
Custom Machine and Welding work.
31 Erie Street 383-6555

WE ARE DINGHY SPECIALISTS
And carry the largest selection in stock in B.C. Davidson, Livingston, Galleon, Haida, Hawthorne, Sportyak and many others. Cartoppers, too.
ALL BAY MARINA
2238 Harbour Rd. Sidney
(Open 6 days 8:30-5:30 Closed Mondays)

28' Executive
Twin 188 Mercruisers, 200 hrs., F.W.C., sniffer, H&C pressure water, shore power, vacuum shift refrigerator, alcohol stove and oven, C.B., V.H.F., sounder, elec. anchor winch, F.G. dinghy, house kept. Boathouse also available.
Boat Only $36,900
CEDAR GROVE MARINA
656-2580

THUNDERBIRD YACHT SALES
WESTPORT MARINA
Next to Swartz Bay Ferry
2075 Tyron Road, Sidney, B.C.
656-5832
NEW & BROKERAGE boats
OPEN 6 days a week
9 a.m.-5 p.m. Closed Tues.

TIPTONS OUTBOARDS
SALES AND SERIVCE
We carry a complete stock of
Hourston Glascraft boats
Evinrude motors
Road Runner trailers
Springbok Aluminum boats
Frontiersman Canoes
Before you buy compare our prices. Phone 749-3263 - Lake Cowichan

OUTSTANDING SPORT FISHing-Cruising boat. 1978 Hourston 26'. Twin Volvo 200's FWC, 250 hours. Tabs, fridge, foam. Unique 13 cubic foot deep freeze. 8100 pound galvanized EZ Loader trailer. Much below replacement at $32,000. Located Salt Spring Island. Much more. Write or phone for details. D. Ashford, 1638-10th Ave. S.W. Calgary, 403-245-2241, 246-3997.

NEW 1979 CAMPION SKEENA 21', F.W.C., 4 berths, marine head, galley, canvas camper, enclosed cabin, anchor pack, paddles, swim grid, trim tabs, compass, depth sounder, CB radio, 2 new lifejackets, 4 life cushions, O.M.C. fresh water cooled. Only 14 hours. Moorage paid 1 August 79. Moored Brentwood Bay. Offers ($16,700). 479-0458 after P.M.

77 DISPLACEMENT FG CRUISER
28'x9'9" with 120 hp Merc cruiser inboard engine, two cabins, seperate closed in head, interior finished in padded vinyl, teak and mahogany, well insulated, compass and sounder. $23,900 or offers. Call weekends or after 6pm weekdays. 652-3720

CANOE COVE
Yacht Sales
Open 7 Days a Week
656-5711 659-3918
Evenings, 652-4386

VAN ISLE MARINA
BROKERAGE
Due to the very high demand for large vessels, we require more listing of 26' to 55' power and sailboats. Display dock space available. Please call John Allen, 2320 Harbour Rd., Sidney, 656-1138.

LANDING CRAFT SeaLander
Loading craft style, work or crew boat. 4 models. 1-8 ton loads.
Sealander Marine Corp.
119 Charles St., N. Van. 929-5451

Allstate
MARINE INSURANCE
Excellent Rates.
Low deductibles.
HENDERSON REALTY 385-9741

80 BOATS and MARINE

PELAGIC
PACIFIC INDUSTRIES (1974) LTD.
a COMPLETE stock of
FIBERGLASS AND EPOXY MATERIALS
ZSPAR
MARINE PAINTS
428 E. Burnside
VICTORIA
386-1811 386-7814

BOAT TRAILERS FOR RENT
Single and Tandem
With ¾-ton Truck or U-Pull
Bruce Campbell, 721-5266

36' NEW GLEN-L DESIGN NIcholson-built diesel cabin cruiser. Fully equipped including hydraulic steering, microwave oven, hot and cold pressure water, separate shower. A roomy, family cruiser at $65,000. Squire Boat Brokerage, 304-45 Bastion Square. 384-3363.

14'6" POLARIS II, LAP strake, new canvas, sleeper seats, radio, CB hookup, speedometer, tachometer, tilt-boom-trailer, windshield wipers, 65 hp Merc. hydraulic lift in and out. Excellent fisher, also good ski boat. Merc. needs work. $2000. 478-3167.

DJ YACHTS
Large sales volume has depleted our inventory. Listings urgently required. We can sell your vessell. Please call Joyce Omlid and Don White - 656-5558. Randy Boyle - 598-3366.

Tollycraft
LUXURY OFFSHORE CRUISERS
CEDAR GROVE MARINA
656-2580

RADIOS—SOUNDERS—RADAR
VHF — Single sideband — CB radio — Flasher depth sounders — Radar — Chart recording sounders — Sales — Service — installation.
Ball and Shemilt electronics Ltd.
1 West Burnside Rd. 386-9414

16' SANGSTER WITH 45 HP Chrysler electric start, full camper top, E-Z load trailer, CB; Sounder, many other extras. This is a well cared for immaculate unit. $2900. 652-3627, after 5 on weekdays.

SUNTIME
YACHT SHOP 656-2434
2403 Beacon, Sidney
Everything for notical decorating boat and home.

FORCED SALE, 17' GLASS over ply, ½ cabin, 20 hp Johnson, 5 hp auxillary, rod holders etc. All in excellent condition, $795 OBO, at Fishermans Wharf, 385-5744.

1974 REINELL 21', 250 HOURS, fully serviced Nov. 78, fresh water cooling, complete galley, sleeps 6, CB radio, etc. Asking $9,500. 479-8549, 479-8465.

1976 21' CAMPION SKEENA, 188 Mercruiser, fresh water cooling, anchor, spare prop, swim grid, dinghy, CB radio, low hours, very clean. Asking $11,200. 478-3912.

1978 CAMPION, 16', FULL CANvas, 55 Hp Johnson, Roadrunner trailer, immaculate, fully equipped for fishing, sounder, $5200. 474-2495.

SEA CHEST
MARINE SUPPLIES
656-2421 9732 1st St., Sidney

CALLENDER MARINE INC.
MARINE ELECTRICAL SERVICE
Sidney, B.C. 656-2525

Kayot Pontoon Boats
Camp. Picnic. Loaf. Entertain
Easy terms. 479-6468

MARINE INSURANCE
Boaters— Take the Bayshore Challenge. Phone 382-7203 for a quote.

16' FIBREGLASS BOAT AND trailer with rebuilt 55 horse Chrysler engine plus 3 new tires. 388-6952.

LISTINGS WANTED: 16' AND up. John Roland, Passage Marine at Cedar Grove Marina, 656-2580.

BRANDLEMAYR 23. 215 INterseptor inboard. Fresh water cooled. On custom trailer, 652-3407.

31' TRIMARAN CUTTER S.S rig, 7 sails, 9.8 Merc electric, everything new, $24,700. 247-9391 Gabriola Island.

RAY MASON'S
ISLAND MARINE
Commercial vessel brokers.
652-4481 479-8822

12' WIDE HULL BOAT IN GOOD shape, 25 Hp motor, good shape, poor trailer, best offer over $250. 382-6851.

1972 17½ K&C, 80 HP MERC, 1977 7.5 HP Merc, 1500 lb. EZ load trailer, many extras. Excellent condition. Asking $5600. 479-2178.

14' PETERBOROUGH BOAT, fibreglassed bottom, trailer, 5.5 HP motor, forward controls. Excellent fishing rig. 385-6803.

24' CHRIS, BOAT HOUSE KEPT, engine as new, completely equipped, $7900. Evenings, weekends 656-1349.

22' K&C CABIN CRUISER, 188 Mercruiser, camper package, fully equipped, excellent condition. 384-6391.

23' HIGH SPEED DORY
Pacific City design. Very seaworthy fish boat. Folding cuddy cabin, sounder, 55 Evinrude, all 4 months old. $5995. 598-7903 eves.

TRAILER TUNE-UP TIME
—Hand winches
—Electric winches
—Wheel grease
—Bearing buddies
—Trailer lights
—Tremclad paints
—Trailer rollers
McQUADES MARINE SUPPLY
388-4343 1252 Wharf

MV LADY LIAN, 54 FT. STEEL freezer troller, A licence with same privileges. 248-9721.

TITANIUM 42' FREEZER troller, fully equipped, $175,000 OBO. 988-8274.

WANTED: ROE, HERRING Gill net licence, to purchase, 246-9520.

14 FT. ALUMINUM BOAT, 20 HP Merc. McCulloch trailer, $1095. 479-5091.

14' REINELL RUNABOUT WITH trailer, 40 hp Johnson, $1000. 656-6271.

22' INBOARD CABIN CRUISER, 283 V/8, needs work. 652-3538 or 652-3422.

28' DOUBLE ENDED HULL with 50 HP diesel. 652-3538 or 652-3422.

19½' FIBERFORM, EXCELlent condition, low hours, Merc 188, must sell, $9750 652-2508

'69 TOLLY 24' 210 OMC I/O VHF Sdr. Galley Hd. 7500. 206-842-4873.

36' TROLLER 8TA LICENCE, $63,000. Licence only may be purchased. 758-2086.

1972 20 HORSE POWER MERcury outboard, good condition, $500 or best offer. 479-6103.

19' COBRA, 165 HP. MERcruiser, trailer, CB. $7500. 145 Simms.

16½' WOODEN BOAT, TRAILer, 40 Hp Johnson, $650, must sell. 10 Hp Johnson, $225. 479-6030.

17' BOAT WITH CABIN AND 40 Horse Merc. Excellent shape. Many extras. $2000. 652-3753.

80 BOATS and MARINE

"POWER"
1976 302 with Mercury leg, 225 hp, holley, 4 barrel carb, under 300 hours, motor is too powerful for my boat. Asking $3600. 748-5195, 248-5532.

END OF LINE, BARGAIN prices. Traditional Campaign Naval flush fittings. Finest quality solid brass hardware, suitable for boats and furniture. 595-8304.

16' MARLIN RUNABOUT, ONLY 8 more will be produced this year, order now for early delivery, guarantee best prices anywhere. Pacer Products, 642-4242 days, 642-4101 eves.

SACRIFICE 1974 17' GLASTRON boat, 115 hp Mercury outboard, 7½ hp Johnson, Calkins trailer, complete canvas top with stand up canopy, very good condition. Best offer to $4700, 388-7437.

'77 CAMPION, 21' SKEENA, canvas, galley, head, 188 HP, Mercruiser, depth sounder, CB, trim tabs, many other extras. $11,900. Nanoose, 112-468-7682 (North-west Bay).

AVAILABLE IMMEDIATELY 30 yr. old man, married, 3 yrs. on Seiners and Draggers, 1 yr. Coastguard, can assist with boat and gear preparations now. 642-4210 Dennis.

1974 24' SEARAY SUNDANCER, boathouse kept since new, 188 Mercruiser, stand-up head, full galley, boathouse included. $19,800. Will take 16'-18' outboard in trade. 384-7587.

FIXED KEEL SAILBOAT trailer, carrying capacity up to 3,000 pounds, example Paceship 23', sturdy construction, excellent condition, $600 or best offer. Call 592-1001.

BAYLINER, SARATOGA OFFshore, immaculate condition, boathouse stored. Merc 188 I.O. dinette table, CB radio, dinghy, and many extras. Phone 479-5826 after 5:30.

OLDER 28' CABIN CRUISER, Chrysler Crown engine, sink, head, depth sounder, AM and CB radios, requires paint job only, $7000. 387-3373 9 am-5 pm, 478-7278 after 6 pm and weekends.

USED OUTBOARDS
Great selection from 2 h.p. to 100 h.p.
GIBSON POWERCRAFT
382-8291

23 FT. HOURSTON HARDTOP with boathouse. Dinghy, CB, sounder, f.w.c., low hours, this is your deal, $16,500. After 6 pm, 382-4615.

12' ALUMINUM BOAT WITH trailer, $500. 642-3992.

WANTED - 14 OR 16' DOUBLE Eagle, 656-5681

37' DIESEL TROLLER, C LIcense, fully equipped. 642-4298.

81 SAILBOATS

CAL 20, includes Genoa, spinn., boom tent $5800
NATIONAL
Boat Sales Ltd.
2060 White Birch Road
Sidney, B.C.
V8L 2R1 Tel. (604) 656-3966
AND ALSO AT
False Creek, Vancouver

ERICSON 27
Equipped for comfortable cruising and club racing. Large inventory of sails including spinnaker, inboard power, deluxe interior sleep 5 in comfort. Has long list of extras $26,950.
ALEX CHISHOLM YACHT SALES
ANGLERS ANCHORAGE MARINA
933 Marchant Rd.
Brentwood Bay
652-3531

NEWPORTER 40
Ketch. Taylor shipyards. Sleeps 7, bathtub, fireplace. Extremely well equipped for liveaboard or cruising.
ON DISPLAY $64,900
GYPSY YACHT SALES
656-5591

V224- 25' SLOOP, SLEEPS 5, loaded, incl-4 wheel tlr, new OMC sail drive inboard with folding prop, plus acc too numerous to list. Call now before 1st mate changes her mind. 478-4702 asking $12,500.

TANZER SAILBOATS
1979 Models on Display At
BOB WHYTE MARINE
Corner Harbour & Resthaven
Sidney 656-7286

ALBERG 22' SLOOP
Head, sink, stove, ice box, compass, life jackets, 6 winches, 3 sails, 4.5 horse power Mercury outboard. Good value at $6950. 656-1596.

VICTORIA HONDA
OUTBOARDS for the sailor
7½ hp and 9.9 hp in stock
2851 Douglas 386-8364

FOR SALE - 29' TILLIKUM SAKboat, for owner completion hull $3500. Deck 3000. On Display Sooke. Pacer Products, 642-4242, days 642-4101 eves.

ANYONE INTERESTED IN OBtaining a Glen-L Design, 30' Kodiak Motorsailer in Kit Form. Please contact, 642-4101 evenings.

ALBERG 22' SLOOP
Head, sink, stove, ice box, compass, life jackets, 6 winches, 3 sails, 4.5 hp Mercury outboard. Good value at $6950. 656-1596.

SEA CHEST
MARINE SUPPLIES
656-2421 9732 1st St., Sidney

18½' CORSAIR SLOOP, 3 SAILS, sleeps four overnight, moving must sell, $3000. After 5 pm, 478-0459.

AMF ALCORT 16' DAYSAILER, with trailer, and 4 horsepower motor, 2 years old, must sell, 479-8506.

32' SCHOONER, BUILT IN Nova Scotia, cedar on oak, diesel engine and stove, new sails, 112-723-8526 after 6.

VENTURE 21', 4 BERTHS, FIberglass sloop, retractable centre board, head, sink, sails and Seagull outboard. $4500. 656-5457.

26' TRIMARAN, 3 SAILS, STAINless rigging, 9.8 hp Merc, sleeps 3-5. Stove, well equipped, $5800. 658-5883.

26' THUNDERBIRD SAILBOAT. Dinghy freshly painted, no Ham. Good sailing condition. $6000 o.b.o. phone 725-3738.

15' SEAFLY, ALL WOOD DAYsailer, safe family boat in good condition, $1250 with trailer. 652-2809.

12' KOLEBRI SAILBOAT AND trailer. Main, jib and spinnaker. $900. Will take canoe in part trade. 477-4316 evenings.

HOBIE CAT SAILBOATS
14' $2270, 16' $3300. Brand New Special Editions. Phone Jeremy 388-7444, 386-0943.

THE WINCHER
It makes your winch self-tailing and cleating. Now in stock at
SAILTREND
1157 Newport
592-2711

26' COLUMBIA, COMPLETELY equipped, excellent condition, $14,500. 595-6646.

18½' WINDROSE SAILBOAT, 4 bursts, lifejackets, anchor, stove, as new, $6800. 479-3908.

76 GRAMPION 23', EXCELlent condition. Asking $10,500. 383-9167 after 4.

23' CUB, HEAD, STOVE, extras, fast in light air, excellent condition. 474-1550.

26' THUNDERBIRD, EXCELlent condition. $6250 or best offer. 384-6710

VEGA 27, 1 YEAR OLD, DIESEL auxilary, immaculate. 652-3520.

81 SAILBOATS

CAL 20, VERY WELL KEPT, Spinniker. Asking $6500. F24 Oak Bay Marina. Phone 658-8958.

TANZER 26, MANY EXTRAS. Excellent buy. Moored Oak Bay. 388-6310.

CAL 20
5 sails, 6 hp motor, excellent shape, $5200. 477-8025

TANZER 26 SLOOP, SPINnaker and gear, dinghy and more extras, $17,500. 598-5814.

19' LIGHTNING, SEAGULL motor. Spinniker, $1995. 592-9318.

FUN BOAT, 8' SAIL DINGHY, offers. 479-9296.

CROWN 23, WELL EQUIPPED for sailing/cruising. Offers on $12,000. 383-0662.

92 SPORTING GOODS

Robinson's
1929-1979
50th Anniversary
CHECK OUR PRICES
BLACK POWDER SPECIALS
1-lb. can FG-FFG-FFG reg. $6.95 Spl. $5.95 — CVA Kentucky rifle kit, flint or perc $129 — Hawkens 50 cal. $259 — Enfield 577 $279 — Pistol kits from $39 — RIFLES — Win. gold/spike 30/30 $199 — Win. Nor/West Terr. 30/30 $479 — Win 1886 45/90 $399 — Win 30/30 Ranger $294 — Win. 30/06 3x9 $474 — Savage 308 $269 — SHOTGUNS — Rem 1100 20G skeet $369 — Rem 12G pump $129 — Win. 12G 3" pump $179 — Higgins 12G auto $149 — Stevens 12G dble $159. Browning O/U 12G 3" $624 — PISTOLS — Browning H.P. 9mm $299 — Colt Python 357 6" $698 — Radom 9mm $169 — S & W 29 .44 mag. 8⅜" $499.
1-Year Free Layaway Plan
Be A Winner. Enter
Today For March's Draw
1307 Broad St. 385-3429

INTERNATIONAL KNIVES
New shipment of Brownings
Huge selection of classic Winchesters
We Have The Edge
574 Yates 383-2422

FRANK WHITE'S SCUBA SHOP
832 Fisgard 385-4713
Next Basic Scuba Diving Course Begins March 26.
This summer YOU could explore the undersea world.

PLAY-MOR RECREATIONS LTD.
Billiard Tables, Shuffleboards
Cues and Accessories
!Special-Foosball-Special!
Games Room Lights
517 KELVIN 384-3332

RIMPAC DIVERS Ltd.
Learn to dive on a one week course, each day, 9-6, from March 26-30 inclusive. Also the monthly evening classes for a scuba diving course starts on March 26.
9818 5th St., Sidney 656-6313

LADY'S GOLF CLUBS, COMplete match set, excellent condition, MacGregor irons, Kroyden woods, beautiful bag, $195. 656-3617.

CAR TOP AIR-CAMPER TENT. $150. Mr. Van, 386-6374 days. 479-4071 evenings, leave message.

FREE STYLE SKIS, FISHER Futura Boss, Nevada bindings, 170 cm, cost $400. Best offer takes, 385-5954 evenings.

GOLF OUTFIT, FULL SET OF clubs, bag, cart, 3 dozen golf balls. Beginners set. $50. 382-5600.

WANTED, GOOD USED SCUBA equipment. 477-6763 after 5 pm.

3'X5' AIR HOCKEY GAME, good condition, $50. 385-8453.

MALE 5'10"-11", 140- 155 LBS. wet suit $160. 474-2014.

93 CAMERAS, SUPPLIES and PHOTO FINISHING

Hilton
PHOTO SUPPLIES
P.O. Box 750
Phone 246-4741
On Trans Canada Highway at Chemainus
Visa
Master Charge
Finance Plan to 36 Months
Trade-Ins
Tuesday, Wednesday, Thursday
9:00 a.m.-5:30 p.m.
Fridays, 9:00 a.m.-9:00 p.m.
Saturdays, 9:00 a.m.-5:30 p.m.
Closed Mondays
VANCOUVER ISLAND'S FINEST PHOTO SUPPLY CENTRE

bill's photo supply
DOWNTOWN at
1672 Douglas
383-7443
LANGFORD at
800 Goldstream
478-2712
2047 Oak Bay Ave.
592-3122

THIS WEEK
Featuring
Black and white darkroom class beginning Monday, March 26. Register now.

city photo
1227 Gov't.
385-5633
DUPLICATE SLIDES
B & W PROCESSING
EKTACHROME PROCESSING
ALL IN JUST 24 HRS.

ROLLEIFLEX 2¼x2¼ F3.5 TESsar, built-in meter $375.00 Rollei 2¼x2¼ Projector. Model P66E $300.00 or both for $600.00. Ph. 382-1971.

93 CAMERAS, SUPPLIES and PHOTO FINISHING

ONE COMPLETE DARK ROOM for sale, $450 or best offer. 388-6878.

96 RANGES, STOVES and FURNACES

ELECTRIC RANGE, 4 YEARS old, white, continuous clean oven. 656-3818.

30" KELVINATOR, GOOD, clean, $80. 2837 wyndeatt.

30" KENMORE RANGE, GOOD condition, $100. 595-7062.

97 FURNITURE

CUSTOM BEDS, CAPTAINS, $120, mates, $115, mates bunks, $150. 479-7400

GREEN CHESTERFIELD AND chair, $20. 477-8659.

MENS DRESSER, CANADIANA, $125. Bookcase $65. 477-0303.

97 FURNITURE

TRADE-IN TIME
MATTRESSES
$25 on your old mattress
$25 on your box spring
WHEN YOU PURCHASE A
Spring filled or foam rubber
MATTRESS and BOX SPRING

3'3" size, each piece	$169
Regular size, each piece	$189
Queen size, each piece	$219
King size, each piece	$289

Latex Rubber
The mattress that gives even support to all parts of the body, truly the most comfortable mattress of all:
MATTRESS and BOX SPRINGS

3'3" size, each piece	$199
Regular size, each piece	$249
Queen size, each piece	$289
King size, each piece	$399

IMMEDIATE DELIVERY
open Fridays til 9 p.m.
EASY CREDIT terms available
Gregg Furniture
"The quality furniture store — where you can see how it's made"
2300 DOUGLAS 388-7365

WOSK'S

8 pc solid wood Knectel dining room suite, very good condition	$595
2 pc four cushion chesterfield suite	$67.50
7 pc dinette	$170
Sofa and Chair	$35
Freight damaged dark mediterranean coffee table	$26
Freight damaged end tables,	$53
2 pc 2 cushion chesterfield suite	$89
2 pc 3 cushion chesterfield suite, show wood arms	$131.50
Lounge and chair	$62

1810 STORE ST.
NEXT TO CAPITAL IRON
385-8781

LUNDS...
Buy or Sell
Your Furniture
At Auction
386-3308

VILAS
Tillicum Furniture
Hillside Shopping Centre
595-3331
851 Johnson St.
388-6613

MOVING OUT SALE!
AT LEAST 20% OFF OUR ALREADY LOW PRICES. QUALITY BRITISH, ANTIQUE AND MODERN USED FURNITURE. THURS., FRI., SAT., AND SUNDAY. 10 to 6. P. & A. JONES, 611 DUNEDIN (BISECTS GORGE, BURNSIDE AND DOUGLAS) 385-9421.

MOVING, SOLID MAHOGANY twin bedroom suite, pineapple motif, solid mahogany cabinet, old school desk, antique mirrored vanity, double pedestal desk, small loom, old wall phone, Avon basket and owl and assorted glassware, silver plated oddments, and misc. 592-0145 evenings and weekends until March 28th.

HANDCRAFTED SOLID WOOD furniture. Trestle or pedestal tables etc. by our retired Swiss Cabinetmaker; custom or do-it-yourself and save. Special Memberships. TOOLS 'N SPACE Hobby Woodworking, 338 Catherine 383-9600.

WHY BUY USED FURNITURE when you can buy new furniture at used furniture prices from the Bargain basement Discount store. Shop and compare at Echo Furniture, 704 View St., Basement of Sayward Bldg. 384-2214.

MOVING TO CALIFORNIA! Everything goes! Queen bed, headboard, $150, with spread, $175; large chest freezer, $150; 5' Spanish coffee table, $50. Living room and variety of items. 479-6212.

READY-TO-ASSEMBLE PINE furniture, dining room, living room, bedroom, wall shelf units and accessories. Come browse at Monastery Furniture, 942 Fort St. 383-2431.

9 DRAWER BEDROOM DRESSer with burned woodgrain effect, matching headboard and footboard in good condition. Best offer. 474-1803.

3 MONTH OLD LIVINGROOM suite, loveseat, chair, sofa and ottoman, originally paid $1200. Asking $900 or best offer. 384-5867.

TIRED OF FURNITURE searching? Put your ideas to work. Your choice of materials and design, custom built at reasonable prices. 595-7458.

QUALITY FRENCH PROVINcial chesterfield suite, beautifully reupholstered in wine brocade, $500. 384-7279.

DOUBLE BED WITH MATtresses, $50; dining room hutch, $30; white bedroom dresser, $25. 479-3089.

WATERBED
Near new, headboard and corner posts, complete with heater and fitted sheets, $375. 479-0692.

MOVING TO APARTMENT, must sell, large dining room suite (circa 1928) Price $1200. Other items. 383-1493

2 HOLLYWOOD BEDS, EXCELlent condition, $80 each. 1 Captain's Bed, good condition, $100. 598-6049.

ROXTON SOLID MAPLE, 5 drawer chest, $325. Night table and lamp, $125. 478-8593.

FOR SALE MISCELLANEOUS Vilas Maple furniture, excellent condition. 112-743-5917.

LIKE NEW, BROWN LEATHER, vinyl chesterfield and chair, $350. 381-5023.

TWEED FOLDOUT COUCH, matching chair, table and desk. All for $250. 595-7935.

SEMI RETIRED UPHOLSTERer recovers your chair, $65 with your material. 478-1262.

WOOD TABLE, FOUR CHAIRS, $175; captain's bed, $175; gold weave couch set, $275. 384-4868.

LIVING ROOM SUITE, DINING room suite, bedroom suite for sale. After 5. 477-6430.

HIDE-A-BEDS IN GOOD CONdition, $175-$200. See at the Oxford Castle Inn. 133 Gorge East.

BOX SPRING AND MATTRESS for sale, 384-9096

FOR SALE, BUFFET AND hutch, $485 OBO, 382-8529.

BEDFORD 4 PIECE PINE BEDroom suite. Best offer. 656-1573.

97 FURNITURE

COUCH AND CHAIR, DRESSER with mirror, assorted furniture. Offers. 386-7827.

OLD OAK BUFFET WITH MIRrored back and stainglass cupboards, $300. 386-8525.

CREAM AND GOLD FLORAL loveseat, arms drop for single bed, $175. After 5:30, 478-2582.

CLEARING PRICES, TEAK furniture, lamps, etc. Also re-upholstering. 384-2280.

MAPLE COLONIAL COUCH and chair, will recover in fabric of your choice, 384-7279.

NEARLY NEW TOP QUALITY queen size mattress, $250. 537-9503.

98 TV, STEREO, RADIO SALES and SERVICE

Open 'til 9 Nightly!
385-5555
Independent Buyers
Discount Service Ltd.
939C Esquimalt Rd.
Stereos
Color TV's
ENTERTAINMENT SYSTEMS TO FIT ANY AND ALL ENVIRONMENTS!
—Buy the best and reduce costly service calls!
Yes, we take trades!
No down payment! (OAC)
Free delivery!
Free parking!
In Store Bank Financing!
(FULL SERVICE WARRANTY)
—5 yrs. parts and labour on most new sound equipment
—Loaner supplied during service
—Full credit on upgrading 1st. yr.
Technics
Best-Buy Sound System
Receiver, Speakers, Turntable, W/Magnetic Cartridge, $599.
Accoustic Research
AR18 Speakers each $99
AR-XB Turntable with Accutex M30611 Cartridge (Value $275)
INTRODUCTORY OFFER $199
Car Stereo
Jensen Receivers, and Speakers
Pioneer Complete Line
Panasonic CX7100 Auto-Reverse Tape Deck $179.
Panasonic
Color TV's from $529.
20" Color Special $599.
No money down, Low monthly payments! (OAC).
Open 10 til 9 Daily
10 til 6 Saturday
385-5555

WE RENT
STEREOS
TV's
month to month
• microwave • color TV • stereo
homark
• rentals • service • sales
"Home of the $10 service call"
381-5622
27 W. Burnside
10-9 P.M. 6 DAYS A WEEK
Use our rent-to-own or our exclusive exchange purchase program.

5 YEAR
WARRANTY
1979 20"
ELECTROHOME
COLOR TV
RENT TO OWN
AS LOW AS $22 per month.
NOTE: Rent to own available for any size, any make.
ALSO—we rent color TVs $25 per month—$10 delivery.
CITY CENTRE TV
OPEN 10 A.M.-9 P.M.
6 DAYS A WEEK
477-6971
Next to K Mart in the Mall

$10.
Homark now features the $10. in-home service call for stereo and televisions. Call 381-5622

• microwave • color TV • stereo
homark
• rentals • service • sales

HELP
Too many color TVs taken in trade. Come in—make an offer. CITY CENTRE TV, next to K-Mart in the mall, open 10-9 p.m. 6 days a week.

ONE 12" TRANSCONIC BLACK and white TV, $35. One top of the line Muntz am/fm mpx cassette and 4 good Jensen speakers, $175. One dual 510 turntable, $150. Two Burhoe Acoustic red speakers, $200. Call 656-3245 after 6 pm.

BSR TURNTABLE, 8 TRACK recorder and receiver, 2 speakers, good condition, $150. 382-7667.

SANSUI 331 RECEIVER, $125. Two EDS2000 speakers, $100, excellent condition; 598-4667 after 5.

AMPLIFIER, CASSETTE deck, 4 speakers, reasonable offer takes, phone 385-3159 after 12.

USED COLOUR TV'S $95. AND up. ELECTRON TV, 100 Burnside Rd. W. 383-5432.

DUAL 601, DYNACO AMP, 60W per, Tannoy speakers, $1,200. 479-5909 Doug.

FOUR COMPONENT STEREO, good for young person, $75. Phone 477-8945.

TECHNICS AMP AND TUNER, Bose speakers, Sony turntable, sell separate. 479-0644.

NEW RCA PORTABLE 12" black and white AC/DC. $90. Phone 479-5047.

BLAUPUNKT, AM-FM CASsette, auto. reverse. Tenna Phase III speakers, $220. 595-4737.

C.B. RADIOS, MARINE ANTENnas and radios. Bordens Enterprises, 478-2548 after 10:30am.

DUAL 901 AUTO REVERSE cassette deck with Dolby. 479-0028 after 5pm.

1 PAIR SPEAKERS USING KEF B110 and Kef T27, ¾" oak cabinet, $250. 386-6895.

REVOX A77 REEL TO REEL. $625 or offers. 383-2755.

9" BLACK AND WHITE ADmiral, like new, $50. 385-5541.

PHILLIPS 26" COLOR TV, WALnut cabinet, good condition, $125. 388-9766

98 TV, STEREO, RADIO SALES and SERVICE

SANSUI
TUNER, SPEAKERS, TURNTABLE, LEAVING COUNTRY, MUST SELL, MAKE OFFER, EVENINGS. 384-4607.

CASH
Used colour TV's needed desperately for resale — We buy for cash. Call 381-5622 for estimate. Homark Sales Ltd.

26" PHILIPS, REMOTE CONtrol. In beautiful cabinet. Only 2 yrs. old. Was $1100. Now $899.95 with 1 yr. warranty.
ATLAS STEREO AND TV
763 Fort St. 385-2712

HIGH QUALITY SYSTEM, 2 Dalquist D-10 speakers, Yamaha CA1000, Yamaha CT600, Ariston Audio RD11 W/SME and ADC cartridge. New $3,000. Now $2,000. 592-9633.

400 WATT AMP, PRE-AMP, Amazing speakers, must sell, $1000. Call after 4:30 or weekends 595-2715.

WALNUT STEREO CONSOLE, $225, beautiful condition. 385-5635.

99 GROCERIES, MEAT and PRODUCE

North Douglas
Delicatessen

New Zealand Edam	1.69 lb.
New Zealand Gouda	1.69 lb.
Canadian Mozzarella	1.69 lb.
N. Zealand White Cheddar	1.89 lb.
Cooked Imported Ham	2.59 lb.
Salami & Hot Pepperoni	1.59 lb.
Fresh Frozen Rabbit	1.99 lb.

Game and Seafood Specials
Open Tue.-Sun. Closed Monday
3891 Douglas 479-1827

WILLIAMS
QUALITY MEATS 795 FORT ST.
384-0525 — 384-0526
GRADE "A" FREEZER BEEF
Sides $1.69 Hinds $1.79
Full Baron $1.89
Cut—Wrapped—Frozen
Price per pound increases due to trim, etc.

POTATOES, $2 PER 100 LB sack, Michell 3015 Island View Rd.

ALBERTA GRAIN FED BEEF, information phone Bob. 478-3374 or 478-3424.

POTATOES, $2 PER SACK. Phone 652-1546.

100 MISCELLANEOUS FOR SALE

HOOVER WASHING MACHINE with spin dryer. Good condition. $60. 384-1807.

NORFOLK SCHOOL GREY skirt, blouses, duffel coats size 14. 385-0373.

NEW SMOOTH 16"X12" CONcrete slabs 90¢. Free delivery. 592-7068.

GE WASHER AND DRYER, $200. Baycrest deepfreeze, $250. 381-5140.

CAPTAINS BED, $150; MOTOR mount stand, $150; ½ full propane tank, 200 lbs, $60. 656-4085.

CHESTERFIELD SUITE, $250; recliner $10; strollers, $25 and $5. 385-6663.

TWO SOFT TO TENT TRAILers $275 each or both for $500. 479-2209.

SEEFIRE STOVES-GLASS doors-beautiful sustitute fireplaces-new-used-477-6164.

5' FRIDGE, OLDER, IN EXCELlent condition. 382-9857 after 6 pm.

PIANO, TABLE, COLONIAL chesterfield and chair, and smaller items. 384-3750

INDUSTRIAL SEWING MAchine, as new, complete with stand. 479-8066 before 4pm

KITCHEN CUPBOARDS, BASE and wall, 7'7", excellent condition. $250. 478-0915 after 6.

VIKING ELECTRIC RANGE, metal typewriter stand, 4'x6' blackboard. 592-7202.

17 CU. FT. DEEP FREEZE $200; Electric ironer $20. 384-4918

WESTINGHOUSE ELECTRIC Golf cart, excellent condition, new batteries. 479-7975

16" MOFFAT FREEZER, $250; large jumping horse, $50. 382-9076.

HOOVER WASHER SPIN dryer, excellent condition, $100 or offers, 383-5057.

BRAND NEW ADMIRAL apartment size refrigerator. Price negotiable. 642-5165

FRIGIDAIRE WASHER AND dryer and dishwasher, good condition. $275. 592-9784

CEDAR HOT TUBS BUILT TO order. Buy direct from builder, lower cost. 479-2986.

WANTED: ICEBOX, PUMP sink, propane tank, canopy, for trailer. 478-8987.

40 GALLON HOT WATER HEATer, perfect condition, new $140, sell for $60. 598-7015

TWO ORIGINAL HUMMEL framed prints from 1950s. Best offer. 474-1071.

FOUR HUB CAPS 14", $25. 16' aluminum extension ladder, $33. 478-8162.

ARBORITE KITCHEN TABLE and chairs. Offers. Phone 384-9252.

POTTERS WHEEL FOR SALE, 110 pound fly wheel, clay, tools. Call 383-2024, after 6 592-3526.

GARAGE SALE, MANY ITEMS too numerous to mention, Sat. 10-3, 9690 5th St. Sidney.

GENERAL DEEP FREEZE 21 cu. ft. 6 years old, have purchased smaller size. $195. 721-3002.

WRINGER WASHING MAchine in good condition, $20. 386-3305.

VIKING FRIDGE AND 30" range, good condition, $170. Phone 382-2518.

HAND CULTIVATOR, SCYTHE, cutlery, floor polisher, books, miscellaneous. #107-118 Croft.

GARAGE SALE, SOME BUILDing needs, brick, pipe, some plywood. Miscellaneous. 477-5322

ATCO REEL POWER MOWER, cheap. Rotary mower, Seagull outboard. 652-1509.

OPEN ARM PHAFF SEWING machine, tin cams, just checked. $200. 384-5122.

4 TUBE 8' FLUORESCENT lamps complete, $17.50 each, 10 or more $15 each. 477-9541

3 PIECES BROWN CARPET with underlay. Christmas tree with lights, $10. 598-6049.

USED RED BRICKS, CLEANED 25¢ each, uncleaned 20¢ each. 388-9079 or 474-1096.

LINED OAK CHEST OF DRAWers; painted wooden vanity and stool. 592-7064

041 STIHL CHAINSAW, $300, evenings, 8-10, 595-5075.

POLAR BEAR RUG, 9' LONG, 1 yr. old, $2500 firm. Call 479-0695.

MAN'S ¾ SUEDE COAT, AS new, size 46-48. 384-0478.

SEVEN USED DOORS, ASSORTed sizes, $40. Phone 382-5578.

BERNINA SEWING MACHINE, model 830, $650. 385-5178.

DUTCH SHUFFLE BOARDS, $40 each. 385-2373.

18 OFFICE CHAIRS, $25 EACH. 595-7223.

ONE 9X12 FLOKATA RUG, 100% virgin wool. 388-6417 after 5 pm.

WHITE RATTAN LIVING ROOM group, $575. 388-3647.

100 MISCELLANEOUS FOR SALE

DISCOUNT SALE
EVERYTHING IN OUR FURNITURE DEPARTMENT DISCOUNTED TO CLEAR FAST.

5 PCE. DINETTE SUITE	$88
CHAIR BED	$89
SOFA BED	$266
HOME BARS	$159
WHITE MATES BED, MATTRESS EXTRA	$169
SOFA AND CHAIR, TRADITIONAL STYLE	$499
LOVESEAT	$399
SOFA AND CHAIR, FRENCH PROVINCIAL	$549
SOFA AND CHAIR, COLONIAL	$588
2 PCE. CORNER SOFA GROUP	$649
SOFA AND CHAIR, TRADITIONAL	$688
3 PCE. BEDROOM SUITE WITH TWIN MIRRORS	$549
3 PCE. BEDROOM SUITE, OAK FINISH	$579

BUY ONE LAMP AND GET ITS TWIN AT NO EXTRA COST.
ACTIVE
FURNITURE
566 David St. 382-8274
Open 9-5 Daily

WE RENT
MICROWAVE
OVENS
STEREOS
TV's
month to month
• microwave • color TV • stereo
homark
• rentals • service • sales
"Home of the $10 service call"
381-5622
27 W. Burnside
10-9 P.M. 6 DAYS A WEEK
Use our rent-to-own or our exclusive exchange purchase program.

KILSHAWS
Auctioneers Ltd.
FOR SALES
OR
CASH
GUARANTEED
APPRAISALS
384-6441

HOTPOINT HARVEST GOLD, left door, 14 cu. fridge, $249.95; Maytag 100-volt dryer only, in avocado, $139.95; Kenmore washer and spin dryer, $129.95; Brown plaid sofa, only $258; 3-pc. sectional with corner table, $299.95; plus many other sofas and davenports to choose from. Occasional chairs, rockers and loveseats from $25 to $139.95; 39" and 54" bedrm. sets from $75 to $150; oak office desk and chair, $369.95; NCR cash register, in excellent condition, $295; Zenith Solid State console colour TV, approx. 1 yr. old, $349.95.

The Traders
388-6264 715 Finlayson
Open nights 'til 9 p.m.
Sat. 'til 6, Sun., 12-5.

NEW AND USED
Complete bedroom suites, $229.00 to $1045.29; Single beds, $49.00 to $199.00; Chests of drawers, $44.94 to $259.00; Dresser, $69.00 to $239.00; Bedside tables, $29.95 to $69.00; Cedar chest, $159.00; Drop front desks, $99.00 to $599.00; Duncan Phyfe drop leaf table and 6 chairs, $429.00 to $549.00; Round maple tables with 4 chairs, $439.00 to $579.00; 5-pc. Chesterfield suites, $229.00 to $549.00; Swivel rockers, $189.00; 9x15 British India rug, $299.00; Hoover washer spin-dry, $79.00; Braun food mixer, as new, $139.00; Vacuum cleaners, $24.95 to $89.00; 9x12 foam back rugs, $89.00; 9x12 oval braided rugs, $119.00; Brentwood rocking chair, $119.00. Use your Chargex or Master Charge.
Pandora Furniture
1050 PANDORA 383-6319

GRAND OPENING
SPECIALS!
SPEED QUEEN
Auto washers and dryers
GIBSON
Refrigerators, ranges, microwave oven, dishwashers, etc.
AFFORDABLE PRICES
OPEN 7 DAYS
COLWOOD-LANGFORD
Furnitureland
1610 Island Hwy.
(Farmers Market)
478-1921

GREEN AND GOLD FLORAL brocade chesterfield suite, $165. Antique mohair couch and chair, tapestry cushions in good condition, $180. Dark green and brown tweed chesterfield and chair, unused, $165. Brown French Provincial couch and chair, needs cleaning, $90. Large high-back yellow and black stripped chesterfield suite, $140. Old scalloped-back couch, wine with floral pattern, $105, chair similar, $55, matching day bed, $35. Colonial rust couch with swivel rocker, needs cover, $85. Small brown and white tweed chesterfield, as new, $90. Green couch, day bed, clean, $85. Blue floral Colonial couch and chair, as new, $195. Large old green couch, $75. Bottle-green 2-piece sectional love seat, clean, $35. Many other items. Master Charge and Chargex. Steptoe and Son, 434 Kingston. 383-1689.

USED SEWING MACHINES
2 electric portables $45. ea.; electric in console $58; Zig Zag portable $75; Open arm portable $77; Singer Touch & Sew $98; Open arm portable $99; Elna Supermatic open arm $348; Many many more. All 1 yr. guaranteed.

SAWYER
388-6228
840 FORT ST.
SEWING CENTRES LTD.

MAKE YOUR OWN FURNIture and save lots of $$. All hand and power tools supplied. Shop 3600 sq.ft. We give advise. Custom orders also taken. Special low cost memberships NOW ENROLLING. Beginners Woodworking and lathe courses. SORBY LATHE TOOLS now selling, highest quality, limited stock.
TOOLS 'N SPACE
The hobby woodworking centre. 338 Catherine (at Esquimalt Rd.), 383-9600.

POTTERS KICK WHEEL, $125. Call 385-7721.

10" CRAFTSMAN TABLE SAW. 388-5391 between 10 am-4 pm.

100 MISCELLANEOUS FOR SALE

INTERNATIONAL KNIVES
KLONDIKE GOLD PANS
14" Reg. $5.95, Deluxe $6.95
574 Yates 383-2422

Liquidation Sale
WOODWORKING EQUIPMENT
Bench saws, table saws, jointer, sanders, drill press, overarm shaper, Routers jig saws, drills, wood clamps, compressor, Air Line equipment, spray booth, power staplers and nailer. Hand tools, etc. 25% required on offers for equipment; Cash or certified cheque. Sale starts Mar. 21, Hours: 12 noon to 4pm daily. 531 David St. Victoria.

ELNA SALE
Get back what you paid for any Elna for just within the past 10 yrs. when you buy a new Elna Air Electronic Supermatic.
SAWYER
388-6228
840 FORT ST.
SEWING CENTRES LTD.

REUPHOLSTER
Huge instock selections of nylon and acrylic velvets, regular to $29.95, sale $16.95. Nylon florals and prints regular to $17.95, sale $9.95. Plaids and tweeds regular to $14.95, sale $6.95. Guaranteed workmanship available.
MORGAN'S FABRICS
2070 Cadboro Bay Rd near Fort & Foul Bay Junction, 598-4011.

5MM (3/16) TEMPERED glass, sizes 46"x68", 70", 76" and 78", 74½"x27", 33" and 45", 28"x76", 34"x68", 70", 76" and 78", $15 each. Bronze tinted, 34"x76" and 78", 33"x74½", $22.50 each. Good for filling in patios, sundecks, solar heating units etc. Could deliver. Window screens $2 each. 5mm clear or tinted boat glass cut to your shape and size, $2.25 per sq.ft. 9704 Third St. Sidney. 656-6656.

HELP! CLEAN OUT OUR BASEment fast. This Saturday 9 sharp. No early birds. Good condition stove $25; Singer portable $75; White sewing machine $35, both work; kitchen drawers and cupboard doors. 1928 electric baseboard heating units, great for greenhouses, $50 the lot; Mushroom sculptured broadloom for hallway with underlay, $15; wine bottles; lots of odds and ends. 2431 Mowat off Dalhousie.

S&B DISTRIBUTORS, 1446 Charlotte Rd. North Vancouver, 980-6811. Merchandise Liquidators, Monday-Saturday, 9-5:30. Stainless steel food preparation counters. 16' and 8' units. Brand new. ½ price. Complete equipment for 1 hour dry cleaning business. Pressers, sewing machines, Permac dry cleaning unit, air compressor, boiler, vacuum cleaner, solvent filters. All in recent operating condition.

Vacuum Cleaners
Over 200 reconditioned and guaranteed, from $25 up. Current models: Compact, Electrolux, Kirby, Filter Queen, Hoover, etc. Compact demos available. We take trade-ins. Mr. Sweeper, 2 stores: 906 Esquimalt Rd. at Head St., and 8-310 Goldstream, New Commerce Mall, 474-1011, 386-3717.

ADMIRALS 19 CU. FT. SIDE BY side fridge, white, frostfree, on wheels, $250. Enterprise 124 24" gold range, top of the line, 1½ yrs. old, $225. Older type walnut double bed, new mattres, dresser with round mirror, $175. Odd chest of walnut drawers, good condition, also other misc. articles. Garage sale at 3140 Metchosin Rd. Sat. March 24 10-4 pm. 478-2743.

GOOD SELECTION OF QUALity used appliances ready for sale, all our washers, dryers, stoves, fridges and dishwashers are torn down and reconditioned before being sold, all machines waranteed. In business locally for over 7 years. Peter's Appliance Repairs, N.E. corner Trans Canada and Millstream, Open 7 days.

1930 BUREAU AND CHEST OF drawers, offers on $120; rockers, one burnt orange $33, one rust $37; apartment-drop leaf table and two chairs, $28; 16" black and white tv and stand, $58; Knechtel bedside stand, offers; Adam Community Plate Silverware, 39 pieces, $60; miscellaneous, table lamps, chairs, pictures and bricbrac. 595-1282.

CHESTERFIELD AND 2 chairs, $80. Girls bike, $45. Large jewelry case with wood finish, glass enclosure with lighting, $400. 2 roll-away cots, $50 each, 5 solid oak chairs, ready to finish, $10 each. Large solid oak desk, $40. Moffat range, good working order, $50. Antique loveseat, $85. Toaster, $15; colonial floor lamp, $60. 477-4288, after 4.

FURNITURE STRIPPING NOW available at unbelievably low prices, no caustic dip tanks, leaves natural oils in wood; examples-side chairs, $7.50, arm chairs, $9.50, oak draw leaf tables, $28.50; Quotes available on other pieces, compare our prices and save during introductory period. Contact Pete's Place, 478-6000.

$395
Built In Vac System
Comp. with 12 amp motor, tools, 25' hose, all fittings and pipes to install four outlets incl. We will install. In Vac. Bus. since 52. Call Saturday or Sunday 1268 Reynolds, 479-1234.

KITCHEN AID
DISHWASHERS
BUILT-INS, PORTABLES
BUILDERS APPLIANCES
KENYON SALES
386-1214
24-HOUR SERVICE

MOVING, MUST SELL. WEStinghouse frost-free fridge, $150; 9X12 gold carpet and underlay, Jordans Windward, $100; living room furniture, good for den or rumpus room; dual turntable, $95; Heathkit solid state stereo components and speakers, $700. Other Miscellaneous items. 478-8593.

400 VACUUMS
Victoria's largest selection of rebuilt vacuums. All current models available. All guaranteed from $20. Trade-ins welcome. ALL VICTORIA VACUUMS LTD
2805 Cedar Hill Rd.
595-2622, 9-5. (6 days wk)

BLANSHARD AT VIEW
INTERNATIONAL
WATERBED (VICTORIA)
386-8858

ANTIQUES, COLLECTIBLES, used modern furniture, large and small appliances. Reconditioned bicycles, lawn mowers, tools, tires, baby items, numerous miscellaneous items. Bill's Bargain Barn, Craigflower and Tillicum. 384-5235. Tuesday-Sunday. We Buy, Sell, Trade and Deliver.

CONOFLEX — DECORATIVE Laminate. Trims with scissors. Easily installed. For cabinets, bar tops, cupboard doors, etc. Heat, stain and scratch resistant. 30" wide. $3.29 lin. ft. THE PLASTIC SHOP, 2105 Douglas St., Victoria. 386-1477 or 460 Wallace St., Nanaimo. 753-0114.

33 GALLON AQUARIUM, ALL attachments, $145. 478-8204.

GENDRON POOL TABLE FOR sale. 652-1658 after 5.

4' AND 6' ROLL RIM TUB, offers. 384-4452.

100 MISCELLANEOUS FOR SALE

EATON'S
WAREHOUSE
STORE
749 View St.

SECTIONAL CHESTERFIELD, $375; Sealy hideabed, as new, $350; easy chair, nearly new, $150; electric mower, $35; Sunbeam mixmaster; student's desk; old trunk; mahogany glass panelled door; rug, $20; cupboard door handles. 477-3957.

HOMELITE
CHAINSAWS
SALES—PARTS—SERVICE
RENTALS
GIBSON POWERCRAFT
2520 Government 382-8291

Building or Renovating
SEE US FOR
carpet and appliance packages
McDONALD SUPPLY
370 GORGE RD. EAST 386-6745

USED APPLIANCES, fridges, stoves, washers, dryers, Hoovers, wringer washers, deep freezes, 30 day warrenty. Bill's Bargain Barn, Craigflower and Tillicum. 384-5235 Tuesday-Sunday

MOVING, SOLID MAHOGANY twin-bedroom suite, liquor cabinet, old school desk, antiqued mirrored vanity, pink silk chaise longue, plus some glassware and misc. 592-0145 evenings and weekends until March 30th.

RENTAL RETURNS
Special sofa and chair, $165; 6 drawer dresser $79.50; double bed, boxspring, mattress, $129; single bed, boxspring, mattress, $119; good condition. Camosun Furniture Rental, 833 Yates.

GOLD FRENCH PROVINCIAL chesterfield and chair; large light oak bed, Simmons posturepedic spring and mattress, excellent condition; blue swivel rocker; single bed, foam mattress. 383-3444.

TRUCK CANOPY, WIRED AND insulated; exercise bicycle; children's swing; 2 garden swings; large garden umbrella; small writing desk; 2 single beds; chest of drawers; pingpong table; older Apco lawnmower. 658-8119.

BUNK BEDS AND POSTUREboard $150; 3 drawer dresser and mirror, $49.50; 48" buffet and hutch $175; Hitachi 120 volt dryer $165. Mel's Bargains, 3460 Quadra, 384-3152. Chargex and Mastercharge available.

19" LAWNBOY LAWNMOWER $99.50; 5 pc beige kitchen suite $69.50; floral 4 cushion settee $295; Queen size unit $150. Mel's Bargains, 3460 Quadra, 384-3152. Chargex and Mastercharge available.

ANTIQUE COUCH, DOUBLE bed, single bed, Filter Queen Vacuum, Electrolux vacuum, color TV, B&W TV, kitchen table and chairs, Easy Chair, stereo, 2, 16" Ford truck tires, recliner, mans 3 speed bike, girls bike. 388-6297

IRON FRAME PIANOS FROM $395. They're selling quickly only 5 left. Wardrobes from $125. Oak dressers, tables, chairs, etc. All greatly reduced. Open 11-7. 10 min. from Victoria, Pete's Place, 786 Goldstream, 478-6000.

STIHL Chainsaws
SALES—PARTS—SERVICE
RENTALS
GIBSON POWERCRAFT
2520 Government 382-8291

GOLD LADIES WATCH AND strap, 18 k. solid gold Longines. Beautiful workmanship, perfect condition, one of a kind, value $2200, asking $1500 or best offer. Must sell. 112-758-2736.

GRUNDIG AM/FM S/W RECord player-stereo console, $75; Simplicity wringer washer, excellent condition, $95; twin blade electric mower, $25. 382-5351, after 5.

LACROSSE KIDNEY AND shoulder pads to fit 10-12-year-old, also, stick and helmet. All nearly new. $40; 10-gallon aquarium with accessories, $15. 598-4092, after 5.

TABLE AND 5 CHAIRS, 2 cribs, 1 stroller, 3 drawer chest, antique dresser, 4 beds, set of dishes. Much more miscellaneous. 1154 Johnson St. around back

MINOLTA BANDASTAT D Electrostatic copier for copying original letters, statements, etc. In excellent working order. $150. 598-4521 Monday through Friday 9am-4pm.

GARAGE SALE, JAMES BAY, 10am-4pm, Saturday and Sunday, 301 St. Lawrence Street. Black and white tv, 10 gallon fish tank, small bicycles, 2 twin beds and more.

GARAGE SALE
Sat. March 24th, 9-5, 2658 Forbes St. Numerous household items including building materials, new doors, cabinets, hardware, etc at fraction of cost.

CRAFTSMAN 10" RADIAL ARM saw, hardly used, 4" Beaver jointer, ½ hp motor and stand, wood lathe and stand, cement mixer, motor and wheels. 590 Vincent Ave.

GARAGE SALE AND MANY major older furniture and appliances. Saturday and Sunday 10-5. 8213 Lockside Drive. For information or previous viewing 652-3470.

Indoor Trees $19.95
3'-5' tall. Growers select tropical plant mart, 414 Craigflower Rd., 381-5522.

TORO—LAWNBOY
Sales—Parts—Service
KENPRASING EQUIPMENT
478-9313 934 Goldstream

ELECTRONIC SCALES
And cash registers at Victoria Cash Register Ltd, 650 West Burnside Road, 383-2512.

CONSTRUCTION SHEDS FOR sale, good for chicken houses, garden sheds, etc. 8x12' some wired, $250 each. 388-6645 weekdays.

GUARANTEED USED fridges, freezers, stoves, washers, dryers. Phoenix Appliances. 1307 Gladstone. 9-12noon Mon-Sat.

USED RECORDS, ROCK AND jazz, large selection, reasonable prices. Richards Record Shop, 1318 Government Street, 383-2733.

GARAGE SALE, ASSORTED Citation Cabinet doors, some tops and cabinets. Daily after 5:30, Saturday and Sunday, 4357 Shelbourne.

MOVING SALE, OAK DESK, Electrolux vacuum, girls white 8 piece bedroom suite, doghouse, speakers, much more. Make us an offer. 652-3470.

GARAGE SALE, COLOUR TV, apartment fridge, hide-a-bed, camping cooler, tent heater, etc. 1226 Effingham, 384-2346. Friday 23rd, Saturday 24th.

BURROUGHS BUSINESS MAchine, #F9000, ledger cards and trays. Addressograph machine. Industrial type cooler. Meat slicer. 478-8331 office hours.

A-1 CONDITION MISCELLANEous kitchen equipment for restaurant including walk-in cooler, ice machine, etc. 2317 Forbes, 10 am-6 pm.

NEAR NEW 5 HP GARDEN TILler, 2 speeds with reverse, $225. Two 3 hp self-propelled tillers with lawnmower attachments both for $100. 383-7733.

45-GALLON OAK WHISKEY barrels, good condition. $15. 383-1328.

POCKETBOOKS, RECORDS, tapes, posters. Centennial Books, 895 Esquimalt, 385-4243.

LARGE ALUMINUM WINdows, suitable for closing deck or patios. 478-6586.

WINDOWS, SEALED UNITS, aluminum and wood, plate glass, cheap. 478-6586.

100 MISCELLANEOUS FOR SALE

IS YOUR TELEPHONE UNATtended? You could be loosing business. Buy or rent an Answering Machine from Interconnect, 3586 Quadra St. 384-0511.

SPRING SALE
10% off all reconditioned washers, dryers, ranges and fridges, all guaranteed. Open Saturday 10-2. 1729 Cook St. 385-2033.

FOR SALE, TEC ELECTRONIC cash register Model MA-170 series. 30 department totals, 5 clerks. Suitable bar application. Has had very little use, 388-6477.

ASPIDISTRA PLANT SHOP, 720 Yates, 386-7616. Spring Sale. 30% off all plants. We are also taking bookings for plant parties at 386-7616 or 383-9264.

15 FAMILY GARAGE SALE, Saturday March 24, 12 noon to 5 pm. Household items, furniture, hockey gear, clothing. 750 Snowdrop Ave.

CHAINSAWS
Alf Becker and Son Ltd.
2981 Tillicum 384-6414

HAMILTON HOPS and GRAPES
Wine and Beer Supplies
464 A Burnside Rd. E. 388-4511
SEE OUR WEEKLY SPECIALS

"WONDERING WHO REPAIRS ranges? We do."
HASTINGS APPLIANCES
2100 DOUGLAS 386-7734

GOLD CUFF LINKS AND TIE bar, 14 k. solid gold, value $195, asking $150 or best offer. Must sell. 112-758-2736.

HALF PRICE SALE, CLOTHING only, March 17 - 31 St. Vincent De Paul Store, 840 View Street, Monday to Saturday 9-5, 382-3213

7X9 FT. DELUXE BERRY GArage door; Stanley automatic door opener; 12" b/w tv, 383-6627.

GARAGE SALE, MOVING must sell all. Saturday March 24th, 11 to 4. 2252 James White Boulevard, Sidney. 656-5823.

ONE YEAR OLD FILTER Queen in excellent condition, best offer. Please call 385-5176 after 6pm or anytime weekends.

FOR SALE, AIR HOCKEY game, good condition, $75. 478-7917.

HOBART 3000 MEAT SCALE, complete with conveyor belt. Toledo conveyor belt for Toledo Meat Scale. 598-6211.

GARAGE SALE, RANGE, dressers, chesterfield, heater, books, and misc. 1628 Chambers, noon till 5 Sunday.

KENMORE SPIN APARTMENT washer, coffee table, 6'x10' gold carpet, Tiffany's swag light. 388-7192.

12 DRAWER DRESSER, brown vinyl rocker, queen size bedframe and casters, gang box for step size ½ ton. 382-9294.

DRESSER-DESK WITH MIRror, 15" western saddle, spin washer, size 12 wedding dress, chair. 478-9120.

SHOWER STALL $45.00; counter top range $50.00; oil heater $35.00; Mercury outboard fuel tank $25.00. 385-3953.

UNIT FOR VAN, CAMPER, cottage, propane stove, tank, regulator sink, pump, icebox, $175, 477-3201.

FIVE FOOT SPLIT LEAF PHILdendron and umbrella tree. Also Zenith 26" console color television. 386-7989.

BASEMENT SALE: FRI. 9 am-12 noon, baby things, toys, books, dresser, etc. 2346 Estevan Ave.

WATCH THOSE POUNDS DISappear CCM exercise bike-excellent condition, $50. Evenings and weekends 384-0807.

WATER MATTRESSES, wholesale to you, phone evenings 478-2639.

GARAGE SALE, HOUSEHOLD goodies, beds, tools, and others! Saturday 10-4pm 1736 Taylor St. 592-6505

NEW DIAMOND RING SET. Value $1700. Sacrificing for $650. (Wedding is off). 385-1931 or 382-2491

BRAND NEW CARPET, OFF white with green tint. Queen Victora Inn, 386-2812.

WON IN RADIO CONTEST, double chiropractic box-spring and mattress. $375. 592-6542 after 6pm.

NEW FILTER QUEEN VAcuum, power nozzle and all attachments, new $700 will sell for $500 firm. 385-7365.

APARTMENT SALE, EVERYthing must go! Come see what you want. March 24-25, 12 noon to 6pm, 1-2824 Dysart Rd.

BASEMENT SALE, MODERN bedroom suite, TV, stereo, miscellaneous household and personal items. 736 Ralph St. 479-0011 Friday 6-9pm, Saturday 10-4pm

FLUORESCENT LIGHTS, wooden windows, doors, sinks, hand rails, bricks, etc. 388-9079 or 474-1096.

GARAGE SALE-BUILDING supplies and misc. items. 1306 Munns Rd. Sun. March 25 10-6 pm.

LIQUID LEVEL JET PUMP for septic field plus control. 478-4518 after 6 pm.

TWO 8' WOODEN TRESTLE ladders, 32' extension ladder and painting equipment for sale. 382-5258.

MAY BIRTHDAY? EMERALDS wholesale, offers on 18 carat gold necklace with emerald. Appraised value, $850. 595-3768.

WATERBEDS
Day or night, 478-7345.

Office Desks
New, Private. 656-5929

TYPEWRITERS CLEANED and serviced. Your home. $13.95. Sales 595-7907.

OUTDOOR INCINERTOR BARrels. Ready for use, $5.95 delivered. 383-1328.

DEEP FREEZE FOR SALE, 15 cu ft Bradford, only 10 months old, $250, 384-5380.

3-TIER STYROFOAM WEDding cake, expertly decorated, $30. 383-1381.

BOOK HOLDERS A NEW INvention for reading in bed. $15. 383-2357

CHILDRENS' SAND BOXES, 4'x4'x8" with sand, $18 delivered. Refills. 383-0974.

GAS DRIVEN IRRIGATION pump, high volume, $350. ¾ h.p. electric pump for irrigation or domestic $100. Ardmore Golf Course, 656-4621.

CAPTAIN'S BED, LIKE NEW, $200. Box spring and mattress, $100. 478-0996.

LOOM, 27", 4 HARNESS. CUStom made oak. New $285. 384-1807.

101 CHILDREN'S MISCELLANEOUS

ROUND-A-BOUT
Children's Clothes
WANTED Children's Furniture
1005 View. Tuesday-Saturday, 10-5 p.m. 385-6552.

A B C CHILDREN FURNITURE Factory prices. Now on display at Atlas Cabinets. 370 Gorge Road, East. 388-6814.

TODDLERS CAR SEAT, $15. White crib, $60. 385-9715.

BABY BATHINETTE AND liner, $40; also, summer maternity clothes. 383-6316.

PLAYPEN, $25. HIGHCHAIR, $25. Both for $40. Cuddle seat, $10. 383-0282.

CRIB, HIGHCHAIR, CAR BED, potti chair, miscellaneous. All good condition. 384-9252.

WANTED GENDRON BABY carriage in excellent condition. 652-3716.

101 CHILDREN'S MISCELLANEOUS

3-WAY BABY BUGGY, VERY good condition, $40; baby stroller, as new, $25. Phone 658-5181.

SWING SET WITH SLIDE, very reasonable. 477-8234.

GM INFANT CAR SEAT, EXcellent condition, $20. 477-6656

103 MISCELLANEOUS WANTED

BEER BOTTLES
AND CANS
60¢ DOZEN
526 DAVID ST.
MON. TO SAT. 8-5
Phone 383-1328

THE SALVATION army needs your re-usable clothing, furniture and household goods. "Help us to help others." Family Thrift Stores. Victoria, Sidney and Langford. For pickup — 386-3295.

Robinson's
Guns Bought for Cash
HIGHEST PRICES PAID
1307 Broad St. 385-3429

CASH
Costume jewellery, quality used clothing, vintage clothing, antique clothing, linen, furniture, antiques, china, collectables, bits and pieces. Please call 385-9878 or 384-4547.
THE BAY WINDOW

CASH FOR SCRAP
We buy re-cyclable scrap metal, industrial and domestic.
CLEANSTEEL PRODUCTS LTD.
343 Tyee Road, 384-4161.

WON'T PAST THE TEST OR too much to have repaired? I am still paying up to $75 for older cars and trucks needing minor mechanical work. Also old wood boats needing repair. Cheap. 474-1812.

GUNS WANTED
ALL TYPES—TOP PRICES PAID
INTERNATIONAL KNIVES
574 Yates 383-2422

RANGES LESS THAN 12 YEARS old, Kenmore, Inglis, Whirlpool, Speed Queen, Simplicity washers, almost any make dryer, working or not. 478-6000, 478-5449.

DON'T THROW AWAY YOUR attic or basement junk. One man's junk is another man's treasures. Also anything old. 595-7918.

WANTED MILITARY DRILL canes and swagger sticks. All Regiments, all Nations. Also want cap badges. Call anytime 598-2327.

DIAMONDS WANTED
Cash for your diamonds and rings in any condition. Universal Trading, 584 Johnson, 383-9512.

IMMEDIATE CASH FOR SILver coins, any silver articles. Also Gold jewellery, coins, nuggets, etc. 383-8113.

WANTED: PRINTS, ENGRAVings, etchings, lithos, etc. for auction. Lunds, 926 Fort St., 386-3308.

WE BUY FRIDGES, STOVES, freezers, washers, dryers, vacuums. Phoenix Appliances. 384-0423

HUMMEL FIGURES AND plates also Royal Doulton Figurines and character jugs wanted. 383-0405, 386-0911.

WANTED: SECOND-HAND walkers, raised toilet seats, wheelchairs, commodes. 388-5181.

GOOD CONDITION ONLY, 6-8' ladder, wheelbarrow, shovel, picnic table, lawn chairs, white bedroom furniture. 381-5352.

WANTED TO BUY ENCLOSED firescreen, 34" wide, 27" high. Bookcase, 3' wide, 5' high. 592-6160

SELL OLD BOOKS TO THE HAUNTED BOOKSHOP
382-1427

OLD CAR BATTERIES, RADIAtors, copper, brass, lead, 383-1328, 526 David.

WE BUY GOOD USED FURNIture. Island Colateral and Sales, 620 Johnson St. 388-4031

WE BUY FURNITURE AND APpliances. Phoenix Appliances, 384-0423, mornings best.

TOP PRICES PAID FOR OLD postcards, etc. 595-7567 or 383-8311.

WANTED: OLD ORNATE PICture frames. Also old glass paperweights. 383-0405, 386-0911.

WANTED: 9" OR 10" ROCKwell table saw with 1 hp motor and extended table. 656-2296.

WANTED: USED FURNITURE and miscellaneous items. 479-5787.

WANTED: OFFICERS MESS dress, wedding and bridesmaids dresses. 383-3211.

FRIDGES, SQUARE CORnered, working or not. 478-6000, 478-5449.

WANTED: EATON BEAUTY type doll heads. Paying approx. $40.00 382-4636.

WANTED 24' DIAMETER above ground pool. No filters needed. Phone 479-1217 after 5.

FRIDGES AND FREEZERS bought. 383-7213. All Temp.

WANTED ROTOTILLER. Phone 721-5446 after 6 pm.

CASH FOR 1971 HUMMEL plate, 656-3657.

USED CEMENT MIXER, small size. 652-2059.

WANTED LARGE DOG HOUSE, 478-2740.

CONSOLE STEREO WITH 8-track, 3x6 pool table. 382-8498.

109 MISCELLANEOUS TO RENT

TYPEWRITERS
Student rentals, manual $12 per month, electric, $30 per month. City Office Equipment, 386-8396.

CAMOSUN FURNITURE RENTAL
MONTH TO MONTH
833 YATES ST. 383-3655

115 SWAPS

1976 HONDA TL250 TRIALS, low hours, will trade for older Volkswagen Bug. Must be in excellent shape or will sell. 477-4185.

1965 MERC 390 GOOD RUNNING condition, radials, needs windshield and gas tank, trade for 10 hp outboard, approx value $300. 656-3860.

TO TRADE, 1972 L2000 BRITISH Ford Cortina, 28,000 miles, excellent condition, for small truck approximately same value. 592-3109.

19 CU. FT. MOFFAT FREEZER for sale or will swap for your apartment size freezer. 386-0377 after 5pm.

375' LAKE FRONTAGE LOT with buildings, near Victoria. Value $65,000. Equity $25,000. Trade. 385-6178 Owner

116 COINS and STAMPS

CASH FOR SILVER COINS, 1966 and earlier. American, Canadian. Top prices paid. 592-0402, 592-4443 or 479-6089.

116 COINS and STAMPS

BUY AND SELL
STAMPS AND COINS
Wanted: Canadian silver coins 1968, '67, '66 and before. U.S. silver, 1964 and before. Capital City Coins and Stamps, 721-3621.

WANTED CANADIAN SILVER coins, 1966 and back. Also, US silver coins, 1964 and back, paying highest prices. Also, buying 1967-68 silver coins. 478-8580.

CONSIGNMENT WANTED FOR next stamp auction — April 10. Lunds, 926 Fort St., 386-3308.

117 ANTIQUES and ARTS

MOVING OUT
SALE!
AT LEAST 20% OFF OUR ALREADY LOW PRICES. QUALITY BRITISH ANTIQUE AND MODERN USED FURNITURE. THURS., FRI., SAT., AND SUNDAY, 10 to 6. P. & A. JONES, 611 DUNEDIN (BISECTS GORGE, BURNSIDE AND DOUGLAS) 385-9421.

Antique Auction
APRIL 24, 1979
For the consignment of your Articles in this Auction please contact JOHN BOYLE, 386-3308.
LUNDS 926 FORT ST.

WANTED: ORIENTAL RUGS, clocks, Georgian furniture, silver, paintings, etc. David Robinson, 1019 Fort, 384-6425.

DIAMOND ANTIQUE RING, ladies, with two side rubies, value $375, asking $300 or best offer. Must sell 112-758-2736.

A SHIPMENT OF FRENCH Provincial antique furniture has arrived at Jadis Antiques, 609 Courtney Street. 384-4523.

ONCE IN A LIFETIME
Traditional West African art relics, serious offers by appointment only. 658-8047.

CANADIANA, SETTLE COUCH, maple, spooled design, professionally upholstered seat cover, $450. 479-8084.

FURNITURE REPAIRED. ANtiques our specialty. Phone 478-2539.

WE BUY OLD SILVER, china, jewellery, samplers, etc. Waller Antiques 388-6116.

WANTED: ART BY W. J. PHILlips. Box 48862 Vancouver. V7X 1J1.

UNIQUE WHITE IRON DOUble bed from England, spring included. 385-8624 evenings.

$250 FOR AN ANTIQUE DRESSer. Will consider offers. 595-5572.

15X12 ORIENTAL CARPET, very unique, excellent condition, $4,000. 383-6428.

120 GARDEN SUPPLIES

ATCO MOWER
18", $40. 592-7764.

OLD HAY FOR SALE FOR mulch. $1 per bale. 656-3074.

Fertilizer

SCREENED TOP SOIL WITH manure and sand, $10 per yard, delivery extra. Sterilized potting soil by bag. E. Nixon Ltd. Office 385-4431; Yard 478-0511; Nights 479-1937.

HORSE MANURE, EXCELlent mulch garden, shrubs, flower beds. 1 to 6 yard delivered. 652-2517.

4-H CLUB MANURE SALE, 1½ yards 50-50 chicken manure and fir sawdust, $15 delivered. Sunday delivery only. 479-5106, after 6.

SAANWOOD FARMS LTD.
Cow manure. 652-2026 or 652-1743. No Sunday calls please.

PREPARE NOW WITH CHICKen manure. $20 per PU load, delivered. 474-1043

OLD COW MANURE, PICK-UP truck load $25 delivered. 652-2278, or 652-3654.

HORSE MANURE WITH straw, no sawdust, delivered or pickup. Strawberry plants. 652-1816, 6476 Oldfield Rd. Keep this ad for future reference.

OLD COW MANURE, 2 YEARS old, 7 yds $52, 4 yds $39, 14 yds $97. Bag $2.25. 595-0773

PENDRAY FARMS
Cow manure, 6 yards, $48 delivered. 477-1519.

AGED HORSE MANURE, $1 sack, 7 or more delivered. 479-5016, 479-6658.

AGED HORSE MANURE, $18 pick-up load, or $1 per bag, delivered. 479-7300.

STRAW MANURE, 6 YARDS, $30, pick-up truck, $10. 656-5841.

COW OR CHICKEN MANURE. 478-1876.

AGED HORSE MANURE, $1 sack. Pick-up or delivery. 479-8178

WELL ROTTED HORSE MAnure, by pick-up load. 479-1213.

Greenhouse

BC GREENHOUSE BUILDERS. Quality aluminum/glass greenhouses and accessories. See our display greenhouse at Elk Lake Garden Centre. For information/brochures phone 385-2841.

Plowing, Rotovating and Cultivating

DON'S TRACTOR SERVICE
477-3913
We rotovate, plow, cut grass and brush; also loading and hauling.

ROTOTILLING
Other garden aids, spring cleanup, compost. Reasonable rates. Days, 384-0125. Evenings, 478-8690.

GARDEN ROTOVATING
12 horse tractor, reasonable rates.
478-0274

EDS TRACTOR SERVICE
Rotovating, leveling, vegetable gardens and yards. 479-2204 or 595-2500.

ROTOTILLING, CLEAN-UP and hauling, fast and effecient very reasonable prices, call 479-5163 after 5.

4 BROTHERS — ALL AREAS
Hand Tillers, Tractors
479-6112.

TED'S TRACTOR SERVICE, rotovating, plowing, haycutting. 478-4059 or 642-5602.

KAYTERS ROTOVATING, lowest rates in town. Free estimates. 383-8269.

HEAVY MACHINE FOR SMALL garden rotovating, prompt service, 658-8875

PREPARE FOR SPRING, ROtovating with small machine or tractor. 652-2314.

FOR ALL ROTOTILLING work, Satisfaction guaranteed, 479-7693.

GARDEN ROTOVATING, guaranteed work. 658-5406.

ROTOTILLING
Only at present, call E. Jacobsen's Garden Maintenance serving greater Victoria, 479-6422.

Seeds, Bulbs, Plants Trees and Shrubs

THUJA AND JUNIPERS 3½' tall $3 each; Apple trees 652-5706.

DAHLIAS TUBERS, GLADIOLI corms, Chrysanthemum stools, miniature roses. 384-9976.

RASPBERRY AND LOGAN berry canes. 658-8696.

120 GARDEN SUPPLIES

Top Soil, Rocks and Fill

BEDWALL TRUCKING,
1-12 yards. 652-3046.

SAND OR GRAVEL, $25 CUBIC yard delivered. 595-6153.

WANTED: FREE CLEAN FILL, Langford, 478-0128 after 5.

SHREDDED BLACK LOAM, 4 yards $44, 7 yards $67, 14 yards $125, bags $2.25. 595-8129.

REASONABLE RATES ON sand, gravel, crushed rock, etc. 479-9851.

WOOD ASHES MIXED WITH klinkers and brick. 6 yards for $11. 386-7225.

FREE HOG FUEL
(Sawdust and bark chips) University area. 383-4134.

SAND, GRAVEL, DRAIN AND crushed rock, 1 to 6 yard load. 658-5406.

FREE FILL, DELIVERY charge only, topsoil and fill sand. Reasonable. 479-1582, 478-8361, 658-5172.

WEED FREE VIRGIN SOIL
Black, usual excellent quality, call A-1, 383-1532 for fast delivery.

125 PETS and SUPPLIES

LHASA APSO PUPPIES, small, shaggy, shedless, perfect pets, registered, shots, dewormed. Satisfaction guaranteed. $225. Lha-Dobe Kennels 478-1156.

YELLOW LABRADORS, REGIStered and had shots, sire and dam x-rayed clear. Unusual coloration. From excellent hunting stock. Phone 748-8689, Duncan, evenings.

SAMOYD PUPS, 7 WEEKS OLD, Purebred, CKC Registered, from Champion Stock. $300 firm. Serious Buyers need only apply. 478-9942 after 5 pm.

REGISTERED IRISH SETTER puppies, quality breeding, sire and dam from the east, born 16th February, shots, worming, tattoos. $200. 758-9893.

GERMAN SHORTHAIR POINTer, male, 7 months. $100 or best offer over $50. 478-0549 after 4.

FREE TO GOOD HOME SPADE female Samoyed, loves children and needs lots of room to run. 477-4635.

4 FREE KITTENS, 3 PART Persian, one smooth hair. Phone Kevin 8:30am-4:30pm 387-6891. After 5pm 383-9795

LOVING INTELLIGENT COMpanions. Miniature Longhair Dachshunds. Registered, champion stock. 479-6379.

FREE TO ATTENTIVE HOME, 5 month old, male Golden Lab-Samoyed cross, medium size in stature. Phone 478-8159 after 6 pm.

TWO BEAUTIFUL NEUTERED male cats, one white Persian, one short haired grey. Both super loving. 479-0619

MUST SELL, VICTORIA guard dog trained, registered male collie, $400 or offers. 478-4610.

BUYING A PUPPY? CALL VICtoria City Kennel Club "Watchdog" for advice. 385-2233.

MAGNIFICENT VIZSLA PUPS Hungarian Pointers. Champion Lineage. Asking $160. No triflers. 595-4208.

CHIMO DOG OBEDIENCE classes starting April 4th, near Simpson Sears, 479-2629.

BLACK REGISTERED AMERIcan Cocker Spaniel puppy, 11 weeks old. 386-9756.

COLLAPSIBLE LINK FENCE type dog run, 10'x4'x6'high, $300 new, asking $150. 474-2008.

MALMUTE SHEPHERD CROSS, 2 years old, free to good home. 595-4995

PUREBRED DOBERMAN pups, red and tan, male, wormed and tails done. 474-1998.

COCKATIELS, LOVE BIRDS, Plumb Heads, Red Trums. 391 Conway Rd. 479-5006

20 GALLON AQUARIUM FOR sale, fully equipped except fish. 477-7478 between 5 and 6pm.

REGISTERED MINATURE, black and tan, male, Dachshund, 8 weeks old. 477-9310.

FREE TO GOOD HOME, 2 year old German Shepherd, Siberian cross. 386-6608 after 6.

WANTED-GOOD HOME FOR spayed female Dalmation. 656-2559 after 6 pm.

ENGLISH COCKER SPANIEL, registered, 6 months, female. 656-4069

TO GOOD HOME, BLACK AND white spayed female cat. 595-8791.

PERUVIAN GUINEA PIGS, male and female, free with cages. 598-5836.

FREE TO GOOD HOME: ORange male neutered cat, very affectionate, loves kids. 383-4085.

BLACK MASK OR PEACH FACE African love bird babies. 383-4804.

YOUNG HAND TAMED YELlow fronted Amazon with stand. $450. 642-4393.

THREE MINIATURE RED dachshund pups, 8 weeks old, registered, shots. 748-4205.

GERMAN SHEPHERD CROSS pups for sale, $25, 479-6218.

FOR SALE DOUBLE BUDGIE breeding cages and accessories. 478-4293.

POODLE PUPPIES. SEE them, you'll buy one. 383-0013.

33 GALLON AQUARIUM, ALL attachments, $145. 478-8204.

2 BUDGIES, CAGE AND STAND, 383-0591.

BABY RATS FREE TO GOOD home, 479-1564.

127 CHICKS, POULTRY HATCHING EGGS SUPPLIES

WANTED TO BUY URGENTLY, a few fertile goose eggs. 478-7592, 748-0562.

CHICKS, R.I. RED, B. ROCK, Rhode x Leghord, meat, rare breeds. Turkeys. Price list, 478-3368 before 3.

PAIR TOULOUSE GEESE. Pair Emden geese, also Muskovey ducks. 652-2353 after 5.

COMET PULLETS, $4.75. Chicken manure, 35¢ a bag. 652-3501

WANTED TWO BROODY BANtams. Phone 479-2085 after 6.

128 LIVESTOCK SUPPLIES AND EVENTS

JOHN MacNUTT
TRUCKING
SAWDUST—SHAVINGS
HOGFUEL
Large or Small Loads
479-6560 479-1908

MANDER
TRUCKING LTD.
SAWDUST
SHAVINGS
CEDAR HOG FUEL
385-3041
After 6, 477-5053, 479-7629

OPEN AND APPALOOSA classes, June 2nd, 3rd; annual show; Western Saturday, English Sunday; Judge: Dr. William Lintoot, DVM, Pleasanton, California; information 479-6583 evenings.

WANTED TO BUY, HORSES. Will pay 40¢-55¢ lb. Saddle horses, registered horses, meat horses and ponies. FOB Nanaimo 754-2643 after 6pm

128 LIVESTOCK SUPPLIES AND EVENTS

SEAWARD FARM TRAINING show and team competition. Enter on the day. 10 am. Sunday, March 25th. For information call, 652-2050.

SHANK'S SADDLERY WANTS saddle trade-ins both English and Western. Also saddles to sell on consignment. 764 Roderick St., 384-5011.

REGISTERED HALF ARAbian, 6 year old, Anglo-Arab mare. Smooth dressage. Pretty conformation; including tack, $1100. 479-9926.

SOOKE SADDLE CLUB PLAY Day March 25, 1979, 10 a.m. Enter day of show. Info. S. Garneau 642-5735.

FOUR YEAR OLD REG. Throuhoubred Gelding. Dark Bay, Green broke, gentle. Julie 652-4184 or 652-3206.

STALLION FOR SALE "GALES TABLE" 16.2 hh registered Thoroughbred to approved home. 478-9993.

HORSES BOARDED, $110 PER month all found. Wilkinson Rd. area on bus route. 479-5298 after 5 pm.

HALF THOROUGHBRED, half Morgan, grey mare, 16 hh. 13 years. Asking $800 or nearest offer to good home. 595-7802

STRAW FOR SALE. 652-2026, 652-1743. No Sunday calls. Saanwood Farms Ltd.

FEED POTATOES, $30 PER ton. Michell, 3015 Island View Rd.

PAT WYSE
Western Clinic, April 15-19. Information 479-2737 or 652-3397.

HORSES BOARDED
Box stalls, paddocks, riding ring. $100 monthly. Metchosin 478-6837.

APRIL FOOL'S COMPETITION trail ride, Beaver Lake, 10:30, 479-1766, 479-5750.

THOROUGHBRED GELDING 16½ hands for part lease, experienced rider. 479-3022 evenings.

HORSE PASTURE AND BARN for rent. Cedar hill X Rd area. 479-4997

GOOD BOARD AND CARE, close to ring, trails. Gina, 479-4763.

GOOD GRASS HAY: 1583 Mount Newton Cross Rd. Phone 652-1078.

18" STUBBAN SIEGFRIED, complete, $500. 384-8896.

15 MONTH OLD JERSEY steer. 658-8963 after 5.

BOAR SERVICE, MEADOW Lake Farm. Pick-up service available. 479-9191.

GOOD RIDING HORSE WANTed to buy. Phone 479-7218.

WELSH PINTO PONY, 15 years old, $200. 384-8218.

LOCAL HAY FOR SALE. $2 each. Call after 6 pm. 382-2592.

FEED POTATOES FOR SALE. 6858 Pat Bay Highway. 652-1582.

CEDAR FENCE POSTS
7' split, $1.50, fir shavings, $6 per pick-up load. 652-1745.

130 HEAVY EQUIPMENT AND MACHINERY

1, 18' STARCRAFT ALUMINUM boat, 85hp Mercury outboard, $2500.
1976 GMC Refer Van, GVW 9072 Kg, $17,500.
2 Rooney semi automatic can seamers, $13,000.
2 crab cookers, one aluminum, one stainless steel, $800.
1 Belpar, 8'x12' walk in cooler, $2500.
1 display cooler, 6' (like new), $1500.
1 display cooler, 8' (older wooden model), $200.
Koch semi automatic smoke house, $3000.
Electric digital scales (Dove), $1500.
Electric cash register (Victor), $800.
All inquiries please call 748-2131, 748-4663 between 8:30-4:30.

FOR RENT OR CONTRACT
Bucyrus-erie 1 yard Crawler Dragline. C/W dragline, clam, log grapple and shovel mats. Owner/operator, 25 years exp. Machine located Victoria area. Allan Crane and Dragline Services. Phone Coquitlam 112-936-9082 anytime.

305 KOERING CRUISER 30 TON crane, rubber tired carrier, 60' boom, 30' jib, very good condition! Lease or sell for $16,000. 385-3807 or 474-2155.

1977 CASE 850 TRACK-LOADER, 4 in 1 bucket, number 35 back hoe, low hours. 598-4675.

SHINGLE MILL $3,500, MUST sell, cut ⅜ and ⅝. 642-5794 after 6 pm.

ONE MELROE BOBCAT, SKID steer, loader, complete with scarifyer. Phone 478-9917.

1967 JD 350 CRAWLER LOADER and 1957 Merc. ramp truck, $6,500. 652-1991 after 6 p.m.

TOOLS FOR SALE $3500 worth, asking $2200. 50% are new. 384-4001 after 6:30 pm.

16'X9"X4" I BEAM 3 TON trolley 10' upright for overhead, $295. 478-2548 after 10:30am.

METAL TANK, APPROX 4' DIameter, 6' high, made of ¼" plate, $150. 652-2565.

135 FARM IMPLEMENTS

HABITAT'S EQUIPMENT CENTRE
994 GOLDSTREAM AVE
478-0811 DL01978A

WISCONSIN PARTS
SPECIAL PRICES
VICTORIA'S NEW WISCONSIN DISTRIBUTOR
ALL PARTS — ALL MODELS
Your Island Dealer For Clark, Bobcat Loaders and Allis-Chalmers, and Yanmar Tractors.

MF
Massey Ferguson
IRON HORSE EQUIPMENT LTD
Your Massey Ferguson Dealer For Vancouver Island
4650 Trans. Canada Hwy
4 miles South Of Duncan
748-2809

JOHN DEERE
J. GRIEVE MOTORS LTD.
Lawn & Garden Tractors 7 hp - 28 hp
Diesel Farm Tractors 22 hp - 275 hp
Full Line of Attachments
Best stock of good Used & reblt. Tractors, attachments
652-1642 SAANICHTON

Ford Rollins
MACHINERY LIMITED
610 ALPHA STREET 384-0541
Lawn & Garden Tractors
Gas & Diesel Farm Tractors

GARDEN TRACTOR CASE, model 444, hydraulic driven, automatic, lights, electric start, hydraulic driven rotovation plus snow blower, will go through small gates, $2,850. 479-2209.

1977 JOHN DEERE TRACTOR, rotary attachment, A-1 condition, $2250. 245-7223.

8' LANDSCAPE RAKE, ONE year old. Also spring tooth cultivator. 595-0875 after 6.

NEW AKTIV TH BAR MOWER machine, 7' blade, $800. Phone 656-2796 or 383-0912.

BALER CASE MODEL 133, 4 wheel John Deere farm wagon, old horse drawn mower. 479-4697.

135 FARM IMPLEMENTS

IHC CUB MOWER, CASE PLOW, Breakaway 2-16, IHC 3 point hitch mower. 652-1816, 6476 Oldfield Rd.

WANTED DISCS FOR FARmall Cub. Phone 479-2085 after 6.

148 LEASE VEHICLES

ENSIGN
WILL SHOW —YOU— HOW TO LEASE
AND SAVE!!!

Lease Returns
78 Chrys. Cordoba
78 Caprice
78 Volare S.W.
77 Fury Sport
77 Dodge B100
77 Honda Civic
76 Dodge Maxi Van
76 Chrys. Nw Yorkr
76 Dodge Kary Van
75 Fury S.W.
74 Mazda RX4
PLUS MANY MORE

Wolf Lehmann & Tom Cino SELL Premium Ex-Lease Cars

LEASING??? See Roy Hughes & Ask About
idealease
CHRYSLER LEASING SYSTEM
Member of Chrysler Leasing Systems
Quadra At Caledonia
Dealer licence number D548B
386-2411
Open Weekdays 'Til 9:00

150 CARS FOR SALE

Brian Holley MOTORS LTD.
SUBARU
VOLVO

SUBARU
SERVICE FREE FIRST YEAR
(or 24,000 Km)!!
During Month of March
Priced from $5598

DEMO SALE
78 BRAT 4x4, gold roll-bars, mags, etc. loaded $6595
78 BLACK BRAT, moon roof, mags, black w/gold stripe $6595
78 FE coupe 5 spd., electronic ignition, blue metallic, vinyl roof $5595
78 4 dr. WAGON deluxe, radio, side moulding, etc. $5595

SUBARU TRADES
77 GF hardtop, 5 spd. brown metallic, AM/FM, mechanical warranty, super clean $4595
77 DELUXE 4 dr., low mileage, in "as new" condition. Radio, etc. cashmere beige $4395

Sales Dept.
Open 9-9 Mon.-Fri.
9-5 Sat.
BRIAN HOLLEY Motors Ltd.
3319 DOUGLAS
Between Woodward's and Woolco
DL00903A 384-1161

1978 BUICK ESTATE WAGON. 350 V-8, automatic, air conditioning, power windows, tilt steering wheel. Finished in silver met. Phone BRUCE CLARKE at Speedway Motors Ltd., 385-2415 or Home 477-5751, for personal service. D5180.

1971 BROWN COUNTRY Squire Stationwagon. Power steering, power brakes, built-in tapedeck, woodgrain, vinyl roof, etc. 8 passenger. Excellent body and mechanical condition, 81,000 miles. $1,900. 384-8014 days, 721-3325 evenings.

1978 CAMARO Z28 350 V8 4 BARrel, 4 speed standard transmission, power steering, power brakes, tilt wheel, AM—FM cassette radio, sunroof. 12,000 miles. Interior and exterior immmaculate condition. $8300. Phone Lake Cowichan 749-3376.

1975 LINCOLN CONTINENTAL, body excellent, tires good, runs well. All power with lots of extras. Owner has just bought and must sell immediately. All offers will be seriously considered on the asking price of $8590. 477-0171 or 479-6089.

CLASSIC
1960 Chev Impala 4-dr. hdtp. Black with red interior, 283 auto., P.S., P.B. Super sharp! $1995. Painter Motors, 3005 Douglas, 388-6196. D5802.

150 CARS FOR SALE

McCALLUM DATSUN VOLVO

VANCOUVER ISLAND'S LARGEST VOLVO DEALERS
Also Offers You The Largest Selection Of Used Volvo's On The Island

78 VOLVO 2442 DL, 4 dr., AT, P.S., P.B., radio. Red.
76 VOLVO 245 DL, 4 spd., P.S., P.B., radio, roof rack, 25,000 mi. Blue.
76 VOLVO 245 DL, 4 spd., P.S., P.B., radio, roof rack. Red.
76 VOLVO 244 DL, 4 spd., P.B., radio. Blue.
75 VOLVO 244 DL, 4 spd. O/D, P.B., radio. Green.
74 VOLVO 145S, A.T., roof rack, radio. Blue.
74 VOLVO 144 fuel injection, 4 spd., radio. Orange.
74 VOLVO 144 GL, 4 spd., O/D, P.B., radio, leather. Red.
73 VOLVO 142E, 4 spd., O/D, P.B., radio. Green.
73 VOLVO 142E, A.T., P.B., radio. Metallic blue.
73 VOLVO 144S, 4 spd., P.B., radio. Orange.
71 VOLVO 145S, A.T., P.B., radio. Gold.
71 VOLVO 145S, 4 spd., P.B., radio. Green.
69 VOLVO 144S, A.T., radio. Gray.
68 VOLVO 144S, 4 spd., radio. Green.
67 VOLVO 144S, 4 spd., radio. White.
67 VOLVO 144, A.T., radio. Red.

BCAA INSPECTED FOR YOUR PROTECTION
McCallum Motors
DOWNTOWN
1101 Yates at Cook
382-6122 DL00850A
COLWOOD
1836 Island Hwy.
478-1741 DL00850B

LUXURY 1973 LINCOLN CONTInental Mark IV, silver with burgandy cord interior, 44,000 miles, power everything. Excellent condition. $7800. 479-7638.

MUST BE SEEN. 67 OLDS Delta 88, 4-door sedan, automatic, clean throughout. $600 firm. Apply 305-1010 McKenzie Ave.

HIGHBOY
1965 Falcon 2-door hardtop, over $10,000 invested. Too much to list. Offers, or trade for van. 478-9674 after 5 pm.

1978 MERCEDES 300D. STILL under warranty! Like new, only $23,950. Phone Harry at 385-2415 or 386-6497. Dealer No. 5180. SPEEDWAY MOTORS LTD.

1975 FORD PINTO, 3 DOOR runabout. 4 speed, 28,000 miles. One owner. Excellent condition. Best reasonable offer takes. 381-5573

1969 DODGE MONACO Brougham, only 64,000 miles, all power options, beautiful shape, tested till March 1980. $1400. 477-9457.

1966 CHRYSLER NEW Yorker, all electric, power brakes and steering, good condition, new tires and brakes, $800 652-3375.

1977 Z28 CAMERO, 350, 4 speed, posi rearend, low mileage, power windows, in-dash 8 track, asking $7450. Ask for Dave 384-5607, 652-1408.

1966 DODGE POLARA STAtionwagon, Second Owner, 85,000 miles, 318 V8, automatic, power steering and brakes. Good shape. $600. 386-9772.

1972 VW, 1600 FASTBACK, NEW fuel injection and windshield, reconditioned auto trans, just tuned, have invoices, $1885, 385-3670

67 CHEV 4 DOOR HARDTOP, $250, tested. 65 Ford Galaxy 500, extra clean, $700. Phone 382-1314, Derick's Bay Services, 638 John St.

1974 DODGE CHARGER, AUTOmatic, power steering, power brakes, 40,000 miles, wide Profile tires on chrome wheels. 384-1951 anytime.

1973 MERCURY METEOR 2-door, white vinyl roof, tan exterior, white interior, new brakes. $2100 or best offer. Contact Ossie, 386-8550.

ONE OWNER, 1974 MUSTANG II, power steering, power brakes, standard, radials, vinyl roof plus more. $3200 or offers. 477-8168 after 5.

1978 DODGE OMNI
Only 500 miles, automatic, power steering. 479-7782.

COLLECTORS
'67 Cuda, 318 4-speed, 44,000 miles. $1895. 652-3409.

1977 DODGE ASPEN STATION wagon, model SE, tape deck, trailer hitch. Call 388-6515 before 4:30.

150 CARS FOR SALE

METRO TOYOTA

ESSO CAR CLINIC Inspected — METRO Reconditioned

IMPORTS
78 Corolla, A.T.
78 Datsun 280Z
78 Datsun 510
78 Celica L/B
77 Honda H/B
77 Bobcat Wgn.
76 Datsun B210
76 Corolla Wgn.
76 MGB Roadster
75 Super Bug
75 TR 7
72 Mk II Wgn.

DOMESTICS
78 Trans Am
78 Corvette
78 Volare
78 Fairmont
78 Z28
78 Monte Carlo
77 Cutlass Supreme
77 Grande Le Mans
76 Cordoba, loaded
76 Delta 88, loaded
75 Buick Century
74 Firebird
74 Chevelle
74 Maverick
74 GTO
73 Cougar

TRUCKS
78 Hilux SR5
78 Chevy Van
77 FJ40, 4x4
76 Ford Van
76 Dodge Van
75 Hilux
75 Bronco 4x4
75 GMC Van
74 FJ40, 4x4
74 Hilux P.U.

100% Bank Financing!
O.A.C.
All Reasonable Offers Accepted

WIDE OPEN 'TIL 9 P.M. SAT. 'TIL 6
386-3516
METRO TOYOTA LTD.
645 FINLAYSON
DEALER LIC. 0431A
METRO TOYOTA

1972 PONTIAC LEMANS TWO door hard top, rebuilt 350, Holly 500, 3-speed automatic, mags, $2300. 384-6283.

1976 VEGA HATCHBACK, VERY low mileage. Extra clean. Reasonable offer. After 5pm 385-9887, 388-4173

1973 AUDI 100 GL, 4 DOOR automatic, many new parts, rebuilt everything, exceptional condition. $2250. 382-6029.

1972 CADILLAC, 4-DOOR sedan deVille, full power and air conditioning, A-1 shape. $4000. Open to offers. 478-1751, 478-8774.

73 VALIANT, MECHANICALLY sound, needs body work. $400 firm. Jim, suite 1- 99 Wellington St.

1967 COUGAR, V-8 AUTOMATIC, power steering, power brakes, one owner, excellent condition. Asking $2395. 592-7239.

1977 HONDA CIVIC, LOW MILEage, immaculate condition. 479-3945 weekdays after 5 or anytime weekends.

70 PONTIAC, GOOD CONDItion, radio, trailer hitch, radials with extra wheels and snows, $700 or best offer. 477-0818.

1972 MAZDA RX2 SPORT coupe, one owner, 34,000 miles. Excellent condition. 477-5411

1967 BEAUMONT CONVERTible, 327 automatic, 2 door, power steering and brakes, bucket seats. $1600, 383-6283 or 386-1877.

1968 BUICK SKYLARK, 2 DOOR hard-top, 45,000 miles. Very good condition. Asking $1600 or best offer. 477-0487.

1972 OLDS STATION WAGON Custom Cruiser, needs some repair, offers, forced sale. Call Judy 386-8381.

1978 Z28, BLACK ON BLACK, 4 speed, posi track, radio, tape-deck, power windows. 749-3786 or 749-3265.

150 CARS FOR SALE

ENSIGN CHRYSLER PLYMOUTH

ENSIGN
CHRYSLER PLYMOUTH
HAVE A FANTASTIC SELECTION OF CARS AND TRUCKS CHECKED BY CAR CLINIC DIAGNOSTIC CENTRE
ON SALE NOW

78 Firebird 400
78 CAPRICE
78 Dodge Diplomat
78 Dodge D100
78 Dodge Colt
77 Dodge B100
77 Arrow G.S.
77 Honda Civic
77 Ford LTD II
77 Dodge D200
77 Volare S.W.
76 Gran Prix
76 Chrys. Cordoba
75 AMC Pacer X
75 Courier P.U.
75 Chrys. Cordoba
74 Ventura
74 Ford Pinto
74 Monaco
73 Chrys. Newport
73 Monte Carlo
73 Plymouth S.W.
73 Dodge D300
73 Mazda RX3
72 Ford Ranchero
72 Toyota
71 Dodge D300
70 Futura S.W.
70 Maverick
68 Dodge D100
Plus Many More

GOV'T TESTED PLUS 2-YEAR WRITTEN WARRANTY

ENSIGN
Chrysler-Plymouth Ltd.
DOWNTOWN
YATES AT COOK
Dealer licence number D495A
386-2411
Open Weekdays Till 9:00

MIKE FROST
1976 TOYOTA CELICA Liftback, GT. AM/FM stereo, radial tires, 5 speed, tape deck. 388-6921, METRO HONDA. DL1627A.

BRUCE LOCKHART
1974 MONTE CARLO. Air conditioning, vinyl roof, low miles. A real treat! 388-6921, METRO HONDA. DL1627A.

MUST SELL, 72 CHEVY NOVA, new paint, rebuilt 350 engine, new 3 speed automatic transmission. Will consider any offer on $2500. 385-0230 after 5pm

STATIONWAGON
1972 Ford Ranch wagon. AM-FM radio, cassette deck, must be seen. 386-9949 after 6pm, anytime weekends

1971 PONTIAC SAFARI STAtionwagon, air conditioned, power brakes and steering, electric tail gate, trailer hitch, sacrifice, $1650. 477-1193 after 6 pm.

1970 LTD 4-DOOR HARDTOP, power steering, power brakes, power windows, air conditioning, 72,000 miles, no dents, some rust, $600. 478-0540.

1970 DATSUN 510, ONLY 46,000 1 owner miles. 4 dr, 4 spd, $1700. For further details contact Randy Prime, Brian Holley Mtrs. 384-1161, D00903A.

MUST SELL 1972 PLYMOUTH Satellite Sebring, excellent condition, low mileage, $1995 or offers. Well worth seeing. 592-9508 after 5.

1967 VW BEETLE, NEW brakes, seals, gaskets, tires, carpeting, recent valve job and master cylinder. Offers. After 3pm, 477-6701.

67 GALAXIE 500, 2-DOOR hardtop, 390 motor, michelin tires, mechanically sound, tested Feb. 79. $700. Price negotiable. 477-8450.

ESTATE SALE
'73 Chevelle Wagon, Laguna model with only 44,000 miles. Offers on gold book value of $2850. 478-9748.

69 BUICK CALIFORNIA, 11 grand on new motor, trans., brakes, starter, etc. Redone. Must be seen. Phone after 6 p.m., 658-8806.

150 CARS FOR SALE

DOUGLA VOLKSWAGEN AUDI

Your Largest Volkswagen Audi Dealer On The Island!

SUN ROOF SALE
79 RABBITS
Gas Models Only
$345 Value — Yours Free 'til March 31
Present Inventory Only!

PREMIUM TRUCKS & RVs
78 FORD ¾-ton Club Cab. Automatic $8495
78 DODGE ½-ton, automatic $5495
78 ARISTOCRAT 20½' Motorhome. Fully equipped including double air conditioning. Only 23,000 Km $17,800
78 JAYCO 20½' Motorhome. Factory air and only 1,000 Km $18,500
76 FORD ¾ ton Camper Special, automatic, complete with UNICORN camper. 27,000 miles $6995
76 DODGE Motorhome. Automatic, full power, 24,000 miles. $8995
76 DODGE 16 passenger bus. Automatic, and factory air $6995
76 TOYOTA pickup. Long box $3495
76 GMC JIMMY, 4x4 $6995
76 FORD ¾-ton pickup and camper $6995
75 DATSUN pickup. Automatic $3495
74 VW WESTFALIA Camper. Fully equipped. One owner $6995
74 TOYOTA, 4x4 $4995
74 GMC 1 Ton Crew Cab, camper equipped. $6495

LIMITED NUMBER
79 WESTFALIA Campers, 7 passenger buses. Panel Vans and Window Vans — AT OLD PRICES, while stocks last!

Douglas Volkswagen Ltd.
3329 Douglas Street
388-5466
Dealer Licence 00341A

SCIRROCO VW 1975 RED EXcellent condition radio radials $4400 383-3527.

1970 VOLKSWAGEN, FACTORY rebuilt engine, 6 new tires, $1600. 383-1594.

69 MUSTANG, 8000 MILES ON rebuilt 351, many extras, offers. 383-1884.

69 DODGE POLARA, 4 DOOR V8, power steering, 1 owner, good condition $700. 658-5486.

1968 PONTIAC CATALINA, 2-door hardtop, runs good, looks good, $850 or best offer. 388-6206.

74 BOBCAT WAGON, 40,000 miles, good condition. $2500. 385-7618.

69 CHRYSLER, GOOD RUNning order, $400 or best offer. 474-1486 after 5.

CORVAIR MONZA 64, $450. 388-7721 local 6, after 6 479-0329. McKenzie area.

62 BUICK ELECTRA 225, GOOD running order, well looked after, tested, $500. 477-8149.

1957 AUSTIN A55 NEED WIRing, otherwise excellent condition. $200 firm. 385-8208.

65 POLARA, 2 DOOR, NEEDS mechanical work, $200, offers. 479-5366.

72 FIRENZA, RUNS WELL, tested, as is, $550. Phone 477-0650.

73 OLDS CONVERTIBLE, black with red interior, new top, 70,000 miles, $2950. 656-4783.

62 AUSTIN STATION WAGON, good body, new tires, runs well, radio, $400. 383-1730.

68 AMBASSADOR SST, V-8 automatic, power steering, power brakes, offers on $700. 384-6040.

1973 TORINO, 2-DOOR HARDtop, red, 43,000 miles, good condition, $2995. 477-7384.

LAYOFF FORCES SALE OF 1970 Mustang Mach I, 351 automatic, $2800 or nearest offer. 479-6085.

G6 RABBIT, DELUXE 2 DOOR, 24,000 miles, am/fm radio, $3500. 385-7365.

74 TOYOTA COROLLA, TESTED till March 1st 1980, $1750. 656-7195 after 5.

1974 COLT SS, IMMACULATE, new radials, loaded, tested. 656-4935, evenings.

66 VOLKSWAGON, CITY TESTed, good mechanical condition, $850 or best offer. 478-2971.

1978 TOYOTA CELICA BLACK, fully loaded, one of a kind. Day 382-9165, night 479-9582.

150 CARS FOR SALE

Millstream CHEVROLET

FIREBIRD
77 Firebird Esprit, V8 automatic, power steering, power brakes, AM radio, tape. Finished in silver with black trim and vinyl top. Rally wheels, white lettered tires. $6750

MAZDA
78 Mazda GLC, 4 cylinder, 4 speed, radio. Finished in red with red and black trim. Great little car. $3750

CORVETTE
77 Corvette L48, automatic, power steering, power brakes, am/fm radio, air conditioning. Finished in Burgundy with fawn velour trim $11,990

GRAND PRIX
78 Pontiac Grand Prix SJ. Low mileage. Exceptionally clean local car. Bucket seats, console shift, tilt wheel. Finished in bronze with beige vinyl top. $7990

VAN
78 Chev ½ ton short wheel base van. Custom interior. Sunroof, flares, mags, tilt wheel, cruise. Finished in maroon. $9150

VAN
78 Chev van, custom interior, highback swivel buckets, tilt wheel, 2 sunroofs, white spoke wheels. Finished in fawn. $8490

OPEN
MON.—FRI. 8:30 a.m. — 9 p.m.
SAT., 9-6
Millstream Chevrolet Ltd.
1730 Island Highway
474-1211
Dealer Lic. D5831

SUBURBAN MOTORS
THE HOME OF LINCOLN CONTINENTAL AND MK V MARQUIS, COUGAR, XR7 ZEPHYR AND FORD TRUCKS

LOOKING FOR ECONOMY?
78 BOBCAT Wgn. 4-Cyl., A.T., radio $4495
78 BOBCAT 2-dr., 4-cyl., A.T., radio $3995
77 HONDA CIVIC. 4-Spd., radio, Hatchback $4495
76 DATSUN F10, 2-dr., 4-spd., radio $3495
76 CHEVETTE Woody Hatchback. Automatic, radio $3495
75 AUSTIN MARINA, 4-spd., $2495
75 DATSUN B210, 4-dr., 4-spd. $2595
75 VEGA GT, 4-cyl., A.T., radio $1795
74 PINTO, 4-cyl., 4-spd., radio $1595
74 MAZDA RX, 4-dr., A.T., P.S., P.B., radio $2495
74 PINTO Villager wgn. A.T., radio $2495

EXCELLENT SELECTION OF USED CARS AND TRUCKS, ALL MAKES AND SIZES! COME IN AND CHECK OUR STOCK! TRADES WELCOME!
Douglas and Saanich Rd.
386-6131 DL 00863A

METRO HONDA
On Display! BRAND NEW '79 HONDA PRELUDE
2 + 2 Sport Coupe
SPECIAL
'74 HONDA CIVIC; 4-speed.
$2999
WIDE OPEN 9-9
SAT. 9-6
2151 BLANSHARD 388-6921
DL1627A

1972 VOLKSWAGEN SUPER Beetle, 49,000 miles, new Michilans, excellent condition. 479-0019.

150 CARS FOR SALE

Cornell GM
USED CARS YOU CAN EXPECT A GREAT DEAL FROM CORNELL

TOP QUALITY

STOCK NO. 5023A
74 CHEVELLE
Cream coloured, 4 door, V8, auto., P.S., P.B., radio. Only 40,000 miles!
ONLY $2995

STOCK NO. 82567B
74 MALIBU
Blue, 2 door, V8, auto, P.S., P.B., radio, vinyl roof. Good condition.
ONLY $3495

STOCK NO. 83501B
73 FORD LTD
Gold, 2 door, V8, auto, P.S., P.B., radio, vinyl roof. Very clean!
ONLY $2795

STOCK NO. 5057A
72 VW Campmobile
Green in colour, and in excellent condition. Raised roof, sleeps 4. Only 42,000 miles!
ONLY $5895

STOCK NO. 5062A
78 CHEV ½ TON
SILVERADO, blue and white. V8, auto, P.S., P.B., tilt wheel. Excellent condition with low mileage.
ONLY $7095

STOCK NO. 81610B
69 MERCEDES 220D
Beautiful black 4-door diesel sedan. 4 speed, only 53,000 Km, AM/FM with tape. Excellent condition, must be seen to be appreciated!
ONLY $5955

STOCK No. 5056A
77 FORD ¾-TON
Camper Special, white, V8 auto., ps, pb, radio, dual tanks, 22,000 mi.
ONLY $6995

STOCK No. 5058A
78 CHEVY 4x4
¾-ton Scottsdale. Blue, 4-spd., ps, pb, radio, 5600 KM.
ONLY $9695

STOCK No. 5061A
77 CHEVY VAN
Camper, cream, sunroof, propane stove, fridge, sink, porta potti, 8x10 awning, Hi-back Captain bucket seats swivel, 2 back-mounted spare tires. Excellent condition.
ONLY $8295

Lots of Lower Priced Cars To Choose From Also 1979 and 1978 Used Corvettes In Stock

GMAC and BANK FINANCING AVAILABLE

Finlayson and Burnside
385-5777

75 PINTO, 2DR., A/T, RADIO, 34,000 miles. Only $2295. Dominion Motors, 1703 Blanshard (across from The Bay parking lot), 385-5012. DL5183.

1971 GTO JUDGE, 455, TURBO 400, 12 bolt posi, metallic blue, mags, excellent condition. $2800. 598-6130

1972 VOLKSWAGEN FASTback, fuel injected 1600, radial tires, fairly good shape, phone 388-5179.

1957 BUICK ROADMASTER
Original rebuilt motor, all power, new tires, exhaust system. $1,000. 656-6714 after 6.

1972 MUSTANG GRANDE, 2 DHT, 3 speed auto, 69,000 miles, nees rubber and body work. $1700. 592-2736 after 5pm.

1976 HONDA CIVIC, GOLD, 4 speed, new motor, sunroof, $3200 or best offer. 386-3195 8-5pm. 385-2582 after 5.

1976 PLYMOUTH ARROW, 32,000 miles, standard, radials, new brakes, just tuned, $3500. 386-2019.

1977 FORD LTD LANDAU DEluxe model, loaded. 12,000 miles. Asking $6,200. Phone after 6p.m 477-0696.

63 CHEVY II WAGON, REBUILT trans. and new clutch, inspected, $500 or offers, will trade. 479-8426.

'71 MGB, GREEN, RECENT paint job, spokes and overdrive, good condition, $1800 or best offer. 595-7868.

1978 FIREBIRD
Still under warranty. Red Bird package. Will consider all offers. 656-4548.

62 BUICK SPECIAL, ALUMInum V/8, 4-speed transmission, radial tires, needs work. 652-3538 or 652-3422.

72 FIAT SPORTS COUPE, ENgine completely overhauled, view at 731 Pembroke, Euracar. $2500. DL02134A.

1976 COUGAR XR7, METALLIC blue, immaculate condition throughout, 28,000 miles, $5295. 388-6389.

74 OLDS CUTLASS
Supreme, most options including air conditioning, 48,000 miles, excellent condition. 383-5210.

73 MUSTANG, GRANDE, EXcellent condition, perfect mechanical condition, p.s. new tires, mags. $3800. Phone 478-6591.

1965 RAMBLER AMERICAN, motor in top running order, body in excellent shape. $1000. 748-8405 Duncan.

1974 MUSTANG II, HATCHback, 4-cyclinder, automatic, radio, new tires, 38,000 miles, $3150. 598-4936.

'71 MUSTANG FASTBACK, 351 Cleveland, new paint, new tires, asking $3,000 or offers. Days only 479-9931.

64 CHEVY NOVA II, EXCELlent condition. 478-4989 after 6. Offers.

1967 VOLKSWAGEN 1600 ENgine, good condition, $850. 595-3137 after 6pm.

'65 CUDA, V8 273, EXCELLENT condition, $1750. Phone after 7, 383-4491.

1973 FURY III TWO DOOR hard top, excellent condition. 477-2704.

1968 VOLKSWAGON BEETLE, new tires, tested, $600 479-5774.

66 DODGE CORONET TWO door hard top, $1100 best offer. 381-5433 ask for Dave.

MUST SELL, 1975 TOYOTA Corolla 1600, 30,000 miles, $2500 firm. 477-2092.

150 CARS FOR SALE

S&H TOYOTA CENTRE
Two Locations To Serve You Better
848 YATES ST.
381-5222
AND
FORT and FOUL BAY
592-2471

78 MALIBU
CLASSIC, V8 auto. Factory air conditioning, tilt wheel.

78 CORDOBA
RT-bar roof, air conditioning, fully loaded.

78 FAIRMONT
4 dr., 6 cyl auto., P.S. 19,000 KM.

77 CAMARO
Extra clean.

77 CHEV
SCOTSDALE 4x4 PU, 18,000 Mi.

77 GMC
SIERRA GRANDE ¾ ton PU, V8 auto.

76 TOYOTA
COROLLA 2-door, 4-speed, 19,000 mi.

76 MONARCH
2 dr. HT, V8 auto. Factory air conditioning.

76 MARK II
4 dr. sdn. auto. P.S. 11,000 mi.

76 BUICK
2 dr. HT, 39,000 mi.

76 DART
2 dr. HT, V8 auto. Only 21,000 mi.

76 TOYOTA
CORONA SW, auto, 26,000 mi.

75 CORDOBA
AT., P.S.

75 MONTE CARLO
2 dr. HT, 47,000 mi.

74 HONDA
4 spd.

74 MAVERICK
2 dr., auto., power steering.

70 MONTE CARLO
2 dr. HT.

65 COMET SW
Automatic. Clean.

SAUNDERS AND HITCHMAN LTD.
2040 Cadboro Bay Road at Fort and Foul Bay
Dealer Licence D01751A

1979 Ford Thunderbird, V8 auto., ps, pb, pw, air, radial tires, burgandy exterior with matching velour interior. 300 KLM. $9975. Replacement cost $10,700. GARDEN CITY AUTO LEASE LTD. 2978 Douglas St. 382-9111. D-5721.

WHIT McGILL
78 DATSUN pickup. 8,000 one owner kilometers. 5speed, radisl, AM/FM stereo. Long box. Mint! 388-6921. METRO HONDA, DL1627A.

1975 LINCOLN, BODY EXCELlent, tires good, runs well. All power with lots of extras. Owner has just bought and must sell immediately. All offers will be seriously considered. 477-0171 or 479-6089.

1975 VALIANT BROUGHAM, metallic bronze with velour interior, vinyl roof, Slant 6, power steering, power brakes, automatic, radio, new tires, 34,000 miles, mint condition, $4000. 477-0488.

CONVERTIBLE
PONTIAC GRANDVILLE 1973 A-1 CONDITION, LEAVING COUNTRY, MUST SELL. MAKE OFFER. EVENINGS 384-4607.

TONY de MONTIGNY
1977 CORDOBA, V8, power steering, power brakes, velour interior, low mileage. Fine luxury! 388-6921, METRO HONDA, DL1627A.

63 RANCHERO
289 Cobra, C5, Craigers, brass plating, custom interior, AM-FM 8 track. Very clean. $5,500. 385-9011, call before 6.

'75 CORDOVA 2-DR, VINYL roof, 39,000 mls, fully loaded, excellent condition sunroof p.s, p.b, p.w, power seats, air conditioning, cruisomatic, many extras. Days 388-4522, eves 478-3801.

1972 VW SUPER BEETLE, EXcellent condition, only 40,000 original miles, new battery, tires, well maintained, tested till Nov 79, $2200 offers, 595-3962 days, weekends.

'77 CORDOBA EYE CATCHER, brown with gold velour interior, power steering, power brakes, power windows, air, cruise. Classy car, 19,000 miles. $5850. 479-7507.

78 HONDA CIVIC, HATCHBACK, 13,000 miles, new radials, am/fm cassette, pin stripping, console and more. Just tested. $4700 or best offer. Phone after 5, 388-9685.

72 PLYMOUTH SATELLITE, 2-door hardtop, power steering, power brakes, V/8, good condition, just tested, low mileage, $2000. 388-5976 or 387-3341, ask for Barry.

1975 PLYMOUTH SPORTS SUBurban, 9 passenger stationwagon. Air conditioning, power windows, etc. Excellent condition, must sell, $3150 or best offer. 479-9770 after 6pm.

1965 CORVAIR, STANDARD 2 door sports coupe, with High Performance 110 hp engine, and 4 speed trans. 55,000 miles. Very good condition. Best offer, 383-6283 or 386-1877.

MUST SELL
'69 Ford Custom, hurst shifter, 3-speed, V-8, rebuilt engine and trans, new clutch, brakes, tires and mags. $1500 or best offer. 592-1693.

MUST SELL, 1972 RENAULT 12, immaculate inside and out, 66,000 miles, 5,000 on rebuilt engine, new paint, battery, tires, and brakes, tuned up and tested, first $1450. 478-6942.

DAVE WOODMAN
77 TRIUMPH TR7, 19,000 miles, vinyl roof, 4speed and radio. Sporty! 388-6921 METRO HONDA, DL1627A.

78 RABBIT
Deluxe 2 Dr., brown, auto. Many extras. $5,750 OBO. After 6 pm. 477-3519.

150 CARS FOR SALE

Speedway MOTORS LTD.
VOLKSWAGEN
PORSCHE
AUDI

DRIVE
INTO
SPRING
TOPLESS
1979 VW
CONVERTIBLES!
No Waiting—
Now On Display
ALSO
Excellent Selection
of
RABBITS—gas or
diesel
SCIROCCO'S
AUDI 500'2
VW BUSES
VW CAMPERS
VW VANS
To Choose From
DOWNTOWN
at
Vancouver Island's
Leading
VW
PORSCHE
AUDI 500's
Dealership
SPEEDWAY
VOLKSWAGEN
PORSCHE AUDI
971 YATES STREET
at VANCOUVER
Dealer Licence
No. D-5180
385-2415

De Pape

DIESEL
78 MERCEDES 300D, 5-cyl., diesel, air, stereo, sun roof, cruise control, auto, p. windows, ps, pb, 9000 mi. balance of factory warranty to 24,000 mi. Buy it and keep it for the rest of your life!

MERCEDES
75 450 SLC. Sunroof, stereo, air conditioning, power windows, leather interior, alloy wheels, 1 owner, 16,000 miles. Absolutely beautiful.

CADILLAC
78 Coupe de Ville D'Elegance, all power options and luxury equipment, 1 owner, 7,000 miles.

CADILLAC
1978 Se Ville, 4 dr, equipped with all luxury options including moon roof, air, stereo. Only 12,000 miles, beautiful automobile.

CADILLAC
74 El Dorado, fully powered with all luxury options including air, stereo. Local automobile, 37,000 miles. Very well kept.

LINCOLN
78 Mark V, all power options plus air and stereo. Very elegant with the optional carriage top. Only 4200 miles with balance of full factory warranty to Dec. 79. Love it!

JENSEN
73 Interceptor, Chrysler, V-8, automatic, power steering, power brakes, power windows, stereo. Desirable and hard to find.

JAGUAR
1972 XJ6, 4 dr, air conditioning, ps, pb, pw. Traded to us by the original owner and has had excellent maintenance and care. See it Soon!

79 RX7 auto, air 2,000 mi.
73 AUDI FOX—Economy
78 LeBARON Air Loaded
74 TORINO Offers! Offers!
74 FIAT X19 Hdt and Convert!
74 COURIER Offers! Offers!
76 TR7 Offers! Offers!
73 MERCEDES 450 SE
75 CAMARO Black and Beautiful.
Open 8:30-5:30 Closed Sat.
DePAPE MOTORS LTD.
Indoors at 779 Pandora
384-8035 D-00264A

1966 BUICK LESABRE HARD top, restorable. $500. Phone 592-4891.

1967 CHRYSLER NEWPORT, V8 automatic, good condition, tested. $700. 592-9784.

MOVING, MUST SELL '76 Trans Am, 4-speed, 400, excellent condition. 642-3528.

150 CARS FOR SALE

EMPRESS
PONTIAC
BUICK
GMC

MANY OF OUR VEHICLES HAVE A CROWN SEAL, 1 YR., WARRANTY ON THE POWER TRAIN! CHECK OVER THESE SELECTED UNITS—FOR YOUR OWN PEACE OF MIND!

77 Jeep Cherokee 4x4, air	$8995
76 Grand Prix, Golden Anniversary Edition. Loaded	$6995
78 Corvette (air)	$13,995
78 Security 22' Mtr. Home	$19,995
78 Ford Fairmont	$5695
77 Volare Wgn.	$5495

OPEN
Mon.-Thurs. 9-9
Fri.-Sat. 9-6
2867 Douglas at Topaz
382-7121 D.L.5701

SWIFTSURE MOTORS 382-8811

Prestige Cars
1972 Toronado Loaded
1970 Lincoln MK III immac.
Sporty Cars
1973 Cuda 340 auto
1973 Mustang nice car
1972 Cougar XR7 new paint
1970 Mustang 302 auto
Economy
1972 Datsun 1200 auto
1968 Acadian 6cyl auto
Trucks
1974 Datsun and Canopy
1973 Toyota auto
1965 Merc F100
One of a kind
Special
1969 Mazda 4spd
Nice shape and good runner
$995.00
"LOOK FOR THE SIGN BEFORE THE RED LION"
MON. TO FRI. 9-8 P.M.
SAT. 9-5 P.M.
3388 DOUGLAS ST.
382-8811 DL5001

REG. MIDGLEY
AMC Jeep FIAT

ED EVANS
. . . LOVES FIATS
And this week you can save $400 on Ed's Demo, A 1979 FIAT BRAVA 2-DR., 5-spd., 2000 c.c., tilt wheel, radio, wheel rims, rear defogger, tinted glass, velour interior. Only a few miles on this demo! A car that is a PLEASURE TO DRIVE! Give Ed a call and arrange a test drive in this '79 FIAT BRAVA.
REG MIDGLEY MOTORS LTD.
"Since 1964"
736 Cloverdale 385-8756
DL 00347

PLIMLEY
BRITISH LEYLAND
1010 Yates
382-9121

79 MINIS
$3995

78 Ford Fiesta	$4199
78 Firebird	$6995
78 Honda Accord	$6295
77 TR7	$6710
77 Dodge Aspen	$4495
76 Dodge	$3495
75 Dodge Charger	$3695
74 Datsun A.T.	$2495
74 Pinto Squire	$2395
73 Ford Capri	$2999
67 T-Bird	$2695

Dealer Licence 592

P.M
PAINTER MOTORS LTD.
75 El Dorado, loaded
76 Honda Htchbk. 35,000 miles
74 Monte Carlo, auto., p.s., p.b.
76 Camaro V8 auto, buckets
73 Buick Century auto., ps., pb.
74 Dart 2-dr. HT, vinyl, auto
72 Mustang convertible, sharp
75 Cordoba, loaded, black
73 Montcalm wagon, air, p-w.
69 Jeep V6 auto 4x4
72 Skylark, 4-dr. HT ps pb
60 Impala 4-dr HT stock & sharp
72 Courier PU, 4 spd.
68 Ranger PU auto new mtr.
71 Demon, slant 6 auto.
73 Impala
68 VW Beetle. Special. $895
A FAIR OFFER IS NEVER TURNED DOWN
"Try It—We Like It!"
BANK FINANCING OAC
3005 Douglas St. 388-6196
After Hours 478-0790
D 5802

75 CHEV IMPALA, 2 DOOR, 41,000 miles. Lots of extras. $3850. 383-5598, 383-1059

1975 TBIRD, FULLY equipped, excellent condition. Call after 6 382-2592.

1968 OLDS TORONADO, P.S. p.b., AM/FM, must be seen. 652-1893.

68 FORD, 6 AUTOMATIC, FOUR door, new tires, good shape, $650. 383-1995.

71 VEGA, 283, 2 SPEED AUTOmatic, best offer. 382-9294.

1971 SUPER BEETLE, EXCELlent condition, best offer. 595-0128.

1977 FORD LTD SEDAN, equipped, air conditioning, radio, $3795. 386-6582.

150 CARS FOR SALE

METRO TOYOTA

ECONO-LOT
SUPER SPRING SPECIALS!

64 Ford, 2 dr.	$399
61 Rambler wgn.	$399
71 Corona 4 dr.	$499
69 Mazda 1500	$699
69 Newport 4 dr.	$899
67 Pontiac	$899
69 Olds 98	$999
68 Chev wgn.	$999
74 Matador	$999
69 Olds 98	$999
72 Torino	$1499
69 El Camino	$1999
69 Chrysler Conv't	$1999

69 FORD F100, ½-ton Pickup.
$1199

72 MONTEGO MX, 4—door wagon. V-8, automatic, power steering, power brakes, radio.
$1199

386-3516
Burnside at Finlayson
DL 0431A

METRO TOYOTA

DOWNTOWN SIDNEY AUTO SALES
CARS
1976 Coronet Brougham 4 Dr.
1977 Cougar XR7 2 Dr.
1978 Dodge Colt 4 Dr.
1975 Buick LeSabre custom 4 Dr. Ht.
1976 Buick Century Custom 4 Dr.
1976 Mercury Montego 4 Dr.
1977 Chevrolet Monte Carlo 2 Dr.
1975 AMC Gremlin 2 Dr.
1977 Plymouth Arrow Hatchback
1974 Pinto St. Wagon
1977 Toyota Corolla Liftback
1977 Aspen 2 Dr. Coupe
1973 Buick Century 4 Dr.
1973 Ford Gran Torino 4 Dr.
1977 Cougar Brougham 4 Dr.
1977 Cougar Brougham 4 Dr., Air
1974 Mustang II Hatchback
1975 Mercury Montego MX Brougham 4 dr.
1976 Plymouth Arrow Hatchback
1977 Mercury Comet 4 Dr.
1977 Cougar Brougham 4 Dr.
1977 Cougar ST Wagon
1977 Monarch 4 Dr. Sedan
1977 Bobcat Villager St. Wagon
1976 Bobcat St. Wagon
1972 Ford LTD Squire St. Wagon
1969 Datsun 1600 2 Dr.
1975 Volkswagen Beetle, 2 Dr.
ALL VEHICLES CLEARLY PRICE TAGGED
TRUCKS
1975 Dodge ½ ton Pickup
1971 GMC 4x4 ¾ ton Pickup
1976 Ford F150 Pickup Truck
1976 Dodge ¾ ton Maxi Window Van
1977 Dodge B100 Van
1977 Chevrolet ½ ton Van
1977 GMC Sierra Grande ½ ton Pickup
1970 Dodge Van, 6 cyl. Std.
1969 Fargo Van, V8, automatic
1969 Dodge Van 6 cyl., At
1969 Dodge Van V8, AT
1978 Ford Ranchero GT
Downtown Sidney Auto Sales
2360 Beacon Ave.
656-7259 Dealer # 50678

WILLE Dodge • Chrysler

73 DATSUN 610
STATION WAGON. 4 Speed, radio, low mileage.
$2495

72 MAZDA
STATION WAGON. 4 speed, radio.
$1695

72 DATSUN WGN.
4 speed with radio.
$1895

78 CHRYSLER
NEW YORKER, 4-dr. H.T. V-8, auto., P.S., P.B., P. wind., P. seats, cruise control and much more. 10,000 km.
$11,900

76 DODGE
MONACO WAGON. V-8, auto., P.S., P.B., radio. Blue in colour.
$5195

Many More To Choose From
3200 Douglas at Cloverdale
382-2313
OPEN 9 'TIL 6 P.M.
DLR-00840A

1971 MAZDA 1800 SEDAN, great shape, city tested. $900. 385-1840.

74 PLYMOUTH STATION wagon, small V-8, hitch, 36,000 miles. $2950. 479-6149.

73 DUSTER 340, 4-SPEED, IMmaculate condition, 39,000 miles, must sell, offers to $3500. 479-7885.

66 SKYLARK, 2 DOOR HARDtop, tested, good condition, best offer. 479-1212.

'66 RAMBLER CLASSIC, LADY driven, very clean, 6 automatic. 479-6459.

7 SUNBEAM MINX, RUNS well, recently tested, $550. 658-5765 after 5.

71 PINTO, MAGS, RADIO, TApedeck, gas tank modified. Best offer. 386-9121.

1970 BUICK SKYLARK GS455, $2700 or best offer. 656-2869 between 5-7pm

1971 MAZDA 80,000 MILES, offers or trade on motorbike, 479-7074.

PEUGEOT 204 1968, NEEDS new clutch. $150. 595-6508.

1976 RABBIT DELUXE, AUTOmatic, radial tires, needs some repairs. $3000. 652-2919.

67 AUSTIN CAMBRIDGE, automatic, runs well, $300. Bruce 386-6314, 479-7734 evenings.

65 VOLKSWAGON, NEW clutch, brakes, muffler, good condition, $600. 385-4364.

150 CARS FOR SALE

P.M
Painter Motors Ltd.
73 Ford ¾ ton 4 spd. p.s.
73 Nova SS 4 spd.
73 Pontiac SJ, loaded
72 Datsun 240Z auto.
73 Mach I, 351 Cleveland
72 Firebird, 350 4 bbl.
69 Pontiac GTO, 400 4-spd.
69 Cougar XR7, 351 auto.
77 Datsun F10, sunroof
73 Pinto HB, 4-cyl., std.
BANK FINANCING
1513 Quadra at Pandora
D5802 385-0122

GeM MOTOR SALES
(1973) LTD.

76 Trans AM 4 spd.	$6895
75 Matador Sedan	$1995
75 Buick Century, 2 dr.	$3595
75 Grand Prix loaded	$5695
74 Monte Carlo, loaded	$4695
74 Chevy Nova	$2895
73 Cougar XR7	$3495
73 Charger	$5695
68 Ford Wagon	$995

480 ESQUIMALT RD. 382-7195
D-00058A

Sidney Car Mart
WHERE YOU GET QUALITY AT A DISCOUNT
78 Caprice Classic 4 dr.; 78 Zephyr 4 dr.; 78 Datsun 510; 78 Honda Accord; 78 Cordoba; 78 Grand Prix; 77 LeMans 2 dr.; 77 Aspen 2 dr.; 77 Arrow; 77 Honda Civic; 76 Acadian; 76 Blazer; 75 Volvo; 75 Monarch 4 dr.; 75 Astre; 74 Chev Suburban; 74 Malibu 4 dr.; 73 Pinto wgn; 71 Toyota; 60 Mercedes 220.S; 58 Edsel.
TRUCKS
78 Dodge Maxi Van; 78 Chev ½ ton; 78 Courier LB; 77 Ford ½ ton; 76 Ford XLT; 74 Toyota LB; 74 Camper for imported truck.
9757 5th St. D01159A 656-2432

B. MADSEN MOTORS LTD.

77 MALIBU	$6000
76 NOVA	$4395
76 CAPRICE Classic SW	$4995
74 MAZDA RX4	$2695
74 MAVERICK	$3395
74 TOYOTA Corolla	$2195
73 VENTURA	$3495
72 TORINO	$2295
66 CHEV Impala	$895

For more information call Len at Madsen Motors, 2691 Sooke Rd. (Glen Lake), 478-5011. D00639.

74 OLDS, 2 DOOR HARDTOP, $2495. 73 Ford 2 door hardtop, $995. 69 Cougar Convertible, $2495. 69 Ford Van, $1295. 66 GMC Van, camperized, $995. 72 Chev ½ ton pickup, V-8 automatic, $1595. 72 Dodge ½ ton, automatic, $1395. 67 Merc ¾ ton, $550. 70 Hornet SST, automatic 6, $895. 70 Toyota Crown, $795. 71 Toyota automatic, $795. 67 Ford Fairlane 2 door hardtop, $795. 71 Mazda pickup, $795. 73 Vega, $795. 70 Datsun $595. 71 Ford Ranch Wagon, $895. 71 Ford Torino 2 door hardtop, $895. 65 Comet station wagon, automatic 6, $495. Super Motors Ltd, 2538 Government St. 385-0031, after hours 382-1559. DL5015.

Pacific Mazda
Peugeot
78 AMC; 78 Mazda 5 spd Sport; 76 Mazda 808 cpe.; 75 Dodge Dart A.T.; 75 MG Midget; 75 Austin; 74 Toyota Corona wgn (Woody); 73 Mazda cpe A.T.; 74 Maverick sdn.; 73 Pontiac Astre wgn.; 73 Pontiac GTO; 73 Charger SE; 72 Comet V8 AT; 72 Pinto sport; 72 Mazda 1800 S.W.; 71 Valiant AT; 71 Volks Bus.; 69 Chev Wgn.; 68 Cougar (mint); 67 Chevelle HT.
ASK ABOUT OUR 7-DAY MONEY BACK GUARANTEE
810 Johnson D02073A 385-1451

4-SPEED
1978 Camaro Z28
Beautiful brown exterior with tan interior, power steering, power brakes, power windows, power antenna, factory CB, factory mags with raised white letter tires, 15,000 kilometers, still under new car warranty. To view this car BSG Specialty Motors Ltd, 2936 Douglas, 381-5544. DL6033.

LAMMY'S
WAGON SPECIAL
3 Only, '78 HONDA, ex-demos, all nicely equipped including sunroof, stereo, etc. Different mileages, but all under factory warranty. Don't miss this special saving of $1,000+! Exclusive with "LAMMY" at METRO HONDA, 388-6921 or 388-5464 Pager 452 (anytime). DL01627A.

MUSCLE JUST BROKE IN
'71 Charger SE, orange ext., black int.-leather, console slapstick-shiftkit, new rebuilt trans, new rebuilt 383 CI- 400 Plus HP, new exhaust system, new Dunlop extra-wide radials, $6000 invested. $4200 O.B.O. Days, 595-2944, evenings, 385-1266.

MY DEMONSTRATOR
'79 Buick Century 4 dr. wgn. Woodgrain exterior, V8 auto, P.S, P.B, radio. All white with red interior. Only 4,000 mi. Save hundreds of dollars. Phone or see me for personal service Martin Cummings 382-7121 or res. 477-8476. Empress Pontiac Buick GMC Ltd. DL5701.

PRIVATE SALE: 1976 GREMlin only 24,000 miles. Excellent condition, auto trans., good rubber, $300. AM/FM. 8-track stereo unit with extra speakers. Was new at Christmas. Robins egg blue in color. Well looked after, clean throughout, $3495. Terms can be arranged. Can be seen at Dunsmuir Super Service. 1321 Yates Street.

70 RANCHERO
351C, Torker, Hooker, Crane, C6 with 3,000 stall, narrowed 9", 15X10 and 14X8 turbo wheels with TA's, white pearl paint, handcrafted wood trim, much chrome. All fresh, never driven. $9,500 invested, $6,500 firm. 385-9011, call before 6.

77 MALIBU, ONLY 6,375 MI. 8 cyl. P.S., P.B., radio, AT, 4 dr. $6000

73 VENTURA 4 dr, P.S., P.B., radio, auto. Only 43,800 mi. $3495

For more information call Len at Madsen Motors, 2691 Sooke Rd. (Glen Lake), 478-5011. D00639.

68 Chevelle Malibu
2 door hard top, triple white colour, automatic, power steering, power brakes, radio, 327 cu. in. bucket seats, console, vinyl roof, new tires. View this car at BSG Specialty Motors Ltd, 2936 Douglas St, 381-5544. DL6033

1970 DUSTER 340
Orange exterior with black interior, black stripe on both sides, automatic, radio, immaculate condition, must see this car to appreciate. View this car at BSG Specialty Motors Ltd, 2936 Douglas, 381-5544. DL6033.

Convertible
72 M.G. Midget — 40,000 original miles. This week only $2195. Cash only please.
E&K MOTORS LTD. 383-6231

1970 PONTIAC LEMANS 2+2, excellent condition, must be seen. 388-6783

1972 VOLVO STATION WAGON, $2900. 477-9374.

1974 CHRYSLER, TOP CONDItion. Reasonable offer. 382-8728

1955 PONTIAC, RESTORABLE. Runs really well. 1971 Vega, reconditioned motor 77, runs well, offers on $500. 642-3732.

150 CARS FOR SALE

78 GREEN ACADIAN, 4 SPEED, 2 door hatchback, 9,000 km, new snow tires, excellent condition, $3700 or best offer. 721-3487.

77 Toyota Corolla, 1200 cc, 2 door, 4 speed, 10,510 miles, good m.p.g. Excellent car for around city, $3400 firm. Owner must sell. 652-2159.

1973 VEGA GT HATCHBACK, small block conversion, over $1000 invested, 283 manifold. Turbo 400. Sacrifice $600, 478-4101

1978 TRANS AM, 596 KILOMEters, garage kept, power windows, white, blue interior. Showroom car. $8,500. 386-9772.

1978 CADILLAC COUPE DEVille, full factory appointments, sunroof, silver grey, $13,950. DL5161, 721-3680 or 592-2217.

1967 MGB, EXCELLENT CONdition, hard and soft top, wire wheels. $2150. 592-2217 or 721-3680.

66 DODGE 4 DOOR, 383, GOOD running condition, good second car, new back brakes. $185. 656-4806

1961 AUSTIN WESTMINSTER, 6 cylinder, front disc brakes, tested till Jan 80, also, 1971 Toyota 1200 for parts. 384-5320.

1977 CUTLASS SUPREME 2-door, 15,000 miles, power brakes, power steering, air conditioner, $6700. After 5, 652-3633.

4 AMC GREMLIN, GREEN, 304 V8, power steering, power brakes, air conditioning, tested, 49,000 miles, $2000. 658-8481.

MUST SELL '64 CHEVELLE, 2-door, V8, 4-barrel, electric fuel pump, 3-speed standard, $450. 478-6405.

1972 VOLKSWAGEN SUPER Beetle, very good condition $1295. 67 Volvo 123 GT, radials, needs work, best offer. 478-6032.

1973 DATSUN 1200, NEW shocks, clutch, brakes, and paint. Pirelli radials and 2 Michelin snows. $2000 OBO. Ph 595-0443.

'73 CHEVELLE MALIBU, 2-door, 350, power steering, power brakes, excellent condition. $2550. 477-4891.

73 CAPRI 2600, NEW ENGINE, clutch and transmission, in-dash 8 track, radial T/A's, excellent condition. 388-5796.

49 STUDY CHAMPION, 2 DOOR Coupe, 69,000 original miles. Well worth restoring. $450 or nearest offer. 383-1689, 642-5081.

1968 PLYMOUTH SATELLITE, 4 door, green, radio, tape deck, Bass 48 speakers. Good condition. Asking $1900. 386-7486.

'72 NOVA, 4-DOOR AUTOmatic, power steering, excellent condition, $1400. Call 384-4141 or 479-7780.

STUDENT MUST SELL 1971 Pontiac LeMans, 2 door sports coupe, excellent condition, $2000 firm, 595-7872 before 11 am.

1965 BEAUMONT 327, NEW tires, mags and custom black interior, $1950, 478-1896.

710 DATSUN, 1975, ONE-owner. New radials all-around, snow tires on rims included. Asking $4000. 479-9458.

76 MAZDA, 808 COUPE, 11,000 miles, dark blue, 4 speed, 1600 cc piston engine; $2950. Excellent condition. Days until 3 pm, 479-8954.

1967 FALCON SPORTS COUPE, rebuilt interior, excellent condition, mechanically sound, $1600 or offers, 383-9612

1955 CHEV 4 DOOR, NEW 283 with 8000 miles, must sell only $675 or best offer, 383-8430.

69 FORD CUSTOM, REBUILT transmission, new brakes, $1500. 595-4485, 478-5940 ask for Frank.

74 CAMARO, 3-SPEED AUTOmatic. 642-5964 after 3 and weekends.

1978 AUSTIN MINI, RADIALS, side moldings, radio, undercoated. 595-1782

74 Z28 TYPE LT, REBUILT ENgine, new brakes, new pressure plate clutch, $5000. 592-4885.

1975 MERCURY MARQUIS, 53,000 miles, good condition, $2450 or best offer. 384-6916.

1967 4-DOOR CHEV IMPALA, 283. (You won't find a better one.) $1100 firm. 2837 wyndeatt.

'71 PLYMOUTH CUSTOM SUBurban, new transmission, needs motor. Best offer. 383-4244.

1975 FORD ELITE, FULLY equipped, good condition, offers. 479-9675, 11-3 pm.

1972 DODGE 8-PASSENGER station wagon, too many extras to list. 598-4912.

1968 JAVELIN SST, 343 CU.IN., 4 speed. Top condition, low mileage. 385-5308

1971 DATSUN 1200, FASTBACK, good condition. $1200. 656-7193, 382-3687 after 6pm weekdays.

69 LINCOLN CONTINENTAL Mk III, excellent condition, $5500. 478-8593.

1968 OLDSMOBILE DELTA Custom, powerful, 442, four door, $900. 386-9574, 592-9132

1972 RENAULT 12 TL, 4 DOOR sedan standard 75,000 miles. $850. 383-3019.

1977 VOLKSWAGEN RABBIT, deluxe model, extras. $4600. After 5, 384-3698.

1970 OLDS TORONADO, ESSO car clinic tested, all options, $1200 firm. 384-6143 after 5.

73 TOYOTA COROLLA 1600. Very clean, reliable, $2000 or best offer, 595-2187.

1969 DART SWINGER, EXCELlent condition, new paint, radial tires. Call Brent after 6, 721-3428

1966 DODGE CORONET, EXcellent condition, low mileage. 477-9370 between 6 and 9pm only.

74 DART, 318 V8, AUTOMATIC, power steering, good condition. $2,500. 477-6458.

'73 CHRYSLER NEW YORKER, one owner, excellent condition. Phone 477-7089.

1970 DODGE DART CUSTOM, 2 door hard-top, 318, power steering, and new radials, 383-6558 after 5:30 pm.

67 LINCOLN CONTINENTAL, full power, immaculate, good condition. $2000. 656-1910.

"CLEAN CAR", 1969 FORD Wagon, tested, 86,000 miles. $950. 477-9216

1966 FAIRLANE AUTOMATIC, radio, dependable. $675 or nearest offer. 382-4127.

73 TOYOTA COROLLA, 58,000 miles, recent paint, asking $1400. 477-8002.

1978 HATCHBACK HONDA Civic. Like new. Standard. $4400 firm. 474-2546.

1967 CAMARO SS 327, 4-SPEED, excellent condition. 386-0591.

75 PINTO STATION WAGON, 2300 motor, 4 speed, power steering, $2200 or best offer. 478-3684.

1976 FIAT 128, FRONT WHEEL drive, excellent condition, after 5, 381-5062.

1978 HONDA ACCORD, EXCELlent condition, very clean. Offers on $5885. 477-5320.

66 FAIRLANE 4-DOOR, 289 automatic, $325 or offers. 385-4704 after 5.

1974 TR6, ONLY 35,000 MILES. Runs great. STOP MOTORS, 383-3635. D02184A.

75 HONDA, AUTOMATIC, under 40,000 miles, hatchback. $2975 offers. 383-8281.

1966 CHEV IMPALA CONVERTible, completely redone. 478-1751, 478-8774.

MUST SELL: 74 GOLD GRAND Torino 460, 4-door, ps, pb, air, $3000 or nearest. 642-3181 after 4.

1960 T-BIRD CONVERTIBLE, has to be redone. 478-1751, 478-8774.

1957 RETRACTABLE HT. NO Rust, A1 Condition, $7500. Phone 754-3188.

1965 PARISIENNE, V8, AUTOmatic, power steering, power brakes, $150. 382-6159.

150 CARS FOR SALE

THREE POINT DATSUN

76 Mazda 808	$2995
75 Fiat 131 sedan	$3495
75 Volvo 164 E	$6595
74 AMC Matador	$3195
74 Courier pickup and camper	$3995
71 Mercury Marquis	$2295

DATSUNS

78 F 10 wagon	$4795
78 B 210 4-dr. A/T	$4995
78 510 2-dr. 4-spd.	$5140
78 510 4-dr. A/T	$5510
78 200 SX 5-spd.	$6295
77 710 2-dr. A/T	$4495
77 Deluxe cab	$4795
77 200 SX 5-spd.	$4995
75 B 210 4-dr.	$2995
75 710 4-dr. 4-spd.	$3895
75 Sporttruck	$3995
74 710 wagon	$3995
71 510 2-dr.	$1395

Government
at
Hillside
385-6737
DL00740A

1969 VW BEETLE, 51,000 MILES, new clutch, recently tuned. Good transportation. $1200. 642-5430 after 6.

WELL-MAINTAINED, 1968 Pontiac Laurentian, attractive blue, asking $950. 383-0405.

COLLECTORS
'67 Buick Wildcat. Mint condition, p b, p s, console, bucket seats, new paint and vinyl top, 477-3401.

1973 LINCOLN MARK IV, $5600 or best offer. 385-2154

1964 BUICK SPECIAL, 2 DOOR, 58,000 miles, stereo, very clean, asking $700. 595-1374.

'64 FORD STATIONWAGON, excellent condition, best offer takes it. 384-1365, 5-8 pm.

1977 CHEVELLE MALIBU, 2 door, fully equipped, 1700 miles, $4900. Phone 592-7400 evenings.

73 TOYOTA CORONA STATION wagon, $850 or best offer. 383-4780.

1960 FRONTANAC, REAR END damaged, inspected, needs some work. 478-7356.

1971 MAZDA R100, MAGS, RAdials, $800. 478-1638.

1952 PLYMOUTH STATION Wagon $100. 592-6357 evenings.

LEAVING FOR EUROPE MUST sell my 77 Honda Hatchback, radial tires, 2 radial snow tires, clean, $3495 firm, 598-7980.

72 MAZDA 616, 62,000 MILES, $1000. 595-7369.

65 VALIANT, SLANT 6, STANdard, $300. 477-0914, before 3 pm, Mike.

78 PONTIAC ACADIAN 4-DOOR, 17,700 km, lady driven. 652-2864.

1977 TRANS AM 400, GOOD CONdition, 388-7083.

1974 CHARGER SE, EXCELlent condition, offers. 478-0598.

73 MAZDA RX2, $1500 FIRM. 477-8316.

71 DUSTER, 340, 4 SPEED, ALL stock, new paint, $2,000. 478-3260.

73 CORTINA L, 2 DOOR SEDAN, standard, new tires and paint. $1500 or offers. 642-4480 evenings, 382-3643 days.

1971 DATSUN, GOOD SHAPE, tested, $900 or offers. 388-6297

1968 VOLVO 142, GOOD CONDItion. Michelin radials. Asking $1000. 595-4592.

73 TOYOTA CORONA, EXCELlent condition, $1600. 592-1790.

1964 CHEV, 2 DOOR HARDTOP, fair condition. $450. 384-6274.

70 MAZDA 1200, $800 OR BEST offer. 381-5220.

73 VEGA HATCH, NEW PAINT, clean, $1000. 478-5450.

73 FIAT 128A, LOW MILEAGE, tested til Jan. 80, good condition. 388-5796.

68 OLDS CUTLASS, 350-4 BARrel, $1600, 383-3465 or 382-9244

1965 VOLKSWAGON FOR SALE, $350. 2122 Cook St.

1965 CHEV 2 DOOR. 1968 VOLVO 142S. Phone 384-1855.

'65 FORD FALCON, GOOD shape, tested, $600. 478-1473.

DODGE COLT WAGON
1974 4-door, with 48,000 miles, new tires and exhaust system, recent tune up, real clean, only $2350. 383-1994.

151 SPORT, IMPORT CARS

1976 BLACK TR-6, EXCELLENT condition, hardtop. 9-5, 112-287-8355, ask for Melanie. After 6, 112-286-1305.

1976 SPITFIRE, SOMEONE who can appreciate a sports car should buy this machine. Excellent shape, 22,000 miles. 474-2008.

77 CAMARO Z28, BLACK WITH blue pin striping, 350 4 speed, many extras. Excellent condition. $7500. 479-6821 after 5.

WHITE 1977 4 DOOR BMW 5301, lots of extras, sunroof, power windows, etc. Phone after 6, 477-0667.

'73 MGB, 50,000 MILES, NEW top, clutch, hydrolics, and tune-up. Good value, $3,000. 388-7087 or 477-6567.

1969 TRIUMPH GT6
Rebuilt motor, new paint, cassette deck, wire wheels, asking $2300. 477-9796.

1979 VOLVO 242DL AUTOmatic, extras, 1900kms, warranty transferrable, $7995. 383-1201.

SWIFTSURE MOTORS
We buy clean used cars, instant cash, 382-8811.

924 PORSCHE 1977, $14,000 PH. 383-8682 after 5 p.m.

1974 FIAT X19, GREEN, EXcellent running condition. Nice interior, mags. $3800. 479-6359.

1974 DATSUN 260Z, 41,000 miles, $5200 or best offer, 474-2447.

'68 TRIUMPH GT6, EXCELlent condition, 35 mpg, $1900, call 479-0047.

'73 TRIUMPH SPITFIRE, 45,000 miles, beautiful condition, $2500. Phone 598-8516.

69 VOLVO 142S, $1350. MOTOR, trans rebuilt, Radial tires. Rob 387-1721 days. 595-4133 evenings.

PRIVATE 1977 AUDI 100LS, ALL options, replacement cost $16,400, selling $8500. 383-4435.

1976 TR7, EXCELLENT CONDItion, best offer, phone 642-3325 evenings.

1966 CHEVELLE MALIBOU SS, 283 stock, excellent condition. Offers. 478-7605

64 RENAULT, LOW MILEAGE, radial tires, no rust, $450. 598-3525

1971 MERCEDES 280-S Sunroof 62,000 miles, excellent condition. $7,500. 652-2014.

1961 BUG EYE SPRITE. REAsonable condition. $2,000. 598-5407.

1969 RED MERCEDES 250, IMmaculate. Auto trans, power sunroof. 598-7383.

1969 MGB, COMPLETELY REconditioned, $2400. Call after 6pm 595-8257

151 SPORT, IMPORT CARS

BMW RENAULT capital city auto

1978 TOYOTA CELICA GT, 5 spd. Gold. 9000 KM. Only	$6495
1977 BMW 320 Silver Metallic, sunroof, stereo	$10,500
1976 BMW 2002. Blue Metallic. 27,000 mi.	$7395
1976 DATSUN F-10, 5 spd. hatchback	$2995

NEW SELECTION OF BMW AND RENAULT IN STOCK.
1750 GOVERNMENT ST.
386-7508 DL5066

METRO HONDA
SPORT SELECTION
74 TR6
74 CAMARO
69 COUGAR XR7
77 TR7
77 OLDS 442
76 CELICA G.T.
75 MGB.
2151 BLANSHARD 388-6921
DL1627A

BMW 320 I
Immaculate 1977 2-door sport coupe with approximately 25,000 Km. Auto. trans., fuel injection, sun roof, radio. Finished in white with dark blue interior. For information and appointment to view this premium road car contact
BARRY FOSS
Exclusively at 382-7121 or Res. 595-6703. Empress Pontiac Buick GMC Ltd. DL 5701.

CELICA
1976 CELICA GT
Excellent condition. Only 16,000 mi. 5 spd. Metallic silver. Only $6495. For appointment to view call Brian Williams, 382-6122 or 477-5163. McCallum Motors. D00850A.

FUN
Describes Le Car by Renault, besides being economical and comfortable its the best car on the road for the money. You can now save over $1000 on my Green Machine. Trades Welcome. 598-5624 after 6.

'73 MAZDA RX-3 SPORTS coupe, 1934cc, two rotor, wankel, 4-barrel, 4-speed, 68,000 easy miles, AM-FM cassette, 4 channel, spoilers, cragar SS, tires, battery, paint, clutch, all new in '78. One of a kind. $2000 firm. 386-1205.

1975 CORVETTE STINGRAY, fully loaded, mags, radials, T-roof, leather interior, power steering, power brakes, power windows, tape deck, luggage rack. Only 19,500 miles. Immaculate condition. $11,000. 642-4586.

1977 BMW 320, SPORTS COUPE, meticulously maintained. Options include: sunroof, special recaro seats and Alloy wheels. Beautiful silver metallic, mileage 18,000. $10,900. 477-1034.

1977 MERCEDES BENZ 280SE, metallic silver, electric sunroof, AM/FM cassette, 13,000 miles, with all options. Interested buyers please call 721-3692 or 595-1842.

74 MGB Roadster
Runs great, $3000. Trades welcome. Painter Motors, 1513 Quadra. 385-0122. D5802.

65 MGB CONVERTIBLE, RECENT paint job, rebuilt engine, Michelin radials, needs clutch work, $800 or offers. Days 595-3488, evenings 598-7706.

1975 JAGUAR XJ12L RARE, power sunroof, well maintained. Excellent condition 47,000 miles. No trades serious enquires only 385-3953 evenings 382-4012 days.

1974 MG MIDGET, WELL MAINtained, rebuilt engine, new transmission and clutch. AM FM Cassette, Michelin radials plus ET mags, soft and hard top. 592-6209

1978 PORSCHE 924. LAST NEW '78 left. Save over '79. Phone Harry at 385-2415 or 386-6497. Dealer No. 5180. SPEEDWAY MOTORS LTD.

1969 MGB, HARDTOP, SOFT top, 8 wire wheels with radials, overdrive, stereo tape deck, new paint, tested: $1700 or best offer. 386-2379.

MUST SELL, 1976 FIAT X-19, orange-black trim, original owner, showroom condition, only 12,000 miles. 382-8312, days, 477-5364, evenings.

RARE
1961 Olds Starfire Convertible, restored. Phone 477-5451.

1975 AUDI FOX, EXCELLENT condition, low mileage, 4-door, automatic, $4300. 112-723-6059 after 6 pm.

1974 JENSEN INTERCEPTOR, 37,000 miles, immaculate. $15,200. 592-0766 or 388-5136.

BLACKY'S AUTO WRECKING is wrecking a '78 Spitfire 1500 and a '66 MG Midget. 748-0341.

'77 GT CELICA LIFTBACK, like new, AM-FM plus cassette, louvers. Phone 642-3425

1973 VOLVO 164E, EXCELLENT condition, $4495. 382-2565, 4:30-6:00.

1971 ALFA BERLINA FOR REbuild or parts. 388-9613.

'73 MGB, LOW MILEAGE, $3100. 385-2754, after 6:30.

72 DATSUN 240Z, NEEDS SOME work, $2500. Phone 479-7086.

63 TR4 CONVERTIBLE, GOOD condition, $1250. 479-0135.

1969 TRIUMPH SPITFIRE MK III. Call 478-8495

1973 MGB, OVERDRIVE, NEW Leyland engine. 386-8988, 595-5486.

1970 TR6 EXCELLENT CONDItion, $3100 or best offer, 383-5355.

154 TRUCKS, BUSES AND VANS

RED 66 DODGE VAN, REBUILT V/8, 3-speed, mags, tested till February '80. $1295. 385-4440.

1969 VOLKSWAGEN VAN. First $1,000 takes. 388-6009 evenings.

69 FORD ¾ TON, CAMPER special, 360, 4 speed, good condition, 652-3163.

72 FORD ½ TON, V8 AUTO, radio, new tires, tested, $1200. 658-8864.

1972 FORD BRONCO, 302, EXcellent running condition. $3600 firm. 656-6666.

1973 BLAZER CHEYENNE, spokers, big tires. Real nice. $4500 or best offer. 748-0226.

1968 VW VAN, $1200 OR offers. 656-4019 after 5, we...

CAMPER TOP FOR SMALL truck, $150 or best offer. 595-8235.

FALTA CRAFT CANOPY, fully insullated and wired, $300 or best offer. 383-1834 after 5.

MOVING VAN FOR SALE, open to offers, good condition, 384-6235.

72 MAZDA PICKUP, 1800 CC, good condition, 20,000 miles, new G60's, $1200. 382-6206.

1974 FORD WINDOW VAN, 30,000 miles, camperised, radial tires, $2600. 384-5378.

1976 FORD CLUB WAGON, NEW tires, new carpet, asking $6200, open to offers, 385-5729.

1967 VW WESTPHALIA. VERY good condition, radials and pop top, $1900. Phone 382-0452.

1968 MERC ½-TON, 360 4-speed, nice condition, closest offer to $1500. 479-4397.

1975 CHEV 1 TON, 454, 4 SPEED standard, call 477-6363

75 CHEVY VAN, ONE OWNER, excellent condition, 6 cyl. 383-6428.

1969 FORD RANGER HALF TON 32" canopy. 477-5432 after 6

154 TRUCKS, BUSES AND VANS

1969 1 TON FORD ECONOLINE Panel van, extras include; front spoiler with front and back wheel flanges, sunroof, asking only $1500. 478-7241.

1975 GMC PICKUP, SIERRA Classic, loaded including sunroof, tilt steering, mag wheels, as new, $4895. Weekdays phone after 6, 598-6618.

1976 DODGE RAMCHARGER SE, 2 wheel drive, power steering, low mileage, excellent condition, $4800 or best offer. Phone 384-3898 after 6 pm.

1970 FORD VAN, RECONDItioned motor, rebuilt trans, new steering box, shocks, tires. Body a little rough. $850 or best offer. Have all bills. 474-1819.

1974 ¾-TON V8 INTERNATIONal Pickup, 30-gallon tank, 15,000 miles, Camper Special, in excellent condition. Phone after 4 pm, 656-1907.

MOVING, MUST SELL, 1977 GMC Van, customized, ideal for camping, 305 with mags and radial tires. Excellent shape. 24,000 miles 384-1790

1964 GMC VAN, 6 CYL, 3-SPEED standard, good condition, no rust, good tires, carpeted and panelled, $1100 or best offer. 479-2369 after 6.

1975 FORD ½-TON, A.T., P.S., P.B., side pipes, blue. Really nice! Phone Harry at 385-2415 or 386-6497. Dealer No. 5180. SPEEDWAY MOTORS LTD.

1977 TOYOTA SR5 SPORT truck, 10,000 miles and 1977 Travelmate camper, used one season. Sell separate or as unit. 592-4878

76 CHEV DELUXE ¾ TON, stepside, 4 speed, 6 cylinder, 29,000 miles, excellent condition, best offer over $3200 takes. 479-1845.

FOR HOLIDAY FAMILY, 1970 VW van, seats 8 plus dog, low mileage on rebuilt engine, good condition, $2000 or offers. 656-4792 6-10 pm

68 FARGO DIESEL FURNIture truck. 16' aluminum box. Very economical. $3,850. 383-1689, 642-5081.

1977 CHEV 4X4 SHORTBOX, still under warranty, new 30th May '78, 10,000 miles. $7700. 721-5084.

HEALTH FORCES SALE. 1976 Ford van, power steering, power brakes, radio, automatic, excellent, $3800 or best offer. 652-1771.

1976 ¾ TON, GMC SIERRA Grande, power steering, power brakes, 4 speed, dual tanks, 350 V8, canopy, must sell. 479-8506.

71 DATSUN PICKUP WITH FIberglass canopy, excellent condition throughout, tested, radio, $1350. 478-9706.

1974 TOYOTA PICKUP, 4 speed, excellent shape, only 31,000 miles. City tested. Well maintained. 386-0604

68 LANDROVER, 2.6 LITRE motor, extra parts included plus motor, $1500 obo, phone between 4-7 pm ask for Cliff, 478-5277.

77 FORD XLT, ¾ SUPER CAB, low mileage, excellent condition. Canopy, $8300 or best offer. 112-743-9085 after 5pm

68 CHEV ¾ TON, PANEL, REbuilt engine, many new parts. Needs some body work. $1100, must sell. 385-1435, 388-9135.

1974 FORD VAN, GOOD CONDItion, custom-designed interior, asking $4900. Phone after 5:30 pm, 595-5957.

68 GMC HEAVY DUTY ¾ TON, 327 V-8, automatic, no rust, runs well, tested and clean. Offers on $1200. 595-4795.

73 GMC HEAVY DUTY ½ TON pickup, 307 auto, power steering, power brakes, good condition, $2250. 478-4641.

1 OWNER, 1967 DATSUN truck, 70,000 miles, good running order, $800 or best offer, 384-8393.

BLACK 77 GMC VAN, MAGS, tape, flares, custom interior, Captain's chairs, sun roof, $7700 or offers. Phone after 5 pm. 383-6496.

1969 FORD 1-TON CREWCAB 360 4-speed, new paint, valve grind, 92,000 miles, no rust, radio. $2000. Saltspring, 537-5823.

STUDENT
Leaving, must sell, 58 Ford truck, 4 speed, 6 cyl, running condition. 384-2987.

74 TOYOTA PICKUP WITH canopy, power brakes, air shocks, 29,000 miles. Good condition. $2700. 385-9285.

OLD RELIABLE MADE new. '56 International pick-up, rebuilt engine, etc. $1600. Jim, 656-4792, 6-10 pm.

1970 FORD BRONCO
58,000 miles, 302. Make me an offer. Phone Peter at 388-5980 evenings.

'69 GMC ½ TON PICK-UP, 6 CYlinder, standard trans, 65,000 miles, complete with canopy. $1600. 652-2845. or 388-6275 pager 2614.

1978 GMC BLAZER 4X4, MANY options, asking $9500. Will consider small trade, phone 477-9132.

77 GMC ¾ TON LONG WHEEL base van, deluxe interior, $7900 or best offer. 479-5535.

1978 TOYOTA LANDCRUISER, low mileage, Warn hubs, radio, like new. Phone 112-748-1891.

1963 VOLKSWAGEN VAN, sunroof, partially camperized. 652-3037.

1976 FORD 150, POWER STEERing, power brakes, dual tanks, $4700 firm, 478-6605.

67 MERC. 1-TON, 12' DECK, stake side, new clutch and rear end, $2300. 656-7185.

1970 WINDOW VOLKSWAGEN van, asking $2000, will take closest offer. 479-0340.

1969 FORD WINDOW VAN, 6 cylinder standard, $950. 595-1242 or 478-3625.

1973 CHEV BEAUVILLE WINdow van, $3295. Must be seen. 386-9936 or 479-3701

72 FORD ½ TON, 302, 4 SPEED, posi rear-end, small camper, runs well, $1500. 477-3917.

73 TOYOTA PICKUP WITH canopy, $2150 or best offer. 382-2085.

67 DODGE 1 TON, NEW TIRES, brakes, alternator, water pump, timing chain, dual tanks, excellent condition, Must sell, $2000 firm. 386-0692

1972 FORD RANGER XLT ¾-ton Camper Special, $2300. 652-3694.

70 FORD F250 STANDARD, 360 rebuilt engine, new clutch, large framed canopy, $1500. 383-0389.

74 FORD VAN, 302, V8, AUTOmatic, good condition, $2700. 592-2767.

1974 DODGE ½ TON PICKUP, $1300 or best offer. 656-2869 between 5-7pm

72 FORD 4X4 ¾ TON, SADDLE tanks, CB, canopy, $3000 firm. No triflers. 642-3227.

1977 DODGE VAN ¾ TON, fully equipped, low mileage, excellent condition. $5900. 652-3526.

GMC ¾ PICKUP, CAMPER special, all power, $3000. 477-3562.

63 CHEV ½ TON TRUCK, whole or parts; 235 6 cylinder. 656-2803.

75 VW VAN, $4000 OR BEST offer. 595-5090 between 5-8.

74 CHEVY ¾ TON PICKUP, good work truck. $1500. 656-1910.

64 FORD WINDOW VAN, MANY new parts, $750. 477-8316.

MUST SELL 1968 BRONCO, fair condition. Offers. 388-5845.

1969 CHEV. ¾ TON 4 SPEED, 292, 6. $1500 or best. 656-7048.

64 MERCURY ½ TON, OFFERS on $700. 382-1718.

77 BRONCO (4X4), LOW MILEage, immaculate shape. 479-1095.

62 DODGE ½ TON PICKUP, IN daily use. $350. 383-1689, 642-5081.

154 TRUCKS, BUSES AND VANS

GARDEN CITY
AUTO LEASE LTD.

EARLY SPRING TRUCK SALE

1978 GMC heavy duty ¾ ton pickup, V8, auto, ps, pb, radio.	$6092
1977 Chev ½ ton Custom Deluxe, V8, auto, ps, pb, radio.	$4806
1975 Dodge D100, ½ ton P.U., 6 cyl., auto., p.s. radio	$3150
1975 GMC ½ ton Deluxe, V8, 4 spd, ps, pb, radio, radial tires.	$3340
1975 Chev window van, lw base, V8, auto., ps, pb, radio, tested.	$4150
1975 Ford ¾ ton Custom, V8, auto, ps, pb, radio, chrome rails.	$4246
1974 Ford Ranger ½ ton, V8, auto, ps, pb, radio.	$2926
1974 Ford ¾ ton lw base Van, V8, auto, 47,000 miles.	$3537
1971 Toyota Hilux PU, radio, 4 speed.	$1150

MANY MORE TO CHOOSE FROM
TRADES WELCOME
NO REASONABLE OFFER REFUSED
100% FINANCING O.A.C.
OPEN
9:00 A.M.-8:00 P.M.
2978 DOUGLAS ST.
382-9111
D-5721

WILLE Dodge • Chrysler

76 CHEV.
CLUB CAB. 350, V-8, 4-spd., P.S., P.B., 11½' camper; fully self-contained.
$9995

75 CHEV. ¾-TON
V-8, A.T., P.S., P.B., radio.
$3995

75 DODGE
CLUB CAB. V8, AT, P.S., P.B., radio.
$4495

3200 Douglas
at Cloverdale
382-2313
OPEN 9 'TIL 6 P.M.
DLR-00840A

RAMCHARGER
4x4
1979, 360 V-8, air conditioning, tilt wheel, cruise control, buckets and full wide rear seat, automatic, power steering, power brakes, large tires with white spoke wheels, 2-tone with pin striping. Very beautiful deluxe machine with only 3000 miles, balance of factory warranty available. Must be sold.
Open 8:30-5:30. Closed Sat.
DePAPE MOTORS LTD.
Indoors at 779 Pandora
384-8035 D-00264A

GeM MOTOR SALES
(1973) LTD.

78 Blazer, 12,000 miles	$8895
77 Dodge, power wagon	$6495
75 Toyota, long box	$3495
74 Ford F250 and camper	$4595
74 Dodge 1-ton F.D.	$3995
71 VW van	$2295
69 VW van	$1795

480 ESQUIMALT RD. 382-7195
D-00058A

SPECIAL
72 Ford Pickup — 302, 4-speed, tested, canopy.
THIS WEEK ONLY $1995
E&K MOTORS LTD. 383-6231

4X4
1976 GMC Sierra ¾-ton, V-8, auto, PS, PB, radio, gauges, dual tanks, Michelin snow tires. 25,000 miles. $6550. GARDEN CITY AUTO SALES LTD., 3978 Douglas St., 382-9111, D-5721.

VERY UNIQUELY CUSTOmized '65 Chev van, rebuilt V8, new trans with corvette clutch, headers, mags, paint and stereo. Many other extras. Asking $3,000 or trade for '69 Nova or '68 Firebird of equal value, 382-6741.

1970 DELUXE SPORT ¾ TON pickup, new 360 engine, air conditioned, all powered, am/fm cassette, white mag wheels, reconditioned 3 speed auto trans, excellent condition, $2800. 382-3286.

1977 CHEV VAN, RAISED FIberglass top, fully camperized, 3 burner stove, ice box, sink, water tank, dual captains seats, ample storage, sleeps 2 adults, 2 children, 22,000 miles, $9500. 477-3505.

1968 DODGE LONG BODY VAN, 3-speed standard, 11,000 miles on factory rebuilt engine. Good rubber including 2 studded snow tires mounted on mags. Offers on $1,500. 595-0452.

1975 LOUISVILLE TANTEM dump 475 gas. Steel belted radials all around. This truck is in excellent condition, many extras, $18,000 firm. Contact Atwood Trucking, 652-1991 after 6 p.m.

1970 FORD 200 ECONOLINE Van, completely camperized, 3burner propane stove, glass oven door. Ice box, VIP toilet, sleeps 3. $4000 or nearest offer. 479-0806, 6 pm-9 pm.

1971 CHEV VAN, GOOD CONDItion, $2400 595-3137 after 6pm.

55 FORD ½ TON, NICE SHAPE, offers. 478-3509.

1974 GMC WINDOW VAN, 350, V8, good condition, $3000. 383-6036.

155 AUTO FINANCING AND INSURANCE

AUTOPLAN
For auto and all general insurance Mon. to Sat. 9-5 p.m. 1121 Yates St. (above Cook). Ph. 386-3547.
CITY BROKERAGE

158 TIRES

MICHELIN TIRES
All sizes and types in stock now! at
D&D Tire
1620 BLANSHARD
382-7283

TWO SEARS ROADHANDLERS G70-15. Four Michelin radials 205-14, on GM rims. Two Atlas studded snow tires, 7.00x13, on Valiant rims. 595-6875.

WANTED 15X8 OR 15X10 CRAgar SS Mags to fit Ford Van. 592-0423.

158 TIRES

EIGHT G78-14 TIRES, 6 summer 2 winter, 5 on Chev rims, $25 each or $150 takes all. 385-3302 or 386-0760 ask for Wayne.

FOUR 15" STEEL BELTED RAdial tires and rims, $150. 479-0410.

PAIR 878-14 MOUNTED ON rims, less than 2000 miles. Reasonable. 598-2064

FORD 5 LUG 16" 650'S, LIKE new. $65. 385-0778.

160 PARTS, ACCESSORIES

WHEELS!
WHEELS!
WHEELS!
"ANSEN" competition wheels
Aluminum—White Spoke—Chrome Spoke
SPECIAL 10% DISCOUNT TILL MARCH 31
Bonus Specials
HURRICANE 130-RIB 15x7 $299 SET OF 4
SPRINT DISH MAG 14x7 $269 SET OF 4
HURRICANE II 15-RIB 13x5 $259 SET OF 4
SPECIAL 5-SPOKE 14x7-15x7 $219 SET OF 4
COMPARE
"OUR PRICES ARE LOWER"
Open 8 a.m. till 10 p.m.
Saturdays, 8:30 till 4:30
SUBURBAN
Do-It-Yourself
Parts Store
3377 DOUGLAS
AT SAANICH RD.
388-5171

GENUINE DATSUN AM RADIOS!
1973—9—620 Truck
1973—8—B210
RADIO AND ANTENNA
Reg. $91.75
SPECIAL $62.75
LIMITED STOCK
McCallum Motors Ltd.
1101 YATES ST.
382-8131

1¼ TON HYDRAULIC FLOOR JACK $69.95
40 PIECE SOCKET SET $19.95
BIG GEORGE'S TOOL CO.
549 KELVIN ROAD
(Continuation of cloverdale)
PHONE 386-3000
OPEN MON. TO SAT. 9-5.

VAN SPOILER, $35. 390 GT heads with new rocker shafts. 390 custom valve covers. Super coil, 390 accel dual point, 350 Honda back wheel. 382-5254

4 SPEED FOR TRANSMISSION, 9" board rear end, posi track Ford rear end, 67 Ford Merc 4 speed transmission truck. 479-8602.

'75 VEGA MOTOR, LOW MILEage, $275. '66 Sunbeam Alpine motor, good condition, $175. Some other parts for both cars. Open to offers. 477-4891.

NEW BATTERIES FOR SALE, $35-$45 exchange. 3-4 years guarantee. Accociated Auto Wreckers, 478-9571.

AUSTIN CAMBRIDGE PARTS, many parts, can install, reasonable. 595-6153.

LITTLE CHIEF CANOPY FOR short box step side, $350. Also rear fiberglass fenders for Volkswagon, $35. 477-6889.

I.H. 550 DIESEL ENGINE parts, injector pumps, cranks, heads, etc. 534 Ford truck engine drop in $600. 652-3951

AUSTIN CAMBRIDGE AUTOmatic fly wheel, many other parts, tires mounted on rims, $7.50 each, 595-6153.

ALMOST COMPLETE FORD 360 engine. 40,000 highway miles. Headers for Ford 4x4. Offers. 384-3591.

TRADE 3-SPEED GMC STANdard transmission for 4-speed GMC trans for truck or sell for $100. 652-3753.

WANTED FOR 1965 SPORT DEluxe Beaumont: front bumper, trunk letters "Acadian", SS hubcaps and insignias. 598-1709.

1975 WINNEBAGO CANOPY for longbox import truck, $350. Or trade for something of value. 478-8784.

MUST SELL THIS WEEK! Tandom axle car trailer with electric brakes, best offer. 595-2956 or 384-6360

1100 VOLKSWAGEN ENGINE, recently overhauled, with transmission, starter and electrical setup. $125. 595-6460.

67 PLYMOUTH FURY, NOT running, sell for parts or whole, 598-6090.

BATTERIES
Radiators wanted, will pick up. 592-6806.

CANOPY $50 FOR SMALL EUropean pickup, 382-3774.

1966 FORD 534 ENGINE, GOOD running condition plus many extras, $450. 386-8179.

2 8X15 RIMS, 4 16" RIMS, FIT 71 GMC, 283 engines, truck mirrors. 385-3953.

EDELBROCK TORQUER MANifold and Holley 600 carb, brand new condition, for small block Ford. $175. 592-2767.

FOR SALE, 64 GALAXIE 500, whole or for parts, phone after 5 pm, 595-6683.

PRE 1972 DATSUN TRUCK parts, your offers considered. 478-8784.

RARE 68 FIAT SPYDER 850 for parts, excellent SB radials, 382-6098.

WANTED 66 VAUXHALL VIVA body, should be good shape. 386-7490.

4 CRAGAR MAGS WITH BF Goodrich radial tires, 478-4205, Cliff.

1975 JIMMY, SOFT TOP, $300. Boat rack, $150. 388-4683 after 6 pm.

1967 CORTINA, 1300 AUTOmatic for parts, good engine and power train. 478-2158.

56 INTERNATIONAL ½ TON pickup, parts or restoration. $150. 383-1689, 642-5081.

69 BEAUMONT DELUXE parts. 656-5930 Dave.

WANTED: TWIN SU CARBS, 1¼". 385-4805.

63 CHEVY II FOR PARTS 478-9636, after 6

TRIUMPH TR3-TR4 PARTS. 382-3641.

64 RAMBLER AMERICAN FOR parts, engine good. 477-4237.

1959 VAUXHALL PARTS, REAsonable. 595-6153.

1960 FRONTANAC FOR PARTS to fit Falcon, tires. 478-7356

68 MERC 390 ENGINE, COMplete. Priced to sell. 388-5559.

MGB HARDTOP, $300 OR offers. 595-4110 after 6 pm.

WANTED 283, 327, 350 MOTOR, good shape. Phone 592-3605.

383 HEADERS, 4 BARREL, runs well, asking $300. 652-2112.

WANTED: RADIO FOR 1966 Chev truck. 658-8743

HABITAT'S EQUIPMENT CENTRE
994 GOLDSTREAM AVE
478-0811 DL01978A

ENGINES SALE
Ex: 1968-170 C.I.D. Dodge, $515
18 Mo or 18,000 mile warantee
Call Ted for your estimates
EASY FINANCING

OVERSEAS AUTO PARTS
Honda—Mazda—Datsun
Toyota—Volkswagen
3400 DOUGLAS ST. 382-2114
(Across from Woolco)

SPECIALS
40 watt car stereo power amplifer $39.95. In dash car cassette with co-axial speakers $189.95. Car cassette player with auto reverse $109.95. Expert installation available.
B.C. SOUND & RADIO SERVICE
931 FORT 383-4731

RADIATOR REPAIRS, FAST top quality repairs at Maurice's Auto Body, 427 Beta St., phone 386-3381 or 384-8094. Located behind the Burnside Pay and Save Gas Station.

1969, 1500 MAZDA, NEEDS head gaskets, otherwise good condition, offers. Also 69 VW window van, needs engine, offers. 112-743-5587 after 7 p.m. Ask for Rob.

VICTORIA 4-WHEEL DRIVE
FREE WHEELING HUBS for any make of 4-wheel drive.
597 Hillside at Rock Bay
D-13531 386-6511

VW MOTORS
Used and rebuilt, plus all parts and repairs at low prices. Beetle Auto Haus, 507 Ellice St. 382-1815.

WANTED: DRIVE SHAFT FOR standard 58 Pontiac. 479-6082

CHEVROLET 283, REBUILT; Corvette big block headers. 642-5339.

29 CHRYSLER, TRANSMISSION and wheels for sale, 385-4800.

FORD RANGER XLT SEAT, ALmost new, red, $100. 388-6229.

FORD ½ TON REAR END, complete, $50. 479-7359.

162 AUTO REPAIRS, SERVICE and TOWING

ASHTON MOBILE AUTO SERvice. Have your car repaired at home, free estimates, 24 hour service. 479-6353.

CERTIFIED MECHANIC, SPEcializing automatic transmissions, valve grinding, $15 hourly. 382-5277.

SCRAP CARS HAULED
No Charge. Associated 478-9571

166 CARS AND TRUCKS WANTED

PETER POLLEN FORD
Cash For Clean
LOW MILEAGE
CARS & TRUCKS
384-1144

NEVER
SELL YOUR CAR
UNTIL
YOU HAVE
OUR OFFER
INSTANT
CASH!
DePape Motors Ltd.
779 Pandora 384-8035

WE PAY
the Highest Prices for
Your Clean Used Car
TRY US—YOU'LL BE SURPRISED!
CONTACT
CARL SPICER
Used car mgr.
Empress Pontiac Buick
GMC LTD.
382-7121 DL01227A

BE SURE
Come and See Us
for best price on
your used car.
E&K MOTORS LTD.
383-6231
642 Burnside E.
DL02071A

Top Dollar
FOR
TOP CLEAN CARS
Contact:
BRUCE LOCKHART
CORNELL-CHEV-OLDS
3050 Douglas 385-5777

GeM
PAYS
High Prices
FOR LATE MODEL USED CARS
480 Esquimalt Rd. 382-7195

WANTED
TRUCKS & VANS
GARDEN CITY AUTO LEASE CENTRE
382-9111 2978 Douglas

HIGHEST PRICES PAID
For Clean Import
and Domestic Cars
HONDA CAR CENTRE
Yates at Quadra 386-6707

WON'T PAST THE TEST OR too much to have repaired? I am still paying up to $75 for older cars and trucks needing minor mechanical work. 474-1812.

CASH FOR GOOD, CLEAN USED CARS
THOMAS PLIMLEY LTD.
1010 Yates St 382-9121

CASH
for clean, used cars
SAUNDERS Sales & Service
474-2211 Colwood

WANTED: COMPACT AMERIcan car, 4 or 6 cylinder, automatic, cash. Phone after 5, 383-2249.

WANTED MERCEDES, ANY model, no rust. Phone collect 746-4260.

WANTED: '65-'66 MUSTANG convertible or '64-'65 Comet convertible in good shape and running order. 658-5462 after 5 pm.

GOOD CONDITION, BMW 2002, 1975 or later, 30,000 miles or less, sunroof preferred. 382-5996.

SCRAP CARS WANTED, NO hauling charge. 478-9571.

WANTED - VW RABBIT, LOW mileage. 656-5681.

168 CAMPERS, TRAILERS and MOTOR HOMES

PEDEN RECREATIONAL VEHICLE LTD.
VANGUARD
Motor Home—Trailer—Camper
TRIPLE E—Motor home
LEOCRAFT—Luxury motor home
VALLEY—Import camper
SPRING SPECIALS
On '79 motor homes, trailers, no campers continues. Sale now!
JUST ARRIVED
'79 24' VANGUARD deluxe mini-motor home featuring moulder 1-pce. fibreglas roof, large, rear bathroom and roomy comfortable living area. A must to see!
'79 VALLEY 8' toilet model camper. This compact camper ideal for ½ tons only $3495.
TRADE-IN SPECIALS
'78 Vanguard maxi conversion c/w shower $16,500
'76 Funcraft c/w toilet $12,495
9½' Okanagan, fridge, htg, toilet room $ 3,295
'74 31 ft. Prowler 5th wheel $ 7,495
11' Galaxie fridge, htg, oven $ 2,895
22½' Vanguard mini-home, loaded $20,995
'77 9½' Vanguard, fridge, htg $ 3,595
'75 Rocket c/w fridge $ 1,495
'73 24' Terry twin beds $ 5,495
Large Parts and Accessories Store
AWNING SPECIALS
Purchase a DELUXE AUTOMATIC Roll-Up AWNING at 10% OFF LAST YEARS PRICE and have it installed at NO EXTRA COST. (Offer Good till April 15). Phone for an appointment Now.
PEDEN R.V. LTD.
2855 QUESNEL ST. (D1950A), 386-3464
Behind Empress Pontiac Buick

1973 DODGE UNIK 22' MOTORhome. Completely self contained, sleeps 6-8, low mileage, good condition. Asking $15,750. 479-7616.

1974 ¾ TON PICKUP AND camper, 5 new tires, camper has stove, 3 way fridge and furnace, $3500. 385-9719

76 13' FIBERGLASS VENTURA trailer, furnace, stove, 3-way fridge, perfect condition throughout. $3600. 478-9706.

FOR RENT
14' Scamper trailer, $90 a week. Or $125 a week set up at Weirs Beach. 478-7324.

20' CHEV STEP VAN MOTORhome, sleeps 6, $2600. 656-1596

1977 GMC 20', STOVE, FRIDGE, shower, etc. Dual rears, Michelin tires, as new. $16,500 or best offer. 746-7880, Duncan.

WE WILL BUY YOUR GOOD used Rec. Vehicle. Peden R.V. Ltd., 2855 Quesnel St., 386-3464.

72 VW WESTPHALIA, NEW clutch, new engine, excellent shape. $5000. 384-6615.

RENT DELUXE MOTORHOME. Summer bookings $275 weekly, 10¢ KM 477-0968, 477-2333.

23½' KUSTOM KOACH TRAILer, self-contained, excellent condition, Phone 478-2594.

1975 MOTOR HOME, FULLY equipped, $13,500. Open to offers. 382-9624.

FACTORY BUILT, PUSH-UP top, approximately 9x6. Asking $95. 656-4745.

1972 15' TRAVEL TRAILER, fridge, stove, heater, good condition. 598-4912.

'73 FORD ¾ TON CAMPER. Special with 9' camper. Many extras. Offers on $5900. 383-7627.

CAMPER FOR IMPORT, EXcellent condition, 3 way fridge, etc. Must sell. 652-2508

TRAILER AWNING, 12'X7', one season only. 474-1757 after 6 pm.

1973 DODGE CENTURIAN motor home, one owner, one driver, $11,500. 598-1709.

1973 FORD XLT CAMPER SPEcial ¾ ton truck, 11' vanguard camper. 382-9857 after 6 pm.

CUSTOM BOAT LOADER FOR campers and motorhomes. 478-2754 or 478-3796.

CLEAN, COMFORTABLE 30' trailer in good condition. $3700. Must sell. 479-8112.

1976 12' WEEK-N-DER CAMPer, fully equipped, $4100 or nearest offer. 477-4237.

1974 22' NOMAD TRAVEL trailer, excellent condition, many extras, $4700 firm. 748-8283.

1974 MOTOR HOME CHINOOK, top condition, $11,000. 478-6273 after 5.

FOR SALE OR TRADE, 23' Travelaire trailer, fully self-contained. 595-8328.

1975-14' VANGUARD TRAILER with electric brakes, new condition, $2950. 479-1753.

FACTORY BUILT CANOPY for import truck, cab high, $300 or nearest offer. 478-5180.

WANTED: MOTORHOME, 20'-22', mini or class 'A' with under 30,000 miles. 479-1974.

16' SCAMPER TRAILER IN good condition. 477-7762 after 12 noon.

16' TRAILER, NEW FRIDGE, excellent condition, $2700. 383-4230.

15', 74 TERRY TRAILER, 2 WAY fridge, sleeps 6, chemical toilet, tested till June. $2500. 592-1985

HARDTOP, SLEEPS 5, TABLE, icebox, storage. Good condition $1300. 477-5607, after 5.

1969 CENTURY HARDTOP tent trailer, awning, table, sleeps 4, good condition $750. 478-0548.

26' HOLIDAY VACATIONER, loaded. 482 Cecelia. Phone 9-5, 386-8121, $4997.

1975 16' TRAVELAIR, SLEEPS 6, 3-way fridge, stove, oven, furnace, new condition, 478-4855.

CAMPERS FOR RENT, REserve early. 478-3080.

FOR RENT, 21' WINNEBAGO motor home. 477-2704.

FOR RENT 20' MINI MOTORhome. 479-6344 or 598-4111.

8' ALASKAN TELESCOPIC camper, $950. 383-2730.

FOR RENT, VW WESTPHALIA, low rates. 479-0274.

1977 8' CAMPER, FOR FAST sale $2,100 or best offer. 386-0692

12' CAMPER TRAILER, sleeps 4. Offers. 592-4422.

1977 21' TERRY TRAILER, good condition, offers. 598-6526.

8' INSULATED CANOPY, EXcellent condition. 479-7359.

WILLE Dodge • Chrysler
SECURITY
CAMPER—TRAILER
MOTORHOME
NEW '79 MODELS
20.5'—22½'—23'—23' BUNK
69—14' SHASTA TRAILER. Galley and toilet.
$1695
77—7' OLYMPIC CAMPER. Fully self-contained.
$2495
Specials on Campers
Save $$$$
Come In—Make An Offer!
SPECIALS
12 VAN CONVERSIONS — some equipped with showers and flush toilet.
3200 Douglas
at Cloverdale
382-2313
OPEN 9 'TIL 6 P.M.
DLR-00840A

LOGAN'S RV
OKANAGAN
CAMPERS-TRAILERS
CANOPY TOPS
NEW '79 MODELS
NOW ON DISPLAY
SHOP AND COMPARE!
CLEARANCE PRICE ON OUR LAST REMAINING 1978 TRAILER
16 ft. OKANAGAN, flush toilet, fridge, furnace, convertor, spacious floor plan. All wiring included. Full warranty. To Clear $4,795
CLEAN TRADE-INS
'76 9½ OKANAGAN, loaded $3,695
'72 9½ SECURITY, loaded, exceptional $2,895
9½' CAMPERETTE $1,395
8 ft. CAMPERETTE, exterior finished in cedar, interior very well done. $895
GOOD SELECTION
of Aluminum and Fiberglass canopy tops, all at reasonable prices.
PARTS AND ACCESSORIES
—REPAIRS—
OPEN (Mon.-Fri.) 9-6 p.m.
650 Burnside East near Douglas
DLR No. 5117
PHONE 384-0213

COASTLINE TRAILER CENTRE
PRE-SERVICED TRADE-INS
18' CHINOOK mini-mtr hme
14' TRAVELAIRE $1695.00
15' ARISTOCRAT $1495.00
15' KENSKIL $1395.00
11' CAVEMAN camper $3495.00
15' TRAVELAIRE $3695.00
24' TERRY $5500.00
15' BEACHCOMBER $3500.00
78 DODGE VAN conversion $15,900.00
OKANAGAN — import camper $1795.00
DON'T FORGET
WE'VE GOT A GOOD STOCK OF ALL PARTS AND ACCESSORIES, PLUS SERVICE FACILITIES AND OFFER CONSIGNMENT SALES.
SUNDAY 1 PM TIL 5 PM
NIGHTLY TIL 8 PM
(EXCEPT FRI. and SAT)
3388 DOUGLAS ST.
(Across From Suburban Mtrs)
Call 382-6102 Now

DOMINION MOTORS
—LAYTON Trailers
—KIT Campers
—CHINOOK Motor Homes
—LITTLE CHIEF Toyota Motor Homes
78—VOLKSWAGEN Get-a-way van conversion 12,000 KM. Ice box, 2 burner stove. Sink. $10,250
76—14' PLAYMATE, 3 burner stove, fridge, toilet. $3795
75—25' PROWLER. Fully self contained. Fridge, and ducted furnace. $6295
71—DODGE maxi van conversion. $6995
73—25' EXECUTIVE, class A motor home. $24,500
PARTS, ACCESSORIES
REPAIRS
HOURS OPEN
Mon. to Sat., 8 A.M. to 5 P.M.
Dealer Licence Number D-5183
1703 BLANSHARD ST.
(Across from Hudson's Bay parking lot), Victoria, B.C. 385-5012

Fennell's
TRAILER SUPPLIES LTD.
PROPANE — REPAIRS AND APPLIANCE SERVICE
Custom Building and Van Conversions
Large Parts and Accessories Store
652-3941
Mon.-Sat. 9 to 5
Sun. 12 to 4
6459 Patricia Bay Hwy.

LOVE CAMPING? NOT MUCH money? 10' Lindale, fridge, stove, oven, new furnace, electric toilet and lots of cupboard space. Jacks included at only $1775. 386-3680.

15' TRAVEL TRAILER
Any reasonable offer considered. Buyright 474-2154, D01927

11 FT. VANGUARD CAMPER, all extras including shower and battery. Used only 6 weeks. $5500 or best offer. 479-5091.

20' MOTOR HOME, $2600. CONverted Chev step van, 17 miles per gallon, sleeps 6, has all conveniences. 656-1596.

1970 27' DODGE EMPRESS, 40,000 miles, A-1 condition, 4000 watt Onan generator. $14,000. 112-245-7223.

IMPALA CAMPING WORLD
WINNEBAGO
APOLLO
OTTO
BOLER
LIONEL
EMPRESS
FLEETCRAFT, SUNDOWNER
HOLIDAIRE, LEISURECRAFT
CANOPY TOPS — ACCESSORIES — SERVICE
PAT BAY HWY., SIDNEY
656-5504 MDL.5513A
1979 EMPRESS MOTORHOMES!!
23' floor-plans reduce to 20' with separate shower.
New 8' and 9'6" RUSTLER truck campers, fully equipped.
TRUCK CAPS $450 installed
ALL OFFERS CONSIDERED
TRADES WELCOME
OPEN 7 DAYS
SEE OUR DISPLAY THIS WEEK AT MAYFAIR CENTRE

CHECK
These Used Buys
14' MARKEE $1595
16' ARISTOCRAT, toilet model $3295
17' SCAMPER, toilet model $2495
20' ARGOSSY $5895
CHECK
our low prices on
AUTOMATIC AWNINGS
WE SELL AND INSTALL HITCHES!!
BOB'S
MOBILE HOMES LTD.
25 Crease 386-3623
DL 00414A

NEW 1979 OKANAGAN MOTOR HOME, 22' model with rear bath. GM chassis, 400 cu. in. V-8, air conditioned, cruise control, tilt wheel, captain's seats, etc. Metro Toyota Ltd., 625 Frances St. 386-3516. DL 0431A.

SPRINGS
Specializing in overloads for pickups (including imports). Booster and helper springs (leaf and coil) for cars.
Prompt Repairs-Free Estimates
PHONE 384-0213
LOGAN'S
RV SERVICE CENTRE
650 Burnside East near Douglas

1976 DODGE C30 SPORTSMAN Diplomat motor home. Under 10,000 miles. This unit features overhead air conditioning, stove, fridge, furnace, shower, toilet, sleeps 6. Regular price $16,800. Reduced this week to $15,800. For further information call Jim Raine, 382-9111 or 474-1381. GARDEN CITY AUTO LEASE LTD., 2978 Douglas St. D-5721.

MOTORHOME SALES AND RENTALS
Various sizes, most Class A units with own power plants and air conditioning. A few spring break, Easter and summer rentals available. 479-6612 or 722-2641, Nanaimo.

R.V. PARTS
R.V. SERVICE
Hitches installed, cars wired, awnings installed, trouble shooting, parts and accessories. Coastline Trailer Centre. 3388 Douglas Street. 382-6102.

DOGWOOD TRAILER SALES
PARTS—PROPANE
WESTERN WILDERNESS Campers
WILDERNESS Trailers
2630 Deville Road
Highway 1 at Millstream
478-6841 DL-00421A

FOR RENT OR SALE
MOTORHOMES
WEEKLY—MONTHLY
GARDEN CITY AUTO LEASE LTD, 2978 Douglas, 382-9111. D-5721.

CAMPERS
1969 GMC Mini Bus camper conversion, (no raised roof), V-8, auto cruise, furnace, 2 propane burners. Sleeps 2, $2650. Garden City Auto Lease Ltd., 2978 Douglas. 382-9111, D5721.

78 VANGUARD
Less than 4,000 miles. 22½' bunk model. Cruise control, tilt wheel, am/fm radio, tape deck, many more extras. Moving. Must sell, no reasonable offer refused. Phone 652-5860.

1974 LIONEL TENT TRAILER, Model L85. Excellent condition. Stove, icebox, sink, sleeps 6; 1972 Mercury Montego Station Wagon, complete with trailer hitch. Both for $2500. Individually $1500 each. 112-537-9389, Ganges, after 6 pm.

23' SCAMPER MINI MOTORhome, 71 Ford Sport Custom, 390, automatic transmission, power steering, power brakes, Michelin tires, fully equipped. $11,000. OBO. To view 1562 Kenmore Rd. or 383-2431, after 7 pm 721-3763.

1971 WESTPHALIA VW CAMPer, pop-up top, sleeps 2 adults and 6 children, fridge, water storage, inside redone, clean. Owner must sell, all offers seriously considered. 477-0171 or 479-6089.

1977 FORD XLT CAMPER SPEcial, 10,000 miles, complete with self contained Vanguard Camper - shower, oven, furnace, hydraulic jacks, beautiful unit throughout. Offers to $12,500. 478-1649.

1971 WESTPHALIA VW CAMPer, pop-up top, sleeps 2 adults and 6 children, fridge, water storage, inside redone, clean. Owner must sell. All offers seriously considered on $3800. 477-0171 or 479-6089.

6'-1974 HOLIDAIRE TRAILER, stove, oven, sink, gas-electric fridge, toilet, spare tire, jacks and awning. Immaculate condition, sleeps 6. $3,800 obo. 479-7968.

TRUCK AND CAMPER FOR sale. 1969 Fargo D100, 318 automatic. 10' Siestia Alaskan type camper with roller boat rack, Propane stove, 2-way fridge, good tires, 478-9926.

RENTALS
Motorhomes—Campers
PEDEN RV Ltd. 386-3464

1976 TAURUS TRAILER, 24½', very clean, one owner, electric brakes. Sleeps 6. Trailer tarp. 3940 Winton Rd. 479-3116. Can deliver when purchased.

78 VANGUARD, DOUBLE INSUlated, stainless oven, furnace, 3 way fridge, converter, boat loader, folding step. $4500 firm. 385-5148.

1976 31' 5TH WHEEL ROAD Ranger travel trailer. Unit can be viewed at 5203 Sooke Road. 642-5413 after 6pm or all weekend.

16' TRAVEL TRAILER, FULLY equipped, sleeps 4, 10-ply tires, good condition. Call after 4 pm. or Sundays or Mondays. 479-1268. $1500.

'73 TRAVELAIRE 16' WITH furnace, stove/oven, 3 way fridge. Really clean: $3,800. 656-5403, 9338 Lochside Dr., Sidney.

'74 LIONEL HARDTOP, SLEEPS 8. Furnace, 3-way fridge, 2-way water system, stove, lots of cupboards, brakes, canopy. Like new. $2,900. 477-8855.

8' INSULLATED CANOPY, lights, needs minor finishing, excellent buy at $295. Call anytime, 477-5103.

1971 HOLIDAY CAMPER 9', IN excellent condition, complete with hydrolic jakes. $2000. Mill Bay. 112-743-9382

76 GMC VANGUARD VAN, ¾ ton, 3-way fridge, furnace, stove. Sleeps four. Awning. 112-743-4106.

HARD TOP TENT TRAILER, fold up kitchen cupboards, sink, stove, icebox, metal door. Very good shape. $975. 479-2209.

169 MOBILE HOMES AND PARKS

WHAT'S THIS?
OFF CRAIGFLOWER RD?
ARRON COURT
Yes, another Buy Right Homes project! If you liked Twin Oaks, you'll love Arron Court! A first class luxury assortment of 14 and 24 wides on spacious landscaped lots! Starting in spring but already taking refundable reservations on sites! Don't miss out, see display homes at 2744 Spencer Rd. (Langford) Mon - Thurs till 8, Fri, Sat, Sun till 5.
Buy Right Homes 474-2154 D01927.

OCEAN VIEW
Tsawout Mobile Home Park
1st ocean front mobile home park on the Saanich Peninsula (Sidney area). Pick your lot and your home now while the selection is greatest. Exclusive agents Triangle Homes Victoria Ltd, 2435 Trans Canada Highway, Victoria, BC, open 7 days a week.
DL5088 478-1774

2 NEW 24' WIDE HOMES
In secluded adult park. Aluminum awnings, carports, sundecks, many extras. From $28,500
1 AS NEW 12x60 LADER
Furnished, aluminum carport, skirting, landscaped. $16,950.
BOB'S MOBILE HOMES
25 CREASE 386-3623
DL00419A

MOBILE HOMES
Top of the line in lovely seaside park 4 mi past Sooke. Only $64 monthly. 12x63 Marlette $17,900, 12x68 Glendale Elmonte $18,500. Will trade for acreage.
598-5144 Ralph Keller 388-4076
T. L. Mann & Associates Ltd.

HERE IT IS VICTORIA!!
1122 sq ft of true luxury at a price you won't believe! Home is full of options and setup on a ¼ acre gorgeously landscaped corner lot! Was $21,500. Now only $16,993! Buyright. 474-2154. D01927

PRIVATE SALE IN LANGFORD
1974 12x68 Monarch, two bedroom, fireplace, new carpet, 10x12 workshop, 8x32' sundeck, must sell have bought new home, any reasonable offer on $15,900. 478-9666.

LIKE A NEW HOME!
Can't sell yours? We're looking for good clean listings and trade-ins. Call Buyright 474-2154. D01927

NEW MODULINE 24 X 52, 2 bedrooms, two 4 piece bathrooms, almond fridge and stove, family room, bar, etc. In quiet park. Lets make a deal. 478-1315, 383-0750.

35' KIT COMPANION, FRONT tips out to 12', 1 bedroom, all appliances, furniture. 2 years old. Like new, park model sitting on lake front site. $10,000. For more info call 658-8422.

1972 PYRAMID, 12 X 60, 2 bdrms, large veranda, beautiful view of farm, reduced for quick sale at $12,300. Or rent for $250 monthly plus $75 pad rent. Phone 478-0918, 478-9762.

24X52
Langford home worth over $28,000 at the unbievable price of $22,900! Last time you'll see this! Buyright. 474-2154. D01927.

ONLY $10,900!
Here is a real beauty. Immaculate inside and out and close to Victoria! Buyright. 474-2154. D01927.

ALL ELECTRIC
1970 Biltmore, 1 bedroom, stove and fridge included. Long term lease on pad in quiet well treed park. $10,700. 478-1315, 383-0750.

PRIVATE SALE, CLEAN 2-BEDroom 12x60, washer-dryer, fridge, stove, 5-mile circle. Priced to sell, 388-6436 or 388-5464 pgr. 541.

IMMACULATE!!
Beautiful 56x12 with numerous options, on spacious corner lot. Close in. Buyright, 474-2154. D1927

A SPECIAL HOME!
Lovely 12x68. Enormous addition, 2 fireplaces, 4 appl, 2 sheds, more! Close in. Buyright, 474-2154. D1927

FOR SALE MOBILE HOME ON pad in Vancouver, 1975 Bendix Leader 12'x68', 3 bedroom, wall to wall. Excellent condition. Asking $14,900. 112-594-5809.

MOBILE HOME 12X64. A MUST for anyone interested in a mobile home. Lovely lot with a character home. Furnished or unfurnished. Call 474-1546 after 4 pm.

FOR DETAILS ON HOMES FOR sale in Hidden Valley call Keith at 478-6434 or 478-0034. Admiral Homes Ltd. DL0134438.

1975 24X40 MODULAR HOME, fully furnished, landscaped, in family park, Sooke. $22,300. 642-4552.

TRANSFERRED MUST SELL 2 bedroom Elmonte in adult park, Langford area, offers on $13,900. 478-7193.

12X68' TWO BEDROOM MObile home, appliances, carpeting, asking $14,500. 642-5569 or 383-4973.

LARGE LOTS IN DUNCAN, near school and hospital. Cable, partial free hookup. 748-0622 — 748-2992 (eves).

$4395.54! 68X12!
Damaged but you repair and save. Buyright 474-2154. D01927

LIKE NEW 1975 12X56 MODUline, 2 bedroom, $10,500. In Sooke, 477-4353.

178 SUMMER HOMES, COTTAGES and RESORTS

CABIN, GORDON'S BEACH, 8 miles past Sooke. Waterfront. Suitable weekends, holidays, not year-round residence. One year lease $100 month. 592-6357.

SKI WHISTLER
Condo's by day or week. Garo, 190, Whistler, 932-5358.

181 TOURIST ACCOMMODATION

CRAIGMYLE GUEST HOUSE, 1037 Craigdarroch Rd. Situated in front of Craigdarroch Castle, English style bed and breakfast, $12.50 single, $20 double per day. 595-5411 or 595-2697.

190 ROOM and BOARD

RETIRED?
or just plain tired of shopping and cooking? Months rest? Permanent home? Recooperating? Our location and food is excellent.
INFORMATION 383-4164
GLENSHIEL HOTEL

OAK BAY GUEST HOUSE
1052 Newport
BED & BREAKFAST
NOW AVAILABLE
Private rooms with bath located near Sealand, marina, golf course, stores and on bus route, reasonable rates. Call 598-3812 or 595-6963.

CRAIGMYLE GUEST HOUSE
Excellent meals and location. Maid service. Large TV lounge and games room. Private dining room. If you are active over 65 and lived in B.C. for 2 years, you can afford us and to give yourself a break. Drop in at 1037 Craigdarroch Rd. or phone 595-5411.

KIWANIS VILLA
Room and board for senior citizens 60 years or over. Monthly rate $280. Phone for appointment 383-3460. L # 40-110-69-009.

GIRL BORDER WANTED TO share two bedroom house between the ages of 20-30, non smoker. 474-2063.

CRAIGMYLE GUEST HOUSE
Excellent meals and location. 595-5411, 595-2697.

PRIVATE ENTRANCE, RELIable, working student prefered, $175. Cook-Hillside. 386-0649

COMFORTABLE ROOM, PRIvate bath, excellent cuisine, retired only. 388-4134, after 7 pm.

ROOM AND BOARD IN PRIvate home. Lakehill. 382-2162.

193 ROOMS TO RENT

DOMINION HOTEL
Rooms from $50 per week to $175 per mo. with TV and maid service at our full facility downtown hotel, close to all buses. 384-4136, 759 Yates St. Division of Wells Fargo.

LOW RATES
MAID SERVICE
rooms by day, week or month. Singles from $40. per week, $125. per month. The James Bay Inn, 270 Government St., 384-7151

AVAILABLE IMMEDIATELY single room, including bed, tables, chairs, hot plate, carpeted floors, utilities, Vic West area, 384-5605 between 9-11 am and 4-7 pm.

2 FURNISHED ROOMS FOR rent in 3 bedroom house, suitable for responsible working person or student, Oak Bay, U. Vic area. 592-6526, 598-2538.

NICE ROOM. USE OF HOTplate, fridge. Homey atmosphere. $105. Darwin Ave. 386-6283.

BEAUTIFULLY FURNISHED room on bus line, residential area. 382-2162.

MALE, BEDROOM, SHARED basement, private entrance. $100. 383-8746 10-8.

COMFORTABLE ROOM FOR man, close downtown, kitchen available. $110. 382-8375.

FURNISHED DOWNTOWN room to rent, $110 per month. Call 385-2798.

DOUGLAS HOTEL. $180. PER mo. $50. per week. Bath and TV.

197 HOUSEKEEPING ROOMS TO RENT

ROCKLAND AREA, FURnished rooms with fridge and hot plate, 1 with fireplace $139, 1 with bathroom $150. 595-1858.

CLOSE TO TOWN, AVAILABLE immediately. Phone between 6-8 pm, Monday-Friday only, 386-1027.

TWO ROOM BACHELOR, MAture man only, furnished, fridge, stove, 1116 North Park. Phone evenings 383-1995. $90.

FAIRFIELD/COOK, LARGE bright carpetted, $125 includes hot plate, fridge, sink and utilities. 479-3163

RITZ HOTEL—DOWNTOWN
Elevator service T.V. lounge
710 Fort St. 383-1021

ROCKLAND AREA, LARGE furnished light housekeeping room in quiet Manor. 595-7882.

LARGE HOUSEKEEPING room for ladies, $100 per month. 1140 Fort Street, 383-9593.

NEAR FORT-COOK, FRIDGE, stove, sink, cablevision, fully furnished, 384-5920.

JUBILEE AREA, LARGE FURnished room, rangette, fridge, utilities included. $135. 592-9780.

HOUSEKEEPING UNIT AND room to rent $100-$125. 382-4536

200 APARTMENTS TO RENT UNFURNISHED

CRAIGHOUSE
885 CRAIGFLOWER RD.
1 BEDROOM
Suites available now. $200 and up. 2 BEDROOM suites avail April 1st, $225 and up. Fridge, stove, heat, hot water, drapes, w-w carpet, sauna. Vic West bus at door.
382-3480

BACH STES
Available now in near new building, pay as low as $58 per month (if you're 55 or over) depending on income. for further details please call 592-2231.

WATERFRONT
SEAGATE
707 Esquimalt rd on Victoria's Inner Harbour waterfront, with a very large indoor heated swimming pool and hydro therapy pool. Mature adults only. No pets. One 1 bedroom, available March 15th. Two large 1 bedroom apts available April 1st. Phone resident manager at 383-1731.

CAPTAIN'S WALK APT
1357 ESQUIMALT RD.
SENIOR CITIZENS DISCOUNT
1 bedrooms from $175
2 bedrooms from $245
Some with seaview
Free covered parking available
Close to shopping, bus at door
Phone resident manager at 385-9381
SORRY NO PETS

WEST COAST COURT
Blanshard and Hillside. A new commercial apartment complex located within walking distance of Woodwards Mayfair, easy access to downtown, underground parking and on site banking services. Very reasonable ARP monthly rates. Sauna, exercise and social rooms. For appointment to view please call 382-4774 or 384-2944

NEW $269
Available April 1. Central location, 2-bedroom, 1½ baths. covered parking.

VILLA LISA
1116 QUEENS
Res. Manager — 386-3646
Large bright suites for rent.
1 Bdrm from $195.00
Near Woodwards and Mayfair Shopping Centre
OR
1 Bdrm from $211.00
2 Bdrm from $244.00
on Quadra one block North of Tomie
For further information please call 382-6407 anytime.

BACH. $179
350 LINDEN
Available April 1st, just a few blocks from Beacon Hill Park and Cook St. shopping area. New block. For app't to view, phone res. manager Mr. and Mrs. Patterson, 385-0742, Goodwyn Management.

LORD STANLEY MANOR
1350 Stanley Ave. Available April 1st. 1 bedroom and 1 bachelor suite in modern block. Includes wall to wall, drapes, heat, water and parking. Adults only, no pets. 595-4128.

NO EXTRA CHARGES
Cable, heat, hydro, parking incl. Modern very quiet one bedroom with new W/W. Enjoyment by mature tenants. "Olympic Court" on Gorge water inlet. Bus service and shopping. $216 P.M. Available immediately. Res. Mgr. 386-9043. British American Realty Ltd. 385-1431.

Near Waterfront
AVAILABLE IMMEDIATELY
1037 WYCHBURY
1-Bdrm. suites. From $185. Located on a quiet street in South Esquimalt. Nearly new block under excellent manager. Phone 388-9563. Goodwyn Management.

WINDSOR COURT APTS.
252-254-258 Gorge Rd. E.
BRIGHT SPACIOUS APTS. HEAT INCLUDED. EXCEPTIONAL RECREATION FACILITIES.
Including:
50' indoor swimming pool — saunas — swirlpool — squash court — tennis court — universal gym.
1 Bed. from — $215
2 Bed. from — $275
Adults only — no pets
For information or appointments please call Resident Managers:
Mr. and Mrs. Mundy
385-6075
Mr. and Mrs. Bilbrough
386-6008
Office Mon.-Fri.
388-4555
MacArthur Park Estates

THE CHELSEA
865 View at Quadra
Beautiful Bachelor Suites, starting at $168 per month.
—EXCELLENT LOCATION FOR PEOPLE, RETIRING DOWNTOWN.
—WALK TO CHURCH, SHOPPING, LIBRARY, THEATRES.
—QUALITY CARPETING, APPLIANCES AND DRAPERIES
—CONCRETE AND STEEL CONSTRUCTION, WITH BEAUTIFUL BRICK EXTERIOR, AND RECESSED BALCONIES.
Available Immediately or will hold until Apr. 1 occupancy.
—Enquire about the "SAFER PROGRAM FOR SENIORS" (Gov't Subsidy)
RENTAL OFFICE
AND MODEL SUITE OPEN
MON.-FRI. 10-6
SAT., SUN. 12-5
382-2139

SEASPRAY
PROPERTIES LTD./REALTOR
1911 Quadra St. 386-3124
1031 BURDETT
(Fairfield)
OPEN TO VIEW DAILY
This top-quality building has everything for your easy-living convenience.
1-BR. PLUS DENS
2 BEDROOMS
1½ BATHS
WALL-TO-WALL CARPETS
THERMO. WINDOWS
FIREPLACES
DELUXE FRIDGE AND STOVE
DISHWASHERS
SKYLIGHTS
EN-SUITE STORAGE
Rents $405-$445 per mon.

KiM Professional Management
New Buildings all suites include drapes, carpets, also hot water and controlled entrance etc. Phone manager at number opposite building. Sorry, no pets.
1025 KINGS 383-7633
1 Bdrm available Apr. 1. $220
2533 DOWLER 383-2337
1 Bach $165
1 Bdrm from $185
FAIRFIELD AREA
1 only deluxe condominium, two bedrooms, ensuite plumbing, deluxe appliances and very spacious, also locked underground parking. Available April 1st. $390. PM. Phone 386-3281 or 388-5852.
HIGH QUADRA
960 Inverness St. 385-5292
1 Bdrm available Apr. 1st $220
404-DUNDAS 386-3281
1 Bdrm available now $205
For further information phone
386-3281 385-5292

DARWAI
YVONNE MANOR
2630 Cook St. Available April 1st, 1 bedroom at $165. Includes heat, cable and water. Sorry no children or pets. Please call 386-3609.
MALORI GARDENS
760 Queens. Available April 1st, 1 bedroom, $180. 2 bedroom, $225. Close to town and Crystal Pool. Sorry no children or pets. Please call 382-1846.
GLEN ACRES
1023 Esquimalt Rd. Available April 1st, 1 bedroom from $201. Includes heat, cable and water. Sorry no children or pets. Please call 381-5023.

BROWN BROS. on BLANSHARD
"People Helping People"
VERDON MANOR
859 Carrie St. off Craigflower
Children welcome, very nice 2 bedroom suites, balconies, w/w carpet, controlled entrance, resident manager, parking, priced to rent from $265.00. Please call 384-8474.
For further information, Please call Brown Bros. Agencies Ltd. 385-8771 (anytime).

Park Pacific
ROYAL WOODS
Very unique, large suite, top floor one bedroom down, 2+ rooms loft area — full kitchen appliances. All amenities. Adult oriented. No pets: 900 sq. ft. $415.00 per mo.
By Appointment Only
Rental Office
595-3132

Century 21
WESTERN HOMES
1037 Cloverdale 386-3494
Esquimalt. 1- and 2-B.R., W/W, appliances free parking close to shopping & bus line. From $195. Call MGR. 388-4619
Esq. 1-BR, W/W, appl., parking, shopping, etc. MGR. 388-6883.
Johnson St. Bright 1-bdrm. $241 per mo. Mgr. 384-0132.
Hillside & Quadra area. Clean, quiet 1-bedrm suite. Adults only. $189. 383-1447.

Park Pacific
1545
STADACONA CENTRE
Deluxe one bedroom suites from 700 sq. ft. full amenities — all kitchen appliances included. Dishwasher. From $300.00 per mo. Adult oriented. Sorry no pets.
RENTAL OFFICE
595-3132

STOP
Looking for a nice clean building and a very reasonable rent? Our rent includes parking and, most important, your heat; a savings of $30 a month on your rent.
899 Craigflower
382-1101 384-6606
TOD-HACKETT CONSTRUCTION LTD.

SINCE 1887
Pemberton, Holmes Ltd.
1000 Gov't. St. 384-8124
ROCKHEIGHTS VILLA
742 LAMPSON
Good sized apartments on elevated location. W-W carpet, drapes, heat, water, cable, parking, etc.
Bachelor $110.00
2 Bedroom $247.00
Call manager 385-6414 or
PEMBERTON, HOLMES LTD.
1000 Government St. 384-8124

CLOVERDALE
TOWNHOUSE COURT
991 CLOVERDALE
2-BEDROOM SUITES AVAILABLE
HEAT AND CABLE INC.
CHILDREN WELCOME
NO PETS
Open to View 12-7 p.m
Contact Manager
in Ste. 101
385-0814 or 385-0991
answering service
GREEN BANK DESIGNS LTD.

$450. OVERLOOKING BEACON Hill Park. Spacious 2-bedrm, 1½ bath condo. Stove, fridge, washer, dryer, F.P. Avail. April 1.
$247. ESQUIMALT, 742 Lampson. Large apts. in elevated location. W-W carpet, drapes, heat, water, cable, parking. Also bachelor apt., $110. To view, call 385-6414.
$180. Lovely 1 and 2-bedrm apts in newer, controlled entrance bldg., close to schools, bus, shopping, town. Incl. balcony, carpet, drapes, parking. Children welcome.
$172. JUBILEE. Attractive, bright 1-bedrm apt. Incl. heat, water, cable. Avail. April 1.
PEMBERTON, HOLMES LTD.
1000 Gov't St. 384-8124

FAIRFIELD — 1 BEDRM. suite near stores, hospital and park. Quiet block suitable for older person. Avail. now. Rent $170.84. Call 385-4289.
UPPER FORT St. — 1 bedrm. suite, quiet block near stores, bus and hospital. Avail. April 1st. To view call. 595-3350.
PANORAMIC VIEW of Harbour. 1 bdrm suite, sauna, pool, underground parking, near park. Rent $305. Avail April 1st. To view call 384-9335.
WALKING DISTANCE to town — well-kept, older block, 1 bdrm., hsk. rm. To view call 384-5830.
david burr ltd.
655 Fort St. 384-9335

BEACON HILL PLAZA
New Building
1236 PANDORA
Luxurious unique studio, 1 bedroom, 2 bedroom suites, all suites with fireplaces, carpets, draperies and underground parking. Adult oriented. Available for viewing, Daily 10-4, Inquiries, 9-4:30, Phone 382-2012 or 385-3017

BRENTWOOD TOWER
MOUNTAIN VIEWS
ATTRACTIVE SUITES
A few choice suites left for adult tenants. All rents include HEAT, CABLE and PARKING. Sauna, swirlpool, exercise room, garden plots, close to shopping and bus.
2-bedroom suites from $263
To view call Res. Mgr. 652-3437
JACK MEARS
OAK BAY REALTY LTD.
598-3321

VILLAGE GREEN APTS.
Located in the heart of James Bay, we offer the following selection:
BACH. Suites from $144.00
1-BR Suites from $169.00
(Adult Block — Some Sea Views)
AND
2-BR Townhouses from $249.00
Children Welcome.
Sorry, No Pets
RES. MG. MRS. EVANS 388-6806
Creighton Property Management
388-4422

C.P.M. RENTALS
(Complete Property Mgmt.)
803 ESQUIMALT ROAD — 1 and 2-bdrm. family suites from $185. Call manager at 385-9140.
QUALITERRA COURT, 804 Esquimalt Rd. 2 and 3-bdrm. family suite from $235. Call manager at 385-0953.
(Div. of D. F. Hanley & Assoc.)

PRESTIGE
Super 2 bedroom corner suite at Laurel Point overlooking harbour, also garden and pool area. All luxury appointments and amenities included in rent of $595 per month. Call 477-0073 after 5 pm.

CITY CENTRE
$155. semi-furnished, large studio, in quiet block. 388-9942, 598-4060.

200 APARTMENTS TO RENT UNFURNISHED

Treelane Estates

AT THE WATER'S EDGE

Enjoy meeting your new neighbours in the congenial atmosphere of our Malahat Lounge, where the views of the city, sea, and mountains are spectacular. Join one of our bridge clubs, or the billiard group, build some shelves, in the hobby room, or just relax in our whirlpool after a sauna. This lovely lifestyle is already established here at Treelane, a very special apartment complex.

CURRENT VACANCIES

Available immediately 2 bedrm and den. Fully modern kitchen with dishwasher $449.
1 bedrm Penthouse. Fabulous views of the water and mountains $340.
2 bedrm and den, main floor. Very spacious $400.
2 bedrm and den townhouse, 1½ baths, large sundeck.
Fully modern kitchen with dishwasher. Laundry facilities $471.
1 bedrm, 6th floor. Breathtaking views $295.
1 bedrm main floor $265.
1 compact 1 bedrm, waterview $247.

UNDERGROUND PARKING AVAILABLE $10.

103-105 GORGE RD. EAST
APPOINTMENT FOR VIEWING
388-5332
Adults only — No pets.
CONCORD

BROWN BROS. on BLANSHARD
"People Helping People"

THE PRINCE CHARLES
215-217-219-221 GORGE RD. EAST
Bachelor suites from $160.00
One Bedroom suites from $200.00
Two Bedroom suites from $295.00
To View Please Call 382-8857

REDWOOD PARK
155-157 GORGE RD. EAST
One Bedroom suites from $200.00
Two Bedroom suites from $285.00
Pool, Sauna, W/W Carpet, Heat incl.
To View Please Call 384-2858

GORDREAU APTS.
129-131-135 GORGE RD. EAST
Two Bedroom suites from $285.00
W/W Carpet, Heat incl., Swirl Pool, Sauna, Pool. To View Please call 388-5740 or 384-9537.

THE CHARLES DICKENS
243 GORGE RD. EAST
One Bedroom suites from $200.00
Wall to Wall carpet, heat incl.
To View Call 388-6448

For further information please contact
Brown Bros. Agencies Ltd.
385-8771

SEASPRAY PROPERTIES LTD./REALTOR
1911 Quadra St. 386-3124

"THE APARTMENT SPECIALISTS"

Fridge, stove, w/w carpets, drapes, laundry facilities, hot water, controlled entrance included in rent for most of the following:

BACHELORS
$160—909 Market 386-3124
$175—1147 View 382-0822

1-BEDROOM
$209—925 Esquimalt Rd. 388-4259
$190—540 Comerford 381-5327
$265—1490 Garnet 721-3991
$190-1015 Kings 383-6364
$190-790 Dominion 388-9781
$200—909 Market 386-3124
$200—980 Wordsley 382-5622

3-BEDROOM
$300—2860 Sooke Lk. Rd. Townhouse. Call 478-2878

BAYWOOD ARMS
350 Belmont
In Colwood Area
ONE MONTH FREE
1 BR $190—2 BR from $240.
To view call 474-1694

55 BAY ST.
Large, 1-BR apts. available Apr. 1, $200. and up. Close to town, park, buses, tennis courts. To view call Mr. Allen at 383-0619.

LAUREL POINT
Spacious 2 B.R.s. — 5 Deluxe appliances, 2 full bathrms., swimming pool, sauna, games rm., club room. $500 per mon.
K. B. GILES 386-3124

BRIGHT SUITE WITH LARGE balcony in small modern block. 479-2128, 479-9522.

IMMEDIATELY, $150, 3-ROOM suite, sharing bath, gent only. 592-0988.

1 BEDROOM SUITE, $175, INcluding heat, cable. Covered parking. April 1st. 384-7924.

CITY, 3-ROOM SUITE, OWN entrance, no children. 386-1549 or 656-6157.

HEAT, CABLE, PARKING, $165. New bachelor, near Crystal Pool. 384-8530.

ONE BEDROOM IN A FOURplex, Esquimalt area. 385-3639 between 5-7 pm.

2 BEDROOM APT, AVAILABLE March 20th. $246. Phone 384-8618. Bay-Wark.

PRIVATE BEACH MODERN 1, 2 BR, Bach. From $165. 912 Selkirk. 381-5453, 592-7678

WATERFRONT, 1,2 BR. 384-6352. 885 Dunsmuir (Head St).

200 APARTMENTS TO RENT UNFURNISHED

LARGE BRIGHT ONE BEDroom corner suite in modern deluxe apartment building. Close to Parliament Buildings and Shopping Center. Sorry no children or pets. Quiet refined adult only. Available May 1. $220 month. Phone owner/manager 477-6448

2 BEDROOM APARTMENT overlooking the Gorge on Gorge Rd. W. Stove, fridge, carpets, drapes, cable, heat. One block from shopping centre. Bus to downtown at the door. Middle-aged or older preferred. No pets. 382-4534.

1-BDR ESQUIMALT, QUIET, clean, well controlled building, elevator, laundry facilities, balcony, stove, fridge, cable vision, heat, water, parking included. Close to shopping centre, bus, parks, senior citizen centre. Adults only. No pets. 382-2221.

WALK DOWNTOWN 2315 Dowler at Queens Ave. Bachelor, $165. 1-bedroom, $190. Available April 1st. W/W carpet, drapes, balcony, elevator, use of guest room, quiet, controlled building, free parking. Rental information, 478-6354.

LARGE 1 BEDROOM SUITE, clean, carpeted, heat, cablevision, parking included. Controlled entrance. Fairly new, close to Parliament buildings, $200. Available April 1st. Quiet mature adults only please. Phone 382-1097.

SANSAR APART.
1140 HILLSIDE AVE.
Two bedroom suite, $260. One bedroom suite $200. Modern, spacious, convenient to downtown. No pets. Manager 385-0456

HILLSIDE AREA
Between Cook-Quadra
We have a very pleasant 1 bedroom suite available April 1st for $198 per month. Please call 384-1738. Adults only, no pets.

Suites for Rent
Bay and Quadra Area
1 Bdrms from $189.00
2 Bdrms from $224.00
Bachelors from $164.00
Phone 383-7079
Ask for Mrs. Gustafson

BACHELOR AND ONE-BEDROOM SUITES IN WELL KEPT OLDER ADULT BUILDING, close to Jubilee Hospital. Available April 1st. $148.75 - $180.75. MONTREAL TRUST COMPANY 386-2111 or 595-3558.

CAIRN VILLA
Modern 2 bedroom, park-like setting off Old Esquimalt Rd. Heat, cablevision and parking. Mature adults only. Sorry, no pets. 383-3410.

NEAR WOODWARDS
Bachelor and one bedroom suites in modern block, $170-$200, including heat and cable, 3150 Jutland Rd. 385-6026 or after 5658-8893.

Willows-Oak Bay
Bright, quiet 1-bedroom suite, near beach, shops and bus. Separate entrance and thermostat. Heat, water and parking included. $210. 592-7445.

$179. AVAILABLE APRIL 1ST or 15th. One bedroom ground floor apartment. Hardwood floors and patio. Quiet building, near Glenwarren Private Hospital. Suitable for quiet older tennant, no pets. 598-8443.

CHARACTER 1 BEDROOM suite in restored 1890 house, fireplace, electric heat, central vacuum, free parking laundry. $300 per month. 1020 Catherine St, small pet welcome, phone Don Wells, 385-2615 9-5.

OAK BAY
2 bedroom spacious new condominium from $425. Dishwasher, garborator, frost free fridge, self clean range, wall to wall, some with fireplace and ensuite, locked parking, 595-4011 or 382-3616.

2 BEDROOM SUITE, FACING south, 4th floor, large balcony, elevator, controlled entrance, no pets, heat, hot water, cable, carpet and drapes. Suit quiet, business or retired person, 1-7 pm, 595-3379.

ESQUIMALT
Bach, 1 and 2 bedrooms. Adults only, no pets, includes heat, hot water, free parking, sauna. Res. mgr. 385-4132, Office 384-9793.

GROSVENOR PLACE
1342 Hillside Ave.
2 BR suites from $270. En-suite washer and dryer. F.F. Fridge.
CREIGHTON PROP. MGMT.
388-4422

COLWOOD CORNERS
Lge. 2 bedroom suite. Available May 1st. Heat and parking included. $278.00 per month. Phone 642-4768.

HILLSIDE-SEARS
Available immediately 1 bedroom, $200. Includes heat, water, cable, parking. Modern building. 598-5991.

AVAILABLE APRIL 1
Brand new waterfront S.C. bachelor apt $230. including heat and H. water. Mature people please. Dickie Agencies Ltd. 382-4312, eves. 477-4662.

3 BEDROOM PENTHOUSE, ESquimalt, quiet, clean, well controlled building. Heat, water, cable, parking included. Adults only, no pets. 382-2221

VIC WEST, BACHELOR SUITE in quiet block, close to downtown and bus. Cable, heat, and parking free. Mature adults please. After 4 pm. 386-7245.

3800 QUADRA
1 and 2 bedroom suites available in clean modern building, $210 and $259 per month. 382-0271, 383-3869.

3 APARTMENTS IN BEAUTIFUL old house near access to Gonzales Beach, $350, $350, $175. View Sat. March 24 10-6 pm. 1828 Crescent Rd.

LARGE 2 BEDROOM APT ON Corner of apt block. Ample closet space, w-w carpeting, must vacate premises by March 31st. 386-7895.

WATERVIEWS—1 BDRS.
Naden/Yarrows. Vacant, large suites, recently redecorated. Adults without pets. 477-8096 John 388-7557.

PANDORA — 1 BR., SELF-CONtained apt. Avail April 1, $171/mo. including heat.
388-4271 . Ross Bracken 477-0029
J. H. WHITTOME & CO., LTD.

JAMES BAY
1 block from Dallas, 2 bdrm suite, bachelor suite, 384-2276.

ESQUIMALT
Modern one bedroom apartment, available now. $180. 656 Admirals Rd. #201 or 388-5464 Pager 720

885 OLD ESQUIMALT RD APT
1 bedroom beautiful large suite, $189. Mature adult. No pets. 477-7026 or 388-6949.

BRIGHT AND SPACIOUS IN ESquimalt. Heat, parking and cablevision included. One and two bedroom, $178-$247 up. 385-6547.

COMFORTABLE 2 BEDROOM suite in Esquimalt close to shopping and bus, $210 per month. 478-8635 evenings, weekends.

LANGFORD, 1002 GOLDstream, two bedrooms, available April 1st, no pets. $250 per month. 477-3808.

1 BEDROOM APT, HEAT, cable, controlled entrance, top floor, seaview, Mature adults, in Esquimalt. 383-5639, 385-2526.

OAK BAY, ONE BEDROOM, 3rd floor, $200. Adults. 598-3862

$130.18, BACHELOR. 735 PANdora. 386-1946 or 384-5459. Adults only.

PRINCESS LOUISE
Available April 1, large, spacious 1 bedroom apartment. Heat, hot water, cable vision and parking included. Small child welcome. 385-5320.

BELMONT TERRACE
1080 BELMONT AVE
Bachelor and 1 bedroom available April 1, no children or pets. Resident manager 595-0755.

200 APARTMENTS TO RENT UNFURNISHED

1 BDRM $200
2 BDRM $220.
AVAILABLE APRIL 1
855 Ellery, family-type block in Esquimalt with excellent managers, 382-2942. Goodwyn Management.

HILLSIDE AND QUADRA
Available now. 1-bedroom from $195. Fridge, stove, drapes, w.w., free parking, heat, exc. laundry facilities and sauna inc. Controlled entrance. Resident Manager, phone 385-1908.

OCEAN VILLAGE
A new adult oriented community located on a private beach. 35 min. from downtown Victoria. Rent negotiable based on your needs and qualifications. Please call to discuss available units 642-5254.

THE SEAFORTH
Two-bedroom townhouse units, $350 per month. Amenities include controlled underground parking, fridge, stove, washer and dryer.
547-549 Esquimalt Rd.
Manager: Suite 10 Ph: 384-7735
Vidco 388-4232

AVAILABLE APRIL 1
Brand new waterfront condo (approx 1142 sq ft) on the Victoria Harbour. Very spacious 4½ rm (2 bdrm, 2 bathrooms, 5 appliances) $550 including heat and H. water and parking (Mature people please). Dickie Agencies Ltd. 382-4312, eves. 477-4662.

LARGE TWO BEDROOM Sooke townhouses. Secluded large grounds with childrens play area within walking distance of town. Children, small pets welcome. Rent $250 or $300 with all utilities paid. Caretaker 642-3631 British American Realty ltd. 385-1431.

Tideline Apartments
DALLAS RD WATERFRONT
BACHELOR SUITE $179
Resident Manager 382-5851
Creighton Property Management

WATERFRONT
Country setting. A carefully layed out 1 bedrm apt. with private entrance $175. Adult oriented, no pets. Absolute peace and quiet a must. Ocean Village, 642-5254.

1 BDRM., $205
AVAILABLE APRIL 1st
2790 CEDAR HILL RD.
Modern block with shag carpets, free hot water, heat. Res. Mgr. Roy Jarvis, 386-6805. Goodwyn Management.

OAK BAY, PACIFIC SHORES APTS., 2181 HAULTAIN. Beautiful 2-bedroom suite in well-kept adult building, newly carpeted throughout, available April 1st — $228.00. Sorry no pets. MONTREAL TRUST COMPANY 386-2111 or 598-2367.

MCKENZIE WOOD
Spacious 3½ Rm apt with large balcony, W to W carpet, drapes, secure entrance, elevator, parking quiet quality bldg. (available now) $227. Res mgr. 479-0444. Dickie Agencies Ltd. 919 Fort. 382-4312

LARGE ONE BEDROOM BASEment suite in newer home on quiet cul de sac, living room with fireplace, large kitchen with fridge and stove, private entrance and parking, $235 per month utilities included. 477-7935, 478-9575.

CITY CENTRE
Reduced rent for responsible couple, to caretake small apartment. 388-9942, 598-4060.

2-BEDROOM, NEWLY DECOrated. Includes hot water, $225. 1-bedroom, newly decorated, $190. 614 Esquimalt. Manager #10. 592-4673.

ESQUIMALT-NADEN, 1-BEDroom apartments, w-w carpet and drapes, children welcome. Phone after 5, 658-8964, 477-4551.

2-BEDROOM BASEMENT suite, includes utilities, washer, dryer. $250. 479-5173, 4:30-5:30.

JAMES BAY-APRIL 1ST
1 bedroom upper suite in older 4 plex. $170 plus utilities and heat. No pets or children. 386-1778.

UNFURNISHED 3-ROOM BASEment suite, fridge, stove, cable vision. Fairfield district, available April 1. 383-4685.

SIDNEY
Large 2-bedroom, $210. 385-6718. After 5 pm & Sat-Sun, 477-7710.

JAMES BAY
Large 2 bedroom apt, $266. Large bright 1 bedroom apt, $212. Resident mgr, 383-2117.

GROUND FLOOR, MODERN, w/w, 2 bedrooms, 2580 Prior Street. $225. Mornings and evenings.

1-BEDROOM APARTMENT, Cook/Pandora, automatic washing facilities and heat included. Available April 1. $175. 382-0909.

ONE BEDROOM APARTMENT. Working, non smoking adults please, no pets, close to town, $275. 385-1477.

NEAR PARLIAMENT BUILDings, 1 bedroom in small apt. block, available April 1, $155. 656-5672.

JAMES BAY AREA, 2 BEDroom suite, available April 1st, $220. Adults, no pets, 592-9516.

CLEAN, SUNNY, SMALLER one bedroom, bus in front, ready April 1. $185. 385-4301

LARGE 1-BEDROOM, $210. Bachelor, $185. Utilities included. 1471 Fort. 598-7724.

LARGE ONE BEDROOM, $195. Two bedroom and den, $227. Colwood, Langford. 477-2548

JAMES BAY. SWIRL POOL. 1 BR. Reasonable. 121 Rendell. 388-7226.

JAMES BAY. 1,2 BR, BACH. 45 Boyd. 385-9739, 382-7917.

CITY CENTRE
1 bedroom deluxe suite, in quiet block, $190. 388-9942, 598-4060.

ONE BEDROOM APARTMENT in 4 plex all side by side, Vic High, $165. 595-1117.

201 APARTMENTS TO RENT FURNISHED

ROOMY, DELUXE SUITES; full kitchen, all utensils and linen, low weekly and monthly rates. Daffodil Inn, 680 Garbally Rd., 386-8351.

CLOSE TO PARK AND SHOPS, everything supplied, colour Tv, kitchens, bath and shower, Thunderbird Motel, 655 Douglas. Reasonable rates. 384-0632, 386-2812.

LARGE BEDSITTING ROOM, kitchen, dining room, bathroom, $180 per month, non-smoker with no pets prefered. Phone 658-8413 after 6 pm.

BEACON HILL, NEAR WATERfront, bachelor suite in gracious older home. Suitable professional woman, references; $140. 598-4971.

AVAILABLE NOW. 2-BEDroom, self-contained, seperate entrance, no children. Close to downtown, quiet residential area. Reasonable. 386-8687 after 6.

4490 MARKHAM RD, ROYAL Oak. Basement, fireplace, cablevision, everything supplied. $200. Non-smoking gentleman prefered. 479-6396.

1-BEDROOM DELUXE SUITE, swirl pool, sauna and games room. Oxford Castle Inn, phone 388-6431.

SELF-CONTAINED TWO rooms with bath, full cooking and laundry facilities, cable tv all inclusive, $200 per month. 386-1082.

1 BEDROOM FULLY FURnished, Esquimalt area. Close to bus, shopping and rec centre $185. 382-5154.

NICE BACHELOR SUITES, close to shopping centre, on Douglas St. 386-2481.

201 APARTMENTS TO RENT FURNISHED

AVON COURT
490 Vancouver St
Old country atmosphere in heart of city. April 1, Bachelor, $195; 2 bedrooms, $290 and $310. Includes new furniture, drapes, w/w, hot water, heat, cable, private entrance to landscaped courtyard. Mature adults. No pets. Near bus, park, hospital, downtown. 382-3618.

CRAIGFLOWER MOTEL
On Gorge waterway, offers deluxe bachelor and 1-bedroom suites at special winter rates. All the comforts of home. Completely furnished with maid service and laundromat on premises. Call 388-7861, Concord.

RIGHT DOWNTOWN
All brand new. Singles, doubles, family unit with kitchens, 1 bedroom suites with kitchenettes. All have color TV and free phones. Your room is quiet. Full facilities. All under one roof. Weekly or monthly rates. Reasonable. Royal Olympic Hotel, 642 Johnson-388-5513

WEEKLY DAILY
Adjacent to Parliament Buildings on quiet street. Fully furnished one bedroom suites. Phones (no charge for local calls), Colour TV, Saunas, pool, games room, coin laundry, utilities. Royal Scott Inn, 425 Quebec St, phone 388-5463.

VIEW ROYAL, ONE-BEDROOM furnished suite, private entrance, close to bus and stores. Prefer quiet person, non-smoker, no children or pets. $240 month, includes heat, hot water and covered parking. April 1st. 79. Phone evenings or leave message 479-0645.

DELUXE ACCOMMODATION
Furnished bachelor and 1-bedroom suites. Colored TV, dining room, laundry, indoor pool, hydro pool, saunas, lounge, maid service answering service. No Pets. Canterbury Inn, 310 Gorge Road. Phone 382-2151.

Michaelangelo Apt
1158 YATES
Studio bachelor suites from $205 monthly. Near downtown. C tv, cablevision, linen and dishes supplied.
383-0742 or 386-2812

OXFORD CASTLE INN
Quiet and tranquility on the Gorge. 1 bedroom suite with queen size bed, colour TV, maid service, indoor pool, sauna, Jaccuzzi swirl pool, billiard room, elevator, no pets. 133 Gorge Rd. East, 388-6431.

AVAILABLE NOW
Esquimalt-close in. 3½ rm, (main furniture). View-heat, h. water, cable, parking (laundry avail.) $199, sorry no pets. Dickie Agencies Ltd, 382-4312 (or 383-8307 please call at 11 am or 3 pm)

WANTED: QUIET RESPECTable, mature individual to occupy 3 room ground level suite in private home. Private entrance, bathroom, light, heat and water supplied, $175 per month. Available April 1st, Phone 479-5163 after 5.

JUBILEE HOSPITAL AREA. ON bus route, across from shopping, fully furnished, including linen and kitchen ware. Bachelor and 1 bedroom apartments. $220 to $240 per month. Adults, no pets, 592-9516.

DOWNTOWN FURNISHED STUDIO SUITE. AVAILABLE IMMEDIATELY. KENT APARTMENTS. 1322 BLANSHARD. MATURE ADULTS. NO PETS. $180. 592-7536.

WEEKLY, MONTHLY AND yearly. Well furnished modern bachelor apt. across from Woodwards, elevator, coin laundry, heat, cable, tv, linen, dishes included. 650 Speed. 388-7337.

ONE BEDROOM FURNISHED suite, Mt Tolmie area. $195 all inclusive. Call 383-7514, 595-6902

COSY ONE BEDROOM IN older building, mature adults, no pets, $175. Evenings 382-4360

FURNISHED BACHELOR suite includes linen and utilities. Share bathroom. $155. 595-1146.

FAIRFIELD-COOK, FURnished bachelor suite, $180. Includes all utilities. 479-3163.

BACHELOR SUITE, $140, SELF-contained, near Mayfair. 385-0655 or 386-9780.

SMALL, QUIET, SELF-CONtained 1 bedroom, $177. 388-7605.

VANCOUVER STREET
Heritage Home, sunny suite for female seeking quiet and privacy, $150. 385-8226.

202 FURNITURE TO RENT

MAIS
FURNITURE and APPLIANCES
RENT
COLOR or BLACK—WHITE TVs
FURNITURE—APPLIANCES
MICROWAVE OVEN
at PENNIES per DAY
1821 COOK
385-2435

STANDARD FURNITURE
Three Rooms from $47.50 per month
Immediate Delivery
382-5111 737 Yates St.

CAMOSUN
FURNITURE RENTAL
Month to Month
Piece or group
Immediate Delivery
833 Yates 383-3655

203 APARTMENTS WANTED

SEVERAL HOUSES OR APARTments, furnished, required to rent from July 9 to Aug 23, 1979 and some for a variety of periods of time. Preference to vicinity of St. Michaels University School. Some cases will apply to single persons, others to families with or without children. Please phone collect Vancouver, 736-1611 during office hours or write to J.J. Johannesen, 3737 Oak St., Vancouver, B.C. V6H 2M4

SEVERAL HOUSES OR APARTments, furnished, required to rent from July 9 to Aug 23, 1979 and some for a variety of periods of time. Preference to vicinity of St. Michaels University School. Some cases will apply to single persons, others to families with or without children. Please phone collect Vancouver, 736-1611 during office hours or write to J.J. Johannesen, 3737 Oak St., Vancouver, B.C. V6H 2M4

1 BEDROOM UNFURNISHED apt. for woman and small mexican chihuahua, no higher than $200. Please phone 383-0574.

2 BEDROOM SUITE OR HOUSE for family of three, Fairfield area, some yard, up to $300 month. Please phone 598-6024.

204 SHARED ACCOMMODATIONS

PERSON NEEDED TO SHARE home in outer Esquimalt. Fully furnished, with fireplaces, library, workshop, living and dining rooms on 1 acre of land. Non-smokers, no pets. $107.50 + share of utilities. 382-7878.

LANGFORD
Large modern 3-bedroom house on 2½ acres. Little bedroom furnishings needed. Working person. 474-4963.

1 BEDROOM VACANT IN large 2 bedroom character apartment in older James Bay home. Fireplace, free laundry, ladies only, cat welcome. $125 plus ½ utilities. 386-9776.

204 SHARED ACCOMMODATIONS

SPACIOUS DUPLEX TO SHARE with young working person, two large bedrooms, two baths, fireplace. $163. Available April 1. Pets welcome. Phone Anna, 385-3634.

WANTED QUIET WORKING female, 19-23 years old to share large fully furnished two bedroom apartment in Esquimalt area. $127.50 plus utilities. 384-2853 after 3 pm.

BRIGHT ATTRACTIVE FURnished bedroom for mature women in shared Gordon Head home. Stereo. Excellent bus service. 477-7963

SMALL ROOM PLUS ATTIC, $100 per month, in 2 bedroom house, female preferred. 388-5596.

ONE PERSON TO SHARE UNfurnished Gordon Head townhouse, April 1st. $75 plus utilities. 595-2238.

YOUNG PERSON, $130 PER month includes utilities, vegetable garden, fireplace, sundeck. Call Alan P. 477-7291 or 479-6110.

ESQUIMALT, ONE BEDROOM, $160 month, fully furnished. Call Ed 382-5153

THIRD PERSON WANTED TO share 3-bedroom duplex with fireplace. 477-8227.

WANTED-FEMALE TO SHARE large mansion in Oak Bay. Available April 1. 598-7980.

WANTED GIRL TO SHARE 10 acre country home, pets welcome. 652-2952.

206 DUPLEXES TO RENT

BROWN BROS. on BLANSHARD
"People Helping People"

$325—2502 Empire St. SxS duplex, 2-bedroom, 4-pce. bath, dining room, hdwd floors, fridge and range.
$140—1324 Hillside ave. 4-Plex.

For further information call Brown Bros. Agencies Ltd. at 385-8771.

FAIRLY NEW SIDE BY SIDE duplex, featuring three bedrooms, 2 full bathrooms, finished recreation room, kitchen, living and seperate dining rooms. Gold fridge and stove included. Close to park, golf course and buses. No pets. Available April 15th at $410 per month. Phone 479-6294

AVAILABLE IMMEDIATELY Spacious2 bedroom unit with sceanic rural view. Raised hearth fireplace, separate dining room, Large kitchen with adjoining utility area. Built-in range, fridge, heat and hot water included. $390 month. 652-3498.

$240, COLWOOD. COSY 1-bedrm SxS. Incl. stove, fridge, all utilities. Avail. April 1.
$160, SOOKE. 2-Storey, 3-bedrm, 1½ bath SxS duplex. Incl. stove, fridge. Avail. now.
PEMBERTON, HOLMES LTD.
1000 Gov't St. 384-8124

COLWOOD. 3 BEDROOM, LIVing room, dining room, 1½ baths, wall to wall, fireplace, full basement; fenced yard, lake view, stove and fridge, some drapes. Occupancy May 1st or sooner. $375. 478-0094.

JUST COMPLETED, SXS, CONvenient for town, close to Vic West Elementary school, 2/3 bedroom, 1½ bathrooms, w/w, sundeck, quality finished throughout, including natural wood cellings. $375. 477-7416, 598-8755.

3 BEDROOM WITH 2 BEDROOM inlaw suite or up and down duplex. Including fridge, stove, washer and dryer. Across from the Sooke Elementry School. Beautiful view. 386-7977.

CAN YOU PAINT, LANDSCAPE, or do concrete work? And desire a deluxe 3 bedroom, 2 bath waterfront suite. Exterior needs finishing. $450. Rent negotiable for services. 388-4689.

2-BEDROOM MODERN SUITE in fourplex, utilities included, washer and dryer, parking, convenient location. Rent $300. Available April 1. 386-3731. After 5, 384-9802.

2 BEDROOM UPSTAIRS, available April 1st, wall to wall carpets, including water and heat, fridge and stove. $240 per month. 595-4374 after 5 pm.

TWO BEDROOM OR ONE BEDroom, S/S, furnished or unfurnished, wall to wall, quiet street, garden, very reasonable rent. Woolco area. 383-2795

FAIRFIELD SIDE BY SIDE one bedroom duplex, fireplace, fridge and stove, drive-in garage, $225 per month. Available April 1st. 382-1464 after 5 pm.

$240, SPACIOUS ONE BEDroom duplex with attached workshop. Close to Oak Bay Junction. Children and pets welcome. 479-0068, 6-9pm.

FAIRFIELD, TWO BEDROOM plus basement duplex, close to hospital, bus and shopping centre, adults preferred. $325. 478-4327.

2 BEDROOMS, $295. HEATING, lighting, water included. Side by side duplex, 520 Admirals rd. Near Esquimalt Rd. 382-2395 or 383-5347.

LARGE CLEAN UPPER DUplex suite in Jubilee area. Dining room, carpets, Cable. Available April 1 to quiet responsible couple. $250. 592-1924 after 5 pm.

LANGFORD, UPPER SPAcious 3 bedroom, wall-to-wall carpet, stove and fridge, allow 2 children, no pets, $320 per month. 478-5260.

SIDE BY SIDE DUPLEX, Langford area, 3 bedrooms, 1½ bathrooms, carpeted throughout. $350 a month. 477-8687.

K MART AREA DUPLEX, 3 bedroom, carport, stove, fridge. $340. Available May 1. 592-9398 after 5.

NEW TOWNHOUSE/DUPLEX for rent, 3 bedrooms, 1½ baths, covered parking in the Lake Hill District. Phone after 6, 478-7870.

TWO BEDROOM DUPLEX FOR rent in Vic West includes electric range. 477-1913 after 6pm.

DALLAS ROAD DUPLEX, UP or down, fridge and stove. 385-2743.

ESQUIMALT ONE BEDROOM $225, two bedroom $285. Stove, fridge. 598-1892.

LARGE MODERN 3-BEDROOM. Carpeted, drapes, and utilities included. $450. 382-1517.

DUPLEX FOR RENT. 3-BEDroom, in Colwood area. Available immediately. Days 598-4711. Evenings, 477-6128.

JUBILEE AREA, LOWER 1 bedroom, fridge, stove, wall to wall, $185. 479-9902.

2 BEDROOM UPPER DUPLEX, $250 month, utilities included. After 6pm 383-6169.

CLOSE TO TOWN DUPLEX, $190. Fridge, oil stove. 595-2153.

2 BEDROOM NEAR TOWN, wall to wall carpet, $285. 595-2153

3-BEDROOM SXS DUPLEX with basement, 450 Craigflower, $275. 385-5330.

210 HOUSES TO RENT UNFURNISHED

APRIL 1ST, 4 BEDROOM, large rumpus room, fireplace, wall to wall broadloom, sundeck, carport, appliances included, 1 acre. Sooke. 642-3438.

TWO BEDROOM HOUSE, choice Sidney area, includes 5 appliances, living and dining room drapes. Available April 1st. $450. 592-7942

2 BEDROOM HOUSE ON Happy Valley Road in Glen Lake. Fridge, stove, washer and fireplace. Available immediately. $350. 385-9727, 382-4134 (24 hrs)

210 HOUSES TO RENT UNFURNISHED

CENTURY 21 WESTERN HOMES
1037 Cloverdale 386-3494

Piers Island. Live right on the water — beautiful setting — all appliances. $300 PM.

Enjoy Golf? New 4-BR home, 1½ bath, W/W — cathedral entrance, FP, large sundeck off dining room, very quiet area near golf course. Sooke. $350. PM.

4 could be 5 completely redec. house in central area - W/W, appliances, large yard, sundeck. $500. P/M.

Call 386-3494 for more info.

BROWN BROS. on BLANSHARD
"People Helping People"

$600.00 - 1823 San Juan - 4 bedrooms plus den, family room with fireplace, two sundecks, fenced private yard, double carport, stove, fridge and LR drapes.

For further information, Please contact Brown Bros. Agencies Ltd. 385-8771.

$450. MCKENZIE-CEDAR HILL. Lovely 3-bedrm home with 2 frpl., family room, carpet, all appliances. Central vacuum, double carport. April 15-Nov. 15.
$425. NORTH SAANICH. Modern 3-bedrm home in quiet seclusion. Stove, fridge, central vacuum, sauna, sundeck, carport. Avail. April 15.
$360. CAREY—INTERURBAN. Modern 2-storey 3-bedrm townhouse. Incl. all appliances, basement, carpet, drapes. Many amenities in complex. Avail. April 1.
PEMBERTON, HOLMES LTD.
1000 Gov't St. 384-8124

PIONEER CO-OP TOWNHOUSES
1. Refundable Share Purchase
2. Cost of Living Bonus
3. Rents Based on Income
926 McCaskill St. - 3 BR
932 McCaskill ST. - 2 BR
933 Walker St. - 2 BR
Available April 1st
Mr. Dunaway 383-2553
CREIGHTON PROP. MGMT.
388-4422

THE VILLAGE GREEN
In the heart of James Bay, we offer
2-BR townhouses from $249.00
Free Parking and Cablevision
Children Welcome — No Pets
Close to Elementary School
Shopping Mall and Bus
Phone Mrs. Evans at 388-6806 or
Enquire at #21-129 Croft St.
CREIGHTON PROP. MGMT.
388-4422

4 BEDROOM TOWNHOUSE, available May 1, $395 per month, Tillicum and Burnside area, near bus, shopping and schools. Drapes, stove, fridge and carpets included, responsible people only. To view call 479-4845. For information call Ed 383-5514 or 479-7053.

OCEANFRONT
2 bedrm Townhouse. 14,000 sq. ft., 1½ baths, boat moorage next door. Fridge, stove, dishwasher, vacuflo, carpets, drapes. Almost new home. $325. Ocean Village, 642-5254.

FOR LEASE, SENSATIONAL country property, elegant home, 20 acres, barn, etc. Ideal for the gardener, horse lover or retirement seclusion. Responsible adults. References required. $575. 112-248-9557.

CENTRAL COOK STREET
Older 3-bedroom home with full basement, fireplace, fridge and stove, within walking distance of town. Close to shopping, buses, and recreation facilities. 595-5376.

SOUTH OAK BAY
small executive house, 2 bedroom, 2 bathroom, garage, close to beach, grounds tended by gardener, adults only, references, $575 per month. For information after 5, call 595-7624.

MODERN 2-BEDROOM TOWNhouse. April 1. Close to schools, bus, park. Water, parking, pool, sauna, fridge, stove, w/w, patio, basement. Lease available, $380 per month. 479-9296.

3 BEDROOM WITH 2 BEDROOM inlaw suite or up and down duplex. Including fridge, stove, washer and dryer. Across from the Sooke Elementry School. Beautiful view. 386-7977.

IMMACULATE 3-BEDROOM home, Finlayson-Cook area. All appliances. Full basement, fireplace, garden. Regret no children or pets. Available April 1st, $400. Phone 381-5760 after 6 p.m.

3010 FIFTH. 2-BEDROOMS. Fireplace. Seperate garage. Lovely garden. Fruit trees. Mature couple. No children or pets. Local references. $375. 592-6940.

TOWNHOUSE, 2 BEDROOM, nursery, 1½ baths, large storage area, yard, washer and dryer hook-up, Esquimalt, $350 plus utilities. 382-4030.

2 BEDROOM HOUSE FOR rent in Colwood, short term tenancy until house sells. Available immediately. Reasonable rent. 478-0054, 478-1974, 478-9581.

METCHOSIN 2 BEDROOM, KITchen, living room, fireplace, dining room, bathroom, sundeck, no pets, $350 month. 474-2794.

3-4 BEDROOM HOME IN COLwood, excellent condition, references required, $400 monthly. 652-9944 or 478-0974.

FOR RENT APRIL 1ST TWO bedroom and den waterfront home in Sooke, $400 per month. 384-4423 or 642-3577.

FERNWOOD AND BAY, 2 BEDroom house plus 1 bedroom in basement. $325 month. 595-1854, 382-5953

3 BEDROOM TOWNHOUSE, 1½ baths, basement, pool, fridge and stove. $325. Good value. Available April 1st. 383-7882 or 595-4895.

2-BEDROOM, LIVING ROOM and kitchen. Heat and water supplied. Available immediately, Oak Bay area. Days 598-4711, evenings 477-6128.

AVAILABLE APRIL 1, VIC West area, 4-bedroom house. For viewing, between 7 and 8:30 pm, call 384-0727, before 8:30.

FOUR BEDROOM HOUSE, OIL furnace, 3521 Shelbourne, 384-7721.

FOR RENT OR SALE 3 BEDroom mobile home in Sooke, $250. 383-1927.

AVAILABLE APRIL 1, 3-BEDroom house, fireplace, full basement 2835 delatre St. 595-0487.

2-BEDROOM BUNGALOW, available April 1. Local references. No pets. $270 per month. 478-9761.

SIMPSONS SEARS AREA, 3 bedrooms, $450 per month. 592-4546

3 BEDROOM HOME NEAR Sears, appliances excluded, $375. 658-8880.

NO BASEMENT 2 BEDROOM house for rent, $185 monthly. 274 Tolcross, 383-0985.

GORDON HEAD
1 year old, 3 bedroom, no basement home. $395. 658-5133.

FOR SALE OR RENT, HOUSE recently renovated at 425 Obed. 652-2701, weekdays after 5 pm.

TWO SMALL CABINS FOR rent. 478-5946 after 6 pm.

211 HOUSES TO RENT FURNISHED

SMALL COTTAGE, MAGNIFIcent waterfront property, 50 minutes from city. $165 plus light caretaking. To clean, responsible tenants. References. 112-646-2824.

212 HOUSES WANTED TO RENT

SEVERAL HOUSES OR APARTments, furnished, required to rent from July 9 to Aug 23, 1979 and some for a variety of periods of time. Preference to vicinity of St. Michaels University School. Some cases will apply to single persons, others to families with or without children. Please phone collect Vancouver, 736-1611 during office hours or write to J.J. Johannesen, 3737 Oak St., Vancouver, B.C. V6H 2M4

SEVERAL HOUSES OR APARTments, furnished, required to rent from July 9 to Aug 23, 1979 and some for a variety of periods of time. Preference to vicinity of St. Michaels University School. Some cases will apply to single persons, others to families with or without children. Please phone collect Vancouver, 736-1611 during office hours or write to J.J. Johannesen, 3737 Oak St., Vancouver, B.C. V6H 2M4

HOUSE FOR RENT REQUIRED by April 15th for husband, wife and two daughters. Three bedrooms, preferably near Oak Bay and Willows Schools, will pay up to $400 for furnished or unfurnished. References supplied. Call anytime, 592-4581.

RESPONSIBLE WORKING couple require a two bedroom home preferably on acreage within a 20 mile radius of Victoria. Rent $200-$250. References provided where required. Must allow pets. 478-1825 after 5 pm.

COUPLE, CHILD AND DOG REquire 2 bedroom house, Saanich or country area, april 1st. prefer fireplace, need washer, dryer hookup. Rent negotiable. Call 642-3323 after 4:30, 388-8331 days.

COUPLE EXPECTING FIRST child desire 2-bedroom house or duplex with working space and yard, any location. Rent up to $270. References available. Please call 383-6126.

MIDDLE AGED COUPLE, EXcellent gardeners, handyman. Require house will improve your property and pay reasonable rent, any location, prefer country. 656-6330.

RESPONSIBLE WORKING couple, no children or pets, require newer character 2 bedroom house, appliances, fireplace and garden for May 1st. or sooner. 595-5056 after 5.

COUPLE AND YOUNG CHILD desperately want house in Fairfield or Oak bay. Can move mid April, May or June. Please call 477-6662.

GOVERNMENT EMPLOYEE seeks 1-bedroom house or duplex with basement and fenced yard. Pets must be welcome. 386-1689 after 6 pm.

WANTED ONE OR TWO BEDroom older home, unfurnished in Metchosin, Langford or Happy Valley area. Old age pensioner with small dog. 743-5268.

OLDER HOUSE 2 OR 3 BEDrooms, fireplace, yard, for responsible working women and 1 child, approx. $300. References. 385-1628.

RESPONSIBLE COUPLE WITH pets wish to pay reasonable rent for 2 or 3 bedroom home in Colwood or Metchosin for May 1st. 642-4474.

3 BEDROOM HOUSE OR SXS duplex for married couple with two older children. Oak Bay/Richmond. May 1st. 595-8806.

WANTED TO RENT BY MAY 1st acreage or farm in Central Saanich or North Saanich. Phone after 3:30, 477-2218.

RESIDENCE REQUIRED from July 15 to August 15. Need a housesitter? Call days, 388-4438, evenings 382-4751.

SMALL HOUSE, DUPLEX OR suite, prefer rural area for reliable working woman. 474-1342 after 4pm Carol

WORKING GIRL WITH DOG needs house outskirts of Victoria 386-8632.

REQUIRED BY 2 FEMALES with pets, 2 or 3 bedroom house, rent $250-$325. 642-3818.

HOUSE WANTED BY WORKing couple, references, May 1. 658-8743.

WANTED SMALL 1 BEDROOM house for responsible working man. Please phone 382-5407.

3 BEDROOM HOUSE, FIREplace, yard, $400. 3 responsible working girls. 385-9376.

215 HALLS, WAREHOUSES STORES and OFFICES TO RENT

MEDICAL OFFICE
1105 Pandora Ave. 471 sq.ft. of partitioned Medical Office space located in the Medical Arts Building, immediate possession.

DOWNTOWN OFFICES
A choice of office space from 335 sq.ft. up to 2200 sq.ft. available to view in modern air-conditioned building opposite city parkade. Attractive low rates.

RETAIL STORE
A small retail unit in the mall at 720 Yates St. Becoming available April 1.
MORGUARD PROPERTIES
Phone 383-4168

Prime Location
Warehouse Space
Up to 10,000 sq.ft.
Easy access to Blanshard and Douglas
INCLUDES OFFICE AREA, WASHROOMS, 2 LARGE DOORS, LARGE PARKING AREA, ETC. FOR FURTHER DETAILS, CALL MR. ANDERSON OR MR. STOREY AT 383-4147, 9-5.

For Rent
Industrial
Large Storage or Warehouse Space
Up to 130,000 Square Feet
As low as $1.50 per sq. ft.
LOCATED 3900 BLOCK QUADRA STREET
P.O. BOX 1355, Victoria, B.C.
Or phone Tim—382-8146

DOWNTOWN
New store adjacent to Household Finance and Travel Network in newly renovated building, just off Douglas St. 950 sq.ft. Rent $710 per month, includes heat and taxes.
SPACE in same building on ground floor, 725 sq.ft. $280 per month.
Royal Trust
388-4311

SIDNEY PROFESSIONAL
678 sq. ft. of offiice space, suits medical, accountant, engineering, etc. $310/m. Call S.P.P. Ltd. 656-4000. 656-2427.

OFFICE SPACE
950 sq. ft. of office space close to Town and Country Shopping Centre $250.00 per month with ample parking. Location is 27 and 29 Cadillac Ave. Contact.
388-4434 RICK KINNIS 477-9394
WESTMONT REALTY (1977) LTD.

PRIME LOCATION
6800 sq. ft. ground floor. Excellent for street or foot traffic. Available imm.
CENTURY 21 Western Homes
1037 Cloverdale Ave.
386-3494 (24 hrs.)

ATTRACTIVE LEASE SPACE available, would suit professional group, office area 1500 sq. ft. @ $8 per sq. ft. Adjoining storage 1500 sq. ft. @ $2 per sq. ft. Three parking stalls included. Easy access. Location corner of Quadra and Fisgard Streets. To view, phone 384-5332, ask for manager.

215 HALLS, WAREHOUSES STORES and OFFICES TO RENT

REALSPAN PROPERTIES LTD.
846 BROUGHTON 388-6454

WE SPECIALIZE IN LEASING

WHARF ST. AT BASTION SQUARE
10,000 sq. ft. of retail and 20,000 sq. ft. of office space. Newly improved space in a high profile area.

THE BAINS CENTRE
RETAIL
OFFICE
WAREHOUSE
excellent space, North of Douglas, located on Oak St.

MARKET SQUARE
Quality office space in a good setting.

HARTWIG COURT
1,265 sq. ft. of improved office space overlooking the Harbour.

SIDNEY
Quality retail space, centrally located.

BROWN BROS. on BLANSHARD
"People Helping People"

1006 FORT ST.
3000 sq. ft. prime office space, good parking, air conditioned, excellent co-tenants. Will subdivide.

830 PEMBROKE ST.
2100 sq. ft. ground floor office area, good parking, heat included, at $6.50 sq. ft. Available now.

829 ADMIRALS RD.
1800 sq. ft. of bright ground floor office space, very reasonable. Excellent parking, some partitions already in. Also, 460 sq. ft. available at $125.00.

643 DAVID ST.
9000 sq. ft., good parking, 6300 on main with large loading doors at ground level. 2700 sq. ft. mezzanine and office area, $4.50 sq. ft. Suitable wholesale sales and storage.

For further information please contact Brown Bros. Agencies Ltd., 385-8771.

SEASPRAY PROPERTIES LTD./REALTOR
1911 QUADRA 386-3124

OFFICES:
Hartwig Court 800 Sq. Ft.
1005 Broad 980 or 2200 Sq. Ft.
3960 Quadra 1010 Sq. Ft.
2614 Bridge 125 S.F. $80.
464 E Burnside 1400 Sq. Ft.
3025 Shakespear 1200 Sq. ft.
836 Devonshire 400 Sq. Ft.
3440 Douglas St. 2700 Sq. Ft.
3293 Douglas St. 2200 Sq. Ft.

RETAIL/STOREFRONT
3400 Douglas 2300 S.F.
Stadacona Centre from 700 S.F.
Oak Bay Junction.
Burnside Plaza 2000 S.F
2614 Bridge St. 611 S.F.

WAREHOUSE
2614 Bridge MINI Warehouse or Workshop 178 S.F. to 1400 S.F.
626 Esquimalt 1200 S.F.
834 Devonshire 3500-16000 S.F.
R.D. LAW 386-3124

RETAIL OFFICE AND WAREHOUSE
3000 sq. ft., 6000 sq. ft. and 9000 sq. ft. available for 3-5 year lease High traffic count and good parking available.
PETER BEVAN 388-6258

MODERN FULLY AIR CONDITIONED
Office or light storage. 1,800 or 3,600 sq. ft. Can be leased or purchased. Attractive terms.

MODERN WAREHOUSE
With approximately 800 sq. ft. of office and 5,000 or 2,500 sq. ft. of warehouse. Located in busy Langford. Can be leased or purchased. Attractive terms. Contact: GERRY FINNIGAN 388-6258.
CEDRIC STEELE REALTY LTD.

Professional Office Space
DATATECH BLDG
1095 McKenzie Ave.
Excellent parking.
Fully air conditioned.
Located in urban area mainstream.
Excellent accomodation for professional business operations.
Areas available range from 500 sq.ft. to 11,000 sq.ft.
Financial arrangements tailored to individual situations.
Direct enquiries: Don Burrows, 479-7117, Office, or 478-0025, Res.

STREETFRONT EXPOSURE DOWNTOWN LOCATION AFFORDABLE
5400 square feet just off Douglas St. with excellent exposure to high traffic count. Leasehold improvements required but good tenure available.
Michael Burr 595-2165

OFFICES DOWNTOWN
Very central walk up office space for reasonable rates — close to everything.
david burr ltd. 384-9335

DOWNTOWN
Office space available $5.50 sq. ft.
CENTRAL BUILDING
620 View St
Phone 383-1613; or 592-1789 after 6

A CHOICE OF DOWNTOWN OFFICES
to rent at reasonable rates. Apply
PEMBERTON, HOLMES LTD.
1000 Government St.

869 SQ. FT. OF PRIME NEW commercial space in James Bay Mall for ½ present value. $5.50 per square foot. Excellent for business or office. Ready to move in. 382-6022

215 HALLS, WAREHOUSES STORES and OFFICES TO RENT

"THE GABLES", FORT AND Linden, heritage office building, 650 sq. ft. $350 per month all inclusive. 656-5909.

OFFICE—RETAIL
UP TO 2600 SQ.FT. ALL GROUND LEVEL, HIGH TRAFFIC AREA, LOTS OF FREE PARKING. CALL MR. ANDERSON OR MR. STOREY AT 383-4147, 9-5.

1400 SQ. FT. NOW VACANT OR up to 4000 sq. ft. or portion thereof, at 260 Old Island Hwy. near Helmcken and new hospital site. Very high traffic count area. J & J Management Ltd. 652-2521 8am-3pm. or leave message on tape.

RETAIL DOWNTOWN
Suite 102-764 Yates Street in Yates Alley leading to Johnson Parkade. 980 sq. ft., $700 per month. Please phone Jason Austin 385-6718.

ALL YOU HAVE TO DO IS PAY for your phone. Everything else is supplied; your own private office, a waiting room, receptionist and utilities. All for as low as $240 month. 382-2170 or 388-6275 pager 997.

WANTED TO RENT 3,000 TO 5,000 sq. ft. of warehouse storage. Suitable for furniture. Must be in Colwood-Langford area. Preferably close to the Farmers Market. Telephone 478-1921 ask for H. Boese.

WANTED TO LEASE APPROX. 600 sq. ft. street level space in core area between Yates and Broughton-Blanshard and Broad. Call Terry Popp at 388-6161 (24hrs) Pac West International Real Estate Brokers Inc.

BLANSHARD STREET
Next to Block Bros. Approx. 2800 sq.ft., (entire ground floor). Laid out as real estate, finance or trust company offices. Call Ponteix Properties, 595-2059 or 386-7032

RESTAURANT SPACE AVAILable in an established neighbourhood Shopping Centre. Excellent Traffic and Retail flow. Call WESTMONT REALTY 91977) LTD. 388-4434.

WANTED
300-600 sq. ft. of store front space. Downtown core only.
Tatoosh Management, 388-9113.

RETAIL STORE, STORAGE lockers, offices, outside compound storage and parking. Fully sprinklered, big or teeney. Just phone 388-5714.

CENTENNIAL SQUARE LOCAtion, offices for rent, janitor and 24 hour telephone answering service optional. Call Mrs. Lee, 383-1154.

LANGFORD
2500 sq. ft. of retail warehouse space plus app. 800 sq. ft. office space. 1096 Goldstream Ave. $1200 per month. 656-7198.

INDUSTRIAL ZONED 1500 square foot warehouse and 1000 square foot warehouse and office. Phone 385-2496 weekdays.

APPROX. 1200 SQ.FT. CLOSE to downtown, ground floor, parking. Suitable workshop or warehouse. 386-8396.

WANTED
Services rendered, see ad under Painting and Decorating in exchange for office space. 658-8047.

NEW WAREHOUSE, OFFICE space or showroom to rent or lease. 4000 sq.ft. Location, 561 Hillside Ave. 388-5378, 595-5159

SMALL CONTROLLED STORage space for rent, $40 per month. Gorge Shopping Centre. 388-5812.

ESQUIMALT LEGION BUILDing, 400 sq. ft. office, $150 month, April 1st. 386-7635

Store front-office-shop
3930 Douglas at Ralph, 477-0303.

UP TO 7000 SQ. FT.
652-4411.

233 MORTGAGE LOANS AND INSURANCE

MORTGAGE NEEDS
Low Cost Residential and Commercial mortgage financing available. If you have tried to obtain a conventional mortgage and were turned down due to credit problems, or not enough equity in your property we may be able to help.
Courtesy to fellow brokers
CALL
CLIFF JOHNSON
382-8215
First Victoria Financial Corp.

1st AND 2nd MORTGAGE LOANS
SOOKE—GULF ISLANDS
SHAWNIGAN—DUNCAN
UP-ISLAND—MAINLAND
We specialize in Land and Land Development Mortgages
Existing Mortgages Bought
Call Mr. Douglas Hawkes
384-7128 (after hours 477-9544)
DOUGLAS HAWKES LTD.
990 BLANSHARD ST.

$ $ $
FUNDS AVAILABLE
Now for mortgages. Fast, courteous and confidential service.
GLENGARRY REALTY
479-7138

MORTGAGES
1st Mortgage loans handled quickly and efficiently with flexible terms and payout privileges.
P. R. BROWN & SONS LTD.
762 Fort St. 385-3435

QUICK CASH
Up to $10,000 for mortgage, interim finance, home improvement or additions, etc. Low and even interest only payments, no add on or bonus. Private funds. 385-5020.

THE MORTGAGE PROBLEM SOLVER
Call Me At:
Days 388-4141
Evenings 479-2559

234 MORTGAGES FOR SALE

SAEC
REAL ESTATE & FINANCIAL CORP.
1001 Cloverdale Ave., Victoria, B.C., Canada V8X 4E1
FIRST MORTGAGES FOR SALE

MORT. AM'TS	INT. RATE %	TERM DATE	PROP VALUE
13,000	16.08	Oct 1/79	19,500
13,000	16.64	Sep 1/79	19,000
22,000	16.00	Sep 1/79	26,500
80,000★	18.00	Jan 1/80	115,000
83,000★	13.00	Apr 1/82	250,000
90,000	13.00	Oct 1/79	118,000
108,000	12.00	Apr 1/82	155,000
305,000	18.00	Aug 1/79	406,000
395,000	18.00	Jul 1/79	748,000
415,000	18.00	Aug 1/79	525,000
490,000	15.00	Apr 1/80	928,000

★ Discount negotiable
WAYNE STRANDLUND
(604) 382-9255 (24 hrs.)

13½% $10,000 TO $35,000. SHARE of $75,000 1st Mortgage. One Year term. Paid interest monthly by post dated cheques. Security North Saanich Seafront.

12½ $5700 1st on $9500 Property. One year. Interest monthly.

Please call Mr. Douglas Hawkes at Douglas Hawkes Ltd., 990 Blanshard Street, 384-7128 (after hours 477-9544.)

$5,000.00 2ND MORTGAGE FOR sale well seaved 12% interest one year term. FREDDY STARKE 386-6164 or 595-1175 CASTLE PROPERTIES LTD.

235 WANTED TO BORROW

PURCHASERS: of superb WATERFRONT condominiums offering 11% on First Mortgages. Please contact Box 421/1002 McKenzie.

SELLING $6,500 2ND MORTGAGE, $6,500 14% 3-yr. term. 388-7557 Ben Greig 598-3105 Capital City Realty

240 BUSINESS OPPORTUNITIES

REALSPAN PROPERTIES LTD.
846 BROUGHTON 388-6454

"THE BREAKERS" Located in beautiful Jordan River this country style dining lounge with full kitchen plus a 2 bedroom home could be the start of a new life style for $175,000.

Sidney fast food outlet showing good returns and easy hours. An excellent opportunity for a husband and wife team. $32,500.

Downtown, 52 seat restaurant, the perfect location for a professional restauranteur at $135,000.

Country pizza house try $10,000 down on this 42 seater.

Unisex salon, downtown, tasteful decor — sales over $200,000 1/3 down to approved puchaser.

Custom drapery business, training provided. $15,000.

Campers, vans, motor homes, etc. A going concern manufacturing business. $60,000.

For details on these and others, Call:
STAN POLLARD
388-6454 384-6013

COMMERCIAL PROPERTY AND GROCERY BUSINESS

Located near Quadra and Bay. 5400 sq. ft. C-1 commercial property. 1000 sq. ft. retail grocery store. 1000 sq. ft. 3-bedroom, self-contained suite. Owners will put new roof and fix interior of suite. All equipment in satisfactory condition. Stock of app. $9,000 extra at cost. Make an offer on asking price of $89,900 which includes property, business and equipment. Call:
386-2015 Sam Kahlon 477-1841

RESTAURANT— BARGAIN

2200 sq. ft. 100 seats will be fully licensed restaurant on Esquimalt road at prime location. Traffic count excellent. Price includes lease-hold improvements and equipment. Excellent lease. Asking $45,000. Open to offers. Call for more information:
386-2015 Sam Kahlon 477-1841

PLEASE READ CAREFULLY

Owner ill — forced sale. Price reduced another $15,000. Motel, campsites, small engine repair and sales, outboard motors, lawnboy, etc. 2 1/2 acres subdividable, 3-bedroom, oceanview home in Qualicum Bay. Owner will carry substantial amount.
Dick Strobl Office Al Bull
477-0450 477-1841 477-2149
BLOCK BROS. REALTY LTD.

240 BUSINESS OPPORTUNITIES

LOTS OF WORK

Solid, well established Italian Deli with loyal clientele from entire Island. Handsome profit every year. Valuable land with modern 3-bedrm home plus large warehouse with walk-in freezer and first rate equipment. Perfect with your meat operation. Owners have expanded into wholesale and offer this lifetime of income for $229,000. SERIOUS INQUIRIES to MIKE SWEENEY IS SERVICE. 388-5050. CASTLE PROPERTIES LTD. 386-6164.

SALMON COUNTRY

Unusual opportunity exists for a HARDWARE/SPORTING GOODS store in a new shopping centre serving the scenic Sayward Valley/Kelsey Bay trading area population of approx. 3,500. The centre is 85% leased and is located approx. 60 miles north of Campbell River. No competition within a 60 mile radius. 595-1872.

EUROPEAN DELI

In the heart of Victoria 1/2 blk. off Douglas. Showing excellent revenue and lease. Information to qualified purchaser.
THE ZIEGLERS
384-8075-Pgr. 310
Seaspray Properties Ltd. 595-3151

BEAUTY SALON

Due to ill health, the price on this modern, 4-chair salon has been drastically reduced. Located in newer mall in Gordon Head, this active business is now available for $20,000. To view, and discuss, act quickly! MLS.
PADGE ELWELL
477-3988 or 382-8101
National Trust Co. (Douglas)

VANCOUVER ISLAND DIVISION

Large successful and growing industrial service business. High profits. No competition. Exclusive methods and equipment. Guaranteed income. Investment required $29,500. Write and include phone number to Victoria Press Box 355

GLEN'S FABULOUS SANDWICHES

Well established company owned sandwich restaurant franchise in Nanaimo. In operation for 1 year. One of 7 successful locations with more opening soon. Total price including franchise fee, $68,000 plus inventory. Reply in writing only to Glen's Food Services Ltd. Victoria Press Box 419

Mini Warehouse

PLUS 15,000 sq. ft. of land with rented Trailer Pad $100 per month in the Millstream area for only $39,500. To view call:
PETER PRIMGAARD 656-6625
Seaspray Properties Ltd.
386-3124

OPPORTUNITY AND FINANCIAL independence. Franchise available for the largest quality line of Donuts and Pastries for Donut Shop and Associate Franchise for restaurants. For further information, write to Holey Treat Donuts, Box 1028, Grand Forks, BC.

MANUFACTURING BUSINESS Excellent opportunity for enterprising person to move into aluminum manufacturing business. All stock and equipment is for sale. Canadian and American patents. $9000. Phone 479-9616 between 6-7 pm.

SHIP YARD

requires experienced partner/manager to facilitate capital expansion and expanding work load. Inquire 382-4019 after 6pm

Kayot Pontoon Boats

$2,000 down, 84 months to pay. Tourists will pay $200 per day. Free brochure and informaton. 479-6468.

BE YOUR OWN BOSS. WELL established variety store for sale. Turnover $80,000. can be improved. Owner wishes to retire. $36,000 plus stock at value. Apply to Victoria Press Box 482

240 BUSINESS OPPORTUNITIES

DOWNTOWN RESTAURANT

Located in a high pedestrian traffic area of central downtown. This restaurant sale offers equipment and a liquor permit with further possibilities for development. For statement and details Call
Michael Burr 595-2165
david burr ltd. 384-9335

OAK BAY LOCATION

This fish and chip restaurant-take out offers seating, equipment, and apartment and a menu suited to Oak Bay's tastes. A terrific opportunity for a young couple to own their own business — easy to learn the ropes as the owners will instruct.
$17,500
Michael Burr 595-2165
david burr ltd. 384-9335

MOTEL/APARTMENT

24 units. Price $440,000. Gross income $73,636. Net income after all expenses $53,019. Financing very flexible. For details call:
388-6258 GERRY FINNIGAN

KAMLOOPS BUSINESS

Well-established, showing good return. $175,000 down (cash or equity trade will be considered). Full price $410,000. Easily run by absentee owner. For details call:
388-6258 GERRY FINNIGAN

ESTABLISHED SALON

Asking only $15,850. 4 Stations, 2 sinks, 6 dryers and many other machines. Grossing over $37,000 p.a. Full statement with PATTIE or PETER BARDON at 388-6258
CEDRIC STEELE REALTY

Green Acres

$43,700.00
BEAUTY SALON OAK BAY
10 STATIONS
10 DRYERS
ROOM FOR EXPANSION
CALL
BUSTER EALES
592-2431 or 384-8075 pager 686
Lansdowne Properties Ltd.

BOWLING ALLEY, INVESTMENT opportunity. Established four years, business growing steadily. North Okanagan town. Grass roots opportunity. Enquiries: Victoria Press, Box 550.

15 INCREDIBLE WAYS TO Make Money. Spare time or full time. Send $2 for information booklet, postage and handling to: Star Cast Enterprises, Box 460, Crofton, B.C. V0R1R0

LICENSED RESTAURANT Attractive fully equipped highway location. Mid-Island, semi-waterfront. Extra land zoned for motel, hotel, marina. Good now, excellent future. Phone 752-3146.

DUE TO ILL HEALTH, OWNER must sell Grocery store. Located on 2 corner lots on 2 main streets with newly decorated 5-room living accomodations. Reasonably priced. Victoria Press Box 600.

RESTAURANT SPACE AVAILable in an established neighbourhood Shopping Centre. Excellent Traffic and Retail flow. Call. 388-4434 WESTMONT REALTY (1977) LTD.

PATENTABLE IDEAS ARE WORTH MONEY!! Cash in on a buying market
TECH-AID
Box 785, Nelson, B.C. V1L 5P5

4 BAY SERVICE STATION business, stock and equipment, good P. and L. statements. Available to interested parties. 746-4272 days. 746-7345 after 6pm.

LEAVING THE COUNTRY. Must sacrifice newly established used bookstore on busy corner. Good future potential. $4500. 479-5413, 595-8406 after 6.

HEALTH FOOD STORE WITH coffee bar for $16,000 plus inventory. Please call after 6, 382-8360.

DUE TO ILLNESS, OPPORTUnity and dream of a lifetime, my store, must go. Victoria Press Box 559.

STARTING NATURAL FOOD production company. Investor needed. Excellent potential. 383-9818

375' LAKE FRONTAGE LOT with buildings, near Victoria. Value $65,000. Equity $25,000. Trade. 385-6178 Owner

AUTO MARINE ELECTRIC business for sale, Greater Vancouver area. Phone Collect 936-8792 or 464-7422.

SMALL ENTERPRISING SHOE store in Sidney. Growing business. 656-7024.

241 BUSINESS OPPORTUNITIES WANTED

FORMER ENGINEER, TEACHer, 48, has $20,000 to invest as part interest in established business. Willing to learn new skills. Victoria Press Box 571.

INSURANCE AGENCY, ON Vancouver Island. Victoria Press Box 435.

244 REVENUE PROPERTY

P.R. B
P. R. BROWN AND SONS LTD.

8 SUITES ESQUIMALT

3 BATCH, 4—1 BDRM and 1—2 BDRM (OWNER OCCUPIED) grossing approx. $15,000. P.A. Asking $125,000. Vendor WILL CARRY. Full details
K. O. MOORE 385-3435

18 SUITES COOK and BAY

Older, COMPLETELY UPDATED BLOCK. 10 batch. 7—1 BDRM, 1—2 BDRM. OWNER WILL CARRY AGREEMENT for $180,000. Asking $239,000. Full details by calling
K. O. Moore 385-3435

4 SUITES

Well located, JAMES BAY AREA near shopping and sea. GOOD CONDITION. For info. phone 477-4651 George Green 385-3435

APARTMENT Reduced Over $20,000

To sell immediately. Price was $160,000. Now $139,900. Return on equity now near an unbelievable 28%. This is an apartment unit in a central downtown area. Hurry and check this out. It won't last long at this price. For details call:

APARTMENT Fairfield

10 unit complex — a very clean and attractive building. Just reduced from $120,000. to $112,500. Return on equity 15 1/2%. Sound good? It is! Call me and I'll give you the details and show you through this gem.
REID TOPP
385-7721 388-6275 PGR 619
GARDENER REALTY LTD.

244 REVENUE PROPERTY

FAIRFIELD INVESTMENT OPPORTUNITY

This older, yet fully renovated, seven-suite conversion is in excellent condition and features new plumbing, wiring and complete fire protection equipment. All suites are furnished bachelor units and present absentee landlord manages property now with no management costs and no headaches. GROSS REVENUE OVER $12,000. ASKING ONLY $97,500. MLS. VENDOR IS ANXIOUS AND IS WILLING TO LOOK AT ANY OFFERS.
385-7721 DALE BRIGGS 592-3978
GARDNER REALTY LTD.

MUST BE SOLD! LEGAL DUPLEX WITH IN-LAW

Super investment or live-in situation. Presently all suites are rented, grossing $535 per month. You can't lose on the price.
$50,500
Call today for more details and appt. to view. MLS.
LEONA EDMONDSON
477-7291 Bus. 384-5088 Res.
D.F.H. REAL ESTATE LTD.

Reduced By
$4,000
Now
$49,900
Must sell duplex. Separate entrances. Close to Mayfair DOUG BOWEN 385-2481.
Swinerton Stewart Clark Ltd.
REALTY WORLD
DAR GARSIDE 384-8091
ROYAL TRUST

ROOMING HOUSE 1728 DENMAN ST.

1 blk to Jubilee on 10,000 sq. ft. holding ppty. fenced. Invite offers on $75,900.

CLASS A HOTEL

Jordan River. Hard liquor, beer parlour, cafe, diningroom, only outlet, 13 rooms committed for 7 months. Excellent rev. for right couple. $395,000.
598-5144 Ralph Keller 388-4076
T. L. Mann & Associates Ltd.

ROCKLAND

6 SUITE APT.
Not a Conversion
1009 Burdett Ave.
$105,000 Firm
Call Loretta Hogarth, 592-3537 or 592-2407.
MARGETTS & GOWER
OAK BAY PROPERTIES LTD.

MODERN SHOPPING CENTRE

Fully leased. Current Net income $90,300. Scheduled increase will raise income to $100,000 by March 1981. Financing in place $742,000. Vendor will consider trades or carrying balance with $100,000 down. Full price $1,000,000. Call
GERRY FINNIGAN 388-6258
CEDRIC STEELE REALTY LTD.

CASH FLOW

Roomy, attractive, 3 bedrm home on a sunny corner lot. 1400 sq. ft. on the main floor, with a 3 room authorized revenue flat down. Built 1961, extra insulation. Lot zoned duplex. Price $62,500. MLS 37484.
JOHN BELL 477-2562
GILES PERODEAU 656-4525
PEMBERTON, HOLMES LTD.
1000 Government St. 384-8124

$380,000

—HIGH RETURNS
—GOOD RENTAL LOCATION
—LOW MAINTENANCE
—EASY CARE
—5 FOURPLEXES
—WITH SEPARATE LEGAL DESCRIPTIONS

SYL SHUMKA
477-0191 595-1337
Royal Trust

FAIRFIELD CHARACTER

6 suite conversion. 5 furnished. Beautiful beams and granite fireplace in owners suite. Home completely insulated in Dec. 1978. $59,700 Mortgage at 10 1/2%. Asking $97,000. MLS. Phone
477-0191 Jim Donnelly 477-8855
Royal Trust

APARTMENT $325,000.00

22 Suites. Net $30,000.00. Vendor ready and willing to consider Ninety percent financing structured to fit the net income.
388-4434 JOHN ADDICOTT
WESTMONT REALTY (1977) LTD.

MONEY MAKER

2 or 3 deluxe suites, revenue $11,700 forecast. Condition and amenities suggest ideal for owner occupier. Exclusive with ROB ANGUS at $78,500, 652-2576 or National Trust 595-2121.

SUPERIOR APARTMENT

$175,000.00
Nets $18,000.00
388-4434 JOHN ADDICOTT
WESTMONT REALTY (1977) LTD.

FAIRFIELD 4-PLEX, ALL SELF contained suites. All renovated. Three 1 bedroom, one 2 bedrooms. Gross, $10,800. Asking $89,500. 386-3544, Monday-Friday, 9-5.

SOLID FORT ST. DUPLEX, 7,050 sq. ft., R3 zoned, 2-bedrooms down and 3-bedrooms up, recently insulated and rewired, easily rented, good trouble-free holding, $70,500 firm. 385-4046.

HERITAGE HOUSE, 12 SUITES, Yates/Fernwood. 10.7% return. $194,000. Courtesy to Realtors. 477-8292.

FAIRFIELD, APARTMENT zoned. 11 units. Gross over $14,000. Low rents. $103,000. 383-1493.

9 SUITES, $129,000. NO VACANcies. Gross over $16,000. Owner. 477-5796.

245 REVENUE PROPERTIES WANTED

Cedric Steele Realty Ltd. 388-6258

CASH BUYER

For apartments or Commercial Buildings, must have true value exceeding $1,000,000. Will pay cash to financing or all cash. (Courtesy to agents.) All replies held in confidence. Please call
GERRY FINNIGAN
388-6258

APARTMENT BUILDINGS

Our client wants to purchase a number of buildings with a minimum of 25 suites and a maximum of 150 suites. If you will accept $20,000. per suite and the income and condition warrants the price, please call
CEDRIC STEELE 388-6258

URGENT

Investor needs 5-10 suites. Newer building. Call me now! Cash. 388-7557 Ben Greig 598-3105
Capital Realty Ltd.

247 COMMERCIAL OR INDUSTRIAL PROPERTIES

malahat realty ltd.
P.O. Box 40
Mill Bay, B.C.
743-5525

Industrial Zoned Acreage

Located between Duncan and Nanaimo on business frontage road with access to TC Highway. Over 2 acres, cleared on Municipal water can be subdivided. Businesses bordering the property are flurishing. Vender will carry to qualified purchaser. Asking $1.35 sq. ft. or $140,000 for the parcel.

Family Business

Grocery store, gas sales and auto repair with living quarters attached. North of Duncan in area of steady growth. Excellent potential for increased business. Post Office operation may be included. Good opportunity for the ambitious family to own their own business. Asking $95,000.

CONTACT
LISA MADIGAN 746-6990
TOM BURDGE 743-9398

Cedric Steele Realty Ltd. 388-6258

$100,000 DOWN

Unusual opportunity to obtain good leverage plus a return on equity and excellent growth potential. Almost no management required.
CEDRIC STEELE 388-6258

SIDNEY COMMERCIAL

7,230 sq. ft. commercially zoned lot, just 1000 feet from town centre. 1,414 sq. ft. house, newly remodelled inside, suitable as shop, plus 2-bedrm apt. Separate 2,460 sq. ft. workshop/storage building with oil furnace. MLS. $85,000.
MAJOR LACE
656-3924 656-2438
MONTREAL TRUST

DOWNTOWN COMMERCIAL

Shop, storerooms, offices, warehouse. Approx. 4600 sq. ft. Two street frontages, partly brick, immediate possession. Suit architects, engineers, distributors, assemblers. Parking. Price $89,900. Must be sold. Call.
LEWIS ROBERTS
382-9191 BUS. RES. 477-4398
THE PERMANENT

WAREHOUSE WITH ENCLOSED YARD AND FRONT PARKING

3-phase electricity, 2 offices, kitchen or 3rd office. 12' door and separate entrance to 2000 sq. ft. warehouse area. Tenants in warehouse area. Make offers to $150,000. Please call P. COUTTS 598-3321 or 388-9563.
JACK MEARS
OAK BAY REALTY LTD.

COLWOOD COMMERCIAL

$54,000
Almost 10,000 sq. ft. of M-1 zoned property on Goldstream Ave. Call for details:
ROD FINCH
385-3140 or 386-3124
Seaspray Properties Ltd.

COMMERCIAL C-1

Pender Island is moving ahead. We are entertaining clients interested in commercial space in a new 5000 sq. ft. building soon to be built in the most highly potential populated area. Book now we can still build to suit. Call Ted Dever 629-3434.
MACAULAY NICHOLLS MAITLAND & CO. LTD.

POTENTIAL

For small Medical complex or Legal Office. Shelbourne 150x110. 16,758 sq. ft. Offered at $100,000. As Is. Zoned RS2. For futher information. Call.
388-4434 ARNOLD MARR 477-6233
WESTMONT REALTY (1977) LTD.

"M3" WAREHOUSE

Offices Etc.
28,000 Sq. Ft. Land.
Excellent Terms.
JOHN ADDICOTT 388-4434
WESTMONT REALTY (1977) LTD.

APARTMENT ZONED

6,000 sq. ft. $8 per ft. House presently rented at $370 per month. Adjacent property available. Full price $48,900. Ben Greig, 388-7557 or 598-3105, Capital City Realty Ltd.

APPROX. 1.9 ACRES

of Commercial property near Colwood corner. Excellent highway exposure. Some revenue at present. Must be sold! Call ALMER OLSON, BILL JENSEN or BERT COLES.
Royal Trust 384-8001

INDUSTRIAL LAND

For lease, 14,400 sq. ft. of land. David and Bridge St. Zoned M-2. (Light industrial). For further details please call Mr. David Brown. 386-6308. Monday to Friday, between 10:30am.-noon.

OFFICE BLDG

Downtow Centre. 2 yrs old. 24,000 sq. ft. 1st class space, 8 yrs of Government Triple Net lease remaining, 3 yrs to rental increase. Call Ponteix Properties 595-2059 or 386-7032.

APARTMENT BLOCK

42 suite apartment block, 6 years old, in beautiful residential area of Esquimalt. No agents please. Minimum cash required $100,000. Reply to Victoria Press Box 555.

$350,000

Commercial Building
10% Return.
388-4434 JOHN ADDICOTT
WESTMONT REALTY (1977) LTD.

WILL TRADE

equity of $29,600 in light industrial revenue property for a good building lot. Call Eddie Cooke at Block Bros. Realty at 477-1841 or 754-4401.

LANGFORD FOR LEASE

1 1/2 acre level land, zoned commercial, available for sales lot or dry land storage, completely fenced, also with or without large home and shop. 478-4488.

FULLY SERVICED INDUSTrial lots, half acre and larger, $2.75 per sq.ft. and up. Keating Industrial area. Further information call 656-3463 Ron Tidman or 652-1040 Dave Thomson.

INDUSTRIAL MACHINE SHOP and office on highway, Langford area. 8000 sq. ft. lot, suit equipment sales and repairs. $56,000. 478-4655.

3930-3932 Douglas St. $127,500, owner, 477-0303. Consider house on trade.

SALE OR LEASE, WELDING or mechanical repair shop. 656-5314.

LANGFORD COMMERCIAL corner with rental. $3.90 per sq. ft. 478-4655.

5000 SQ. FT. RETAIL WAREhouse building in Langford, 3 yrs. old, 1/2 leased. $215,000. 656-7198.

TRADE THROUGH CLASSIFIED DIAL 386-2121

250 HOUSES FOR SALE

Cedric Steele Realty Ltd. 388-6258

OAK BAY SEA AND MOUNTAIN VIEWS

$145,000
Unobstructed sea and mountain views, on Beach Drive. Just one year old, this contemporary home of over 1800 sq. ft. contains 3 bedrooms, 3 sets of plumbing. Den with fireplace, thermopane windows, easy care garden, and many more features. For appointment to view call
MURRAY BLANNIN
598-2200 res. 388-6258

UPLANDS 5 BEDROOMS

Spacious Tudor style (3580 sq. ft. finished) including family room, games room, 4 sets plumbing. Underground sprinkler system. Lot .68 acre. Room for pool. For appointment to view this exclusive listing priced at $198,000, call
MURRAY BLANNIN
598-2200 388-6258

OAK BAY 3 BDRS. $45,500

Don't miss this 3-bedroom home close to shops, bus and rec centre. Large LR with FP and good assumable mortgage. ML. Call
DAVID BILLINGHAM
388-6258 598-6029

2 N. SAANICH HOMES

1) Lovely, 2-bedroom retirement home on 1/2 acre in immaculate condition inside and out. $76,900. ML.
2) Superb construction in this 3-bedroom, 3-bath, tudor home on 1/2 acre in serene country setting. Family room off kitchen. Excellent value at $106,000. ML.
DAVID BILLINGHAM
388-6258 598-6029

SOUTH OAK BAY

Great, 2-bedroom, starter home with lots of character features in LR and DR. Basement, carport, private garden and excellent assumable mortgage. $61,900.
DAVID BILLINGHAM
388-6258 598-6029

Capital City REALTY LTD
1815 Blanshard St. 388-7557

Waterfront Properties — 2.78 Acres in Esquimalt Harbor, 1 Acre Sooke Harbor, 1 Acre with 2 Houses and good year round moorage (only $120,000) Mill Bay, or live in the prime waterfront lower suite and enjoy the revenue from 3 rentals for only $150,000

Prime Building Lots — Central Saanich $28,500, 1 Acre treed seclusion $32,000, or Shawnigan recreation lots for $13,000 and up.

Country Homes — 1 Acre country seclusion with a very comfy family home with just enough grass and garden to keep you out of mischief. Only $87,000 (all offers considered).

Wally Peterson 477-7766
or
Adeline Nichol
477-8562 or 388-7557

CEDAR HILL GOLF COURSE

1/2 Acre, 1600 sq. ft. 16 yr old home, spotlessly clean, large LR and DR. Two bedrooms, nice family room, new on the market. Below appraised price $68,900.
388-7557 Ben Greig 598-3105

$65,900

Beautiful new home on 11,000 sq. ft. lot, 3 br. full basement, brick facing, lovely fireplace. View with Pat Forbes 388-7557 or 386-2682 or 477-0580.

INTRODUCING "THE ONE-STEP"

Ideally planned 1-step, 2-3bdrm. rancher in absolutely spotless condition. Appealing brick and siding exterior. Shake roof. Hardwood with w/w over in LR/DR., fireplace, large secluded patio. Fenced garden, lawns, greengage plum and peach trees. Realistically priced at $51,900. New MLS. Appts. through
Barb Rawlings 388-4939
Nina Stephens 479-5463

david burr LTD.

OPEN HOUSE SATURDAY 2 to 4

3400 WOODBURN
OAK BAY
Outstanding family home in prime location, handy to schools and university. Approximately 2500 square feet consisting of four bedrooms, living room, separate dining room, kitchen, (overlooks 16x32 heated pool), family room and games room. Beautifully landscaped lot and double carport. A superior constructed home, which has had meticulous care by owners, must be seen to be appreciated (38729). Please phone for prior viewing.
$129,900
W. E. (WILL) WILSON
477-4328
david burr ltd. 384-9335

the Permanent For Sale
3647 SHELBOURNE 477-0141
LARRY BROOKS—MANAGER

6810 JEDORA

$69,500
Executive home — location is superb cul-de-sac st. with quality homes. Butchart gardens at your back door. Exceptional quality thruout — expert craftsmanship — 2 BR's — MBR is a woman's dream with dressing room, walk-in closet and 3 pce bath. All rooms large and on one floor. Double garage. Please call
477-0141 D. MILES 652-2735
pager 2734
477-0141 F. COLOMBIN 479-0229
pager 714

SEARS AREA

$52,900
Good basic stucco bungalow with full basement. LR with FP, DR, kitchen, 2 BR's and family room. 20 yrs. old. Hurry! Call ELSIE O'BRIEN AT 477-0141 or 477-5470 day or evening.
THE PERMANENT

250 HOUSES FOR SALE

National Trust Realtor
HILLSIDE MALL 595-2121
3440 DOUGLAS 382-8101

OPEN HOUSE 3681 Saanich

(off Tattersal)
Thurs. 7-9 PM
Solidly-built home PRICED BELOW MUNICIPAL ASSESSED VALUE. Carpeted L.R. with fireplace, kitchen with eating area, large bedroom, utility room and lots of room for expansion on this 54'x164' lot. MLS $39,900.
JUNE HOUGHTON 477-6185
DON CLARK 592-6651
Office 595-2121

OPEN HOUSE 1267 ROCKLAND

WED. and THURS. EVENING
7-9 ONLY
3-level split with views. $78,500 to settle estate. ROB ANGUS 652-2576 or 595-2121.

THE GORGE

Solid, older, large, 2-bdrm home with H.W. floor in L-shaped living-dining room. Convenient kitchen — deluxe bath — high basement, large rumpus room plus extra bdrm. Hot water heat. Lovely outlook from private sundeck above garage. Asking $66,500 with large 10 1/4% mortgage. RON CROW 592-4989 or 595-2121.

1. FAIRFIELD CHARM

Spacious 3-5 bdrm, 1 1/2-storey home in choice location. Vacant. Asking $66,900.

2. WOOLCO

Immaculate, 2-bdrm, no-step home with laundry area combined in delightful kitchen. Excellent retirement home with garden area and fruit trees. Only $53,500.

3. FAIRFIELD/OAK BAY

Just listed. Spacious, no-step bungalow with 3 to 4 bdrms, 2 baths, laundry room and delightful family room with stone fireplace, glass doors to patio and spacious, fenced back yard. Drive-in garage. Choice FOR THE ABOVE 3 — RON CROW 592-4989 or 595-2121.

SOMETHING SPECIAL

In an oak-treed setting near Cedar Hill golf course. Quality construction. 6 years old. Features wall-to-wall carpet over hardwood. 1 1/2 baths, 4 bedrooms in total, rec room with stone fireplace, large sundeck with southwest sun and much, much, more. An exceptionally well-cared-for home. $79,500. Exclusive
GRAY LAITE
656-5267 595-2121

CAREY ROAD $37,900

2 bdrms, LR, DR, part basement with cement foundation. Nice outlook, needs some T.L.C. Priced to sell quickly.
GRAY LAITE
1656-5267 595-2121

!GARDENERS! HERE IT IS!

Just listed! Miniature Butchart's Garden. An abundance of flowers, shrubs and fruit trees, attached greenhouse. Almost 1/2 acre in Mt. Douglas Park area. Plus immaculate, 2-bedroom home with basement suite. Extra large dining room, spacious recreation room. 2 fireplaces, attached garage, on sewer. All this and more for only $75,900. Hurry! Exclusive with
382-8101 RUDY ROST 658-5490

GAD! HAVE YOU A FAMILY?

If you have a large family and even in-laws, here is the home for you. 4 large bedrooms with walk-in closets, living room with F.P. Large dining room, large kitchen, 4-pce. bath. Full, low basement attached in-law suite. $59,900. Call Hal Barber 385-1047 or 382-8101

NORTH OAK BAY

Split level on cul de sac bordering woods, near bus line, schools and UVic. L-plan living and dining room, eating area in kitchen, den, rumpus room, 4 bedrooms, 2 1/2 bathrooms, double garage. Zoned heat and extra insulation. Just redecorated and recarpeted. A family with children would enjoy this modern home in natural setting. Clear title. Full price $115,000.
Mr. Drew
382-8101 Res. 592-0927

WESTMONT REALTY 388-4434

3-BR. RANCHER COLWOOD

Don't just drive by 1001 Haslam, come in, look around, sit down then enjoy the fine features and comforts at this family home. Room for further development. Rare opportunity, large 75'x150' lot. MLS Price $48,900.00.
388-4434 JACK KINNIS 384-8920

TANNER RD. NEW LISTING

6403 SUNNYSLOPE
Enjoy spring in Central Saanich, excellent 3 (Plus 2 dn) bedroom home. Bright and sunny throughout. 3 Pce. ensuite rec room — lge. lot with views to East — only $69,900. MLS
388-4434 BRIAN BROWN 388-4434

JUST LISTED

Be the first to see this immaculte 4 Bedroom family home. Good size living room, seperate dining room, 2 bathrooms. Lots of closet and storage space. Convenient workshop. Good yard with fruit trees. Super location. Call for private showing.
721-3008 LINDA ANDERSON
384-8920 JACK KINNIS

MANN
T. L. MANN & ASSOCIATES LTD.

LAKEHILL

3-bdrm up, 1 dn, rock fireplace. Finished basement, only 2 1/2 yrs. old on no thru street, 1 1/2 baths. $66,900.
598-5144 Ralph Keller 388-4076

$48,900 1575 Clawthorpe

Immaculate 2-bdr with fenced backyard on quiet street near Hillside Mall. Bright newly remodelled kit/din area with sundeck. Features fireplace, W/W, 4-piece bath and separate insulated garage/workshop. 595-0548 to view. No agents. Open house on weekends 2-5 pm.

FOR SALE BY OWNER. COMfortable family home on large corner lot with view: North Quadra area. 3+1 bedroom, 1 1/2 baths, fireplace, w-w, much more. Offers to $68,000. 479-9873 or 652-1559

250 HOUSES FOR SALE

FOR SALE Royal Trust 477-0191 384-8001

OPEN HOUSE 2370 OAKVILLE AVE. SIDNEY

Friday 1-3:30 p.m.
A pretty house, only 2 years old, with great potential for further development. Large rooms, beautiful fireplace. Large lot, 63'x120'. No car needed here.
MABEL BAKER
477-0191 477-6125
JUDY JOHNSON
477-0191 388-5464 Pager 733

OPEN 1:30-4:00 FRIDAY 4700 HILLWOOD

Broadmead Spectacular! Inside, outside and price-wise! If you want really good value on a first class 4-bedroom contemporary in a prime area, come to Broadmead Friday afternoon. Irreplaceable at $139,000 with all the best features including family room off kitchen.
JEANNIE DEWHURST
658-8980 or 384-8001

TRADITIONAL TUDOR HOME IN A SERENE SETTING

This 4 or 5 Bedroom home offers your family room to grow and enjoy the space of a large 3/4 acre lot. Large rooms throughout, 2 1/2 baths, enclosed double garage, excellent turn around and parking area. The Queenswood area just a few minutes walk to the sea. Drive by 2676 MacDonald Drive or call me to view. Asking $145,000.
CHES HAYS 721-3727 or 384-8001

COLWOOD AREA 3338 RAVENWOOD

Reduced to $65,900.00
Breathtaking views from this 5 year old 2 bedroom split level, 1 1/2 baths, L-shaped living, dining room with fireplace. Large working kitchen with generous eating area. A well maintained home. 2 car carport. Drive by or call me to view this excellent value home!
CHES HAYS 721-3727 or 384-8001.

DUPLEX JUBILEE HOSPITAL

2320 Richmond Rd.
Older Up and Down Duplex. Recently renovated and ready for tenants — main floor 800 sq. ft. Living rm. with F.P., 1 bedroom, 4 pce. bath, large kitchen plus basement. Upper suite — Living room, 1 bedroom, 3 pce. bath and kitchen. 2 ranges, 2 fridges. MLS. Vacant L.B. to view.
JOHN MORRY 592-9770
or 384-8001

NORTH OAK BAY 3402 HENDERSON RD.

The garden is eager to bloom around this perfect cozy home for your family. Located in the University area close to all amenities. This well built home has 3 bedrooms with excellent development in the full high basement. Opening onto a super rear yard that captures all the evening sunshine. Asking $89,900. See it this Saturday 1:30-4:00 p.m.
CHES HAYS 721-3727 or 384-8001

$2,000 REDUCTION TOWN & COUNTRY AREA

Foreclosure pending and the price is shaved to the bone. 5 Bedrooms, full basement, large sundeck, family sized kitchen, feature fireplace in L.R. Tremendous accommodation for just $52,900. MLS 38363.
CONNIE REYNOLDS and
HAZEL CAMPBELL
477-8914, 721-5218 or 384-8001

1960 BEACH DR.

See this beautiful colonial and tour this exclusive today with
GORDON SPACKMAN
477-0191 477-7085

CONTEMPORARY COLONIAL

BALMACARRA RD. By the beach. A truly spacious and gracious executive home. View this beauty today with
GORDON SPACKMAN
477-0191 477-7085

TEN MILE POINT

2 Storey home taking advantage of the sew views from all rooms. 3 Bedrooms, 2 baths, family room, den. Beautiful rock fireplace in living room. Large easy care lot. MLS. Phone
JIM DONNELLY
477-0191 477-8855

MUST SELL!

Solidly built 2-bedroom retirement or starter with full undeveloped basement. Attractive style. Quiet street in West Burnside area. Asking $52,900. MLS.
MERYLE HAYS
477-0191 721-3727

Fairfield Realty Ltd.

OPEN 1:00-4:00 P.M. THURS. & FRI. 3151 KINGSLEY SIMPSONS-SEARS

Excellent retirement bungalow. 2 Bedrms, large modernized kitchen with utility area, separate garage. Good lot. Make your offer to Tony Brogan, 388-6275 Pager 2471 or 383-2244.

ROCKLAND OPEN SATURDAY 1:00-4:00 P.M.

Visit 1661 Cyril Close (off Rockland Ave.) and you will be charmed by this delightfully sunny 4-bedrm contemporary family home. Architect designed and custom built in 1961 for the present owner, the lot is extensively landscaped with pools, shrubs, trees, etc. Well priced at $125,000. To preview, call Tony Brogan at 388-6275 Pager 2471 or 383-2244.

FAIRFIELD-ROCKLAND

Versatile 2/4-bedrm home set on a high view lot with southwesterly exposure overlooking Fairfield to the Olympics. Separate garage, 2 fireplaces. Offered at $73,500. View today with Tony Brogan, 388-6275 Pager 2471 or 383-2244.

OAK BAY BORDER TUDOR COTTAGE

$55,500
Treed, corner lot, 3 bedrooms and den, excellent parking. Drive by 1638 Redfern. Do not disturb tenant. Call Lynette Delahunt 592-9224 or 592-2407 for details and viewing. New listing.
MARGETTS & GOWER
OAK BAY PROPERTIES LTD.

ESQUIMALT

You should see this attractive home that is 30 years young. Interesting floor plan of 2 bedrooms, 3 steps up to a spacious living room with a copper-lined mantle fireplace. There is also a large enclosed patio, matching garage, and the lot is 65 by 174 feet.
Bill Ratcliffe 656-4517
Gordon Hulme Ltd. 656-1154

SPACIOUS 2-STOREY IN QUIET cul-de-sac near UVic. 5-bedroom 3 bathrooms, living room, dining room, family room, two fireplaces, ideal for in-law suite, pool size lot. 1839 Teakwood. 477-3290.

250 HOUSES FOR SALE

SEASPRAY PROPERTIES LTD./REALTOR
1911 QUADRA 386-3124
1175 NEWPORT 595-3151

NEW SPLIT $64,900

Gordon Head location enhances the value of this fine McLaren-built home.
DOUG POSKITT
386-3124 477-0645

$39,900

Located in Esquimalt less than one block from the water. This small, 3 bdrm is as NEAT AS A PIN and a DELIGHT to show.
DOUG POSKITT
386-3124 477-0645

WATERFRONT

Family home with income or do you want a 4 PLEX? We have both. Located on 1661 Hollywood Cr. Asking $149,000. To view call:
PETER or MAIA PRIMGAARD
386-3124 or 656-6625

The Inside Storey . . .

is so important! From the outside this home looks like an ordinary 3-bedrm home, but on the inside you will discover a formal entry hall, living room with a large bay window and floor-to-ceiling F.P. and sliding doors to the covered wrap-around sundeck. The kitchen is every woman's dream with lots of work space plus an uncramped eating area! 3 good sized bedrms with a walk-in closet and ensuite in the master bedrm. On the 1st floor, the basm't is prepared to be easily finished with little expense. Thermopane windows throughout. Located conveniently for schools and bus service, for the family who enjoys a country atmosphere!
PETER or MAIA PRIMGAARD
386-3124 or 656-6625

WATERVIEWS

3-Bedrm strata DUPLEX, 0.40 Ac. in Sooke, Whiffen Spit area, for only $37,000. ML. Immed poss. To view call:
PETER or MAIA PRIMGAARD
386-3124 or 656-6625

3 ACRES and 2-BEDRM HOME

Renovated 2-bedrm home on 3 Acres for only $69,500. Presently tenanted. To view please call:
PETER or MAIA PRIMGAARD
386-3124 or 656-6625

MILL HILL

.91 Ac. lot with beautiful design cedar home, oak hardwood floor. 20x17 fam. room. Large "SAUNA" for family health. Asking only $91,000. ML 39004.
PETER or MAIA PRIMGAARD
386-3124 or 656-6625

VIEWS SECLUSION SPACE

$74,000
Cramped and crowded? Enjoy easy living, open air in Brentwood on an easy care half-acre lot. This brand new Tudor style home features over 1300 sq. ft. of living area, large L.R., D.R. and 3 bedrooms. The energy saving oil and wood burning furnace is an exceptional addition to this value-packed property.
ROD FINCH
385-3140 or 386-3124

BLOCK BB BROS.

SELL THROUGH VIDEO

OPEN HOUSE 1464 ROCKLAND SATURDAY and SUNDAY 1:00-4:00

Sweeping views of sea and mountains over the landscaped greenery of Government House grounds. Lovely lush and private setting, full and professionally landscaped. Five large bedrooms, three full baths, den, sauna. Delightful Tudor style lounge with wet bar, high beamed ceiling. Bright open plan living and dining rooms with views. Spotless condition. $137,900.
Dave Vogelgesang
Office 388-5464
477-1841 Pgr. 760

GORDON HEAD

A 4 BR family home close to the sea on a quiet cul-de-sac with an extra large yard. 3 baths, DR, LR W/FP plus FP in family room. See this one now it will not last. 4529 Montford Cresc. Asking $93,900. Courtesy. L.B.
Al Bull Office Dick Strobl
477-2149 477-1841 477-0450

WATERFRONT TEN MILE POINT

In a 1/2 acre garden of trees and shrubs, with sweeping lawns to the sea, a charming 10 roomed residence. ON MAIN floor, 2 bedrooms, the gracious living room overlooking the ocean has brass bi-fold glass door on fireplace, dining room, very large kitchen with Citation cabinets and dining area with sea-views, 4 pce. bathroom. On lower level, the in-law suite has bedroom, living room, kitchen and 3 piece bathroom. The family room also, has brass bi-fold glass doors on fireplace, extra large games room, laundry area, furnace room etc. THERE are SMOKE alarms and intercom system, attached garage, additional parking for boat and trailer, deep mooring. OUTSIDE of home was painted last year with marine paint. The home is versatile, the in-law suite could easily be converted back to make a single-family residence. The home, in one of VICTORIA'S loveliest areas, offers so much in convenience and pleasure. OFFERED at $175,000.
592-2732 Shelagh Hall 477-1841

NOT A STANDARD BOX

But an elegant two storey home from a House and Garden design of a French country type house. 3 bedrooms, master with fireplace. Some harbour views. Asking $74,000. (New ML)
652-2594 Ron Kerfoot 477-1841

COUNTRY GARDEN 100'x150' LEVEL SOME SEA VIEW

Short distance north of Cordova Bay. 11 year old, full basement rancher offering spacious and versatile accommodation in excellent condition. Gracious entrance, extra bright living room with F.P., formal dining room, country kitchen with sea view, 3 bedrooms, 1 1/2 baths on main. Lower level developed to provide 4 rooms plus kichen. Attached double garage with excellent workshop. Fertile garden with wide variety of fruit trees. Tranquility is enhanced by views of sea and Mt. Baker beyond. $87,500. MLS.
Bill Rempie Office Ted Walford
658-5794 477-1841 598-1420

Central Saanich

New 3 bedroom, full basement bungalow on a large lot close to the sea. Beautiful stone faced fireplace in living-dining room overlooking back of lot, with some sea views. Roughed in F.P. and 3rd bath on lower level. Full price $63,900. Call 385-6211 eve 598-1719

250 HOUSES FOR SALE

BOORMAN'S
612 Fort St. 386-7521
2045 Cadboro Bay Rd. 595-1535
BOORMAN INVESTMENT CO. LTD.

OPEN HOUSE THURS. 2:00-4:00 1737 TAYLOR

Delightful family home near Lansdowne Schools, close to stores and all services. Three bedrooms on main, exceptionally well-appointed kitchen leading to sundeck. Fully developed basement with family room, extra bedroom and large rec room. Price $69,750.
JOHN JENKINS
388-5464 Pager 582

STRAWBERRY VALE

Country atmosphere; deep view lot; close to town, UVic, buses and schools. Older one-storey home with 6 rooms and full basement. Semi-private yard is suitable for your hobbies, garden and small animals. The affordable price gives you a chance to create your own special place. $51,500. Exclusive. Call for details:
KATHLEEN HAWKINS
595-1535 477-6871

START HERE

20-year-old, stucco home with view of Mount Tolmie and within walking distance to Simpsons-Sears. 2 bdrms. on main floor, dining room and nice living room with fireplace. Large family room in high basement. Immediate possession. Offered at $52,900.
OLGA ZACHARY
595-1535 592-2265

MODERN 3-BDRM SxS DUPLEX

In area of exclusive homes in Gordon Head. $107,000. MLS 38779. For full information on this rare find please call:
OLGA ZACHARY
595-1535 592-2265

GORDON HEAD 1868 GRANDVIEW PARTIAL SEAVIEW

Spacious, stucco bungalow of LR, DR, 3 Bedrms and two full bathrooms on main. Rumpus room, 2 bedrms, sewing room on lower floor, double garage with sundeck, extra parking for camper or boat. Lot size 136'x80'. MLS 37107. $89,500.
WILLIAM HOLLICK
592-6470 386-7521

CONVENIENT VERY CLEAN TOLMIE OFF QUADRA

Living room and fireplace. Dining room and dining area in kitchen. Built-in Tappan oven and range. 2 Bedrooms on main. Full basement with lots of storage space. Smaller easy-care lot. Exterior of building all redone. Has limited commercial zoning. $58,500. ML.
Call JOHN HOLMS 386-7521

DFH 477-7291
D.F.H. Real Estate Ltd.
1559 McKENZIE AVE.

SUPER Starter Sunny Marigold Area

$43,500
Immaculate, beautifully updated, 2 bedrm. home with bsmt. Good quality carpets. Very large Master bedrm. Delightful sunny kitchen overlooks fully-fenced back garden so you can watch the children play. Garden patch ready for planting. Hurry and get settled in time to enjoy spring in your own home. View today with
VIVIAN PELTON
477-7291 384-8075 (Pgr. 139)

LIKE NEW 5 BRS.

$86,500
Delightful, modern 5 bedrm. with character. Cul-de-sac quiet in area of fine homes in Eastridge area. Bright and spacious throughout, this home offers 3 bathrms, LR with FP, family rm. with FP, plus a rec. rm. Modern kitchen with lge. EA. Quality up and down. Vendor trnsfrd. Offers to $86,500. MLS 38796.
PHIL WARREN
477-7291 Anytime

GORDON HEAD RETIREMENT

High location, easy-care lot with some oak trees and small veg garden. Nearly a no-step entrance with main floor entry. Formal living-dining rm., spacious kitchen with blt-in dishwasher. Three bedrms. on main. Dev't down incl. fam. rm. bathrm. and laundry rm. Only 2 yrs. old — in mint condition. Vdr. may carry. Offers to $84,900. MLS 36871.
PHIL WARREN
477-7291 Anytime

NEW ESQ./GORGE

1350 sq. ft., 3-bedrm, 3-level split, quality built, tastefully finished on 80x120 lot. Basm't ready for your rec room and 4th bedrm. 1 1/2 Bathrooms, thermo glass and views. Call now on this $69,900 home. MLS.
CLIFF HALAYKO
477-7291 384-8075 Pgr 480

FAIRFIELD

Bright, sunny, happy home! Bring your children, you'll enjoy the safety and fun offered by the great sundeck facing south. 3

Castle PROPERTIES LTD.

OPEN HOUSE 21-22 FROM 2-4:30

50 HELMCKEN ROAD
2nd house off Island Hwy.
New listing
Newlyweds or Retireds
Owner leaving Victoria, makes this white, stucco bungalow a good buy. 2 bdrms, 3rd bdrm in full bsmt. W.-W. in LR and kitchen, 4 appliances and all drapes included, large lot, fruit trees, one extra special feature must be seen or call. RACHEL PARSONS 479-8963 or 386-6164.

STARTING OUT? OR SLOWING DOWN?

Here's the house for you. 3-Bedroom no-basement bungalow with fenced rear yard. Good sized kitchen, separate dining area, fireplace in living room. Extra room for boats and campers. MLS 37429. Don't delay, call today. BILL KOZAK at 386-6164. Res. 642-3709 or 388-6275 pager 2880.

COOK/OAKMOUNT

Freshly painted, 3 bedroom cathedral entrance home. Oak floors plus carpets. Drive in garage. 4th bedroom and 2nd bathroom in full basement. Fruit trees, and productive garden. Close to school bus, stores. 6 1/4% 1st mortgage may be assumed. Asking $59,000 but vacant and open to offers. 652-3064 or 383-7478

250 HOUSES FOR SALE

Century 21
WESTERN HOMES
1037 Cloverdale 386-3494

SEEING IS BELIEVING

TRULY A UNIQUE EUROPEAN HOME ON ½ ACRE VIEW PROPERTY. CEDAR AND STAINED GLASS ABOUND. MAIN FLOOR CONSISTS OF DR, LR, MUSIC ROOM OR DEN, KITCHEN AND BATHROOM. TWO CIRCULAR STAIRWAYS LEAD TO DRAWING ROOM AND TWO BEDROOMS WITH BATH. MANY MORE FEATURES TWO NUMEROUS TO MENTION. OFFERED FOR $145,000. IF YOU ARE LOOKING FOR THAT SPECIAL PROPERTY CALL TODAY ON THIS NEW MLS.
BILL PETTINGER
386-3494

STEPLESS

Right thru to the den, pool or three bedrooms. Lots of lot. Plus garage for extra storage workshop etc. Glanford area. Can be yours right away. $57,900. MLS. TERRY SMOLLETT 386-3494.

WHITTOME'S

OPEN HOUSE
SAT. 1:30-4:30
3927 CEDAR HILL CROSS ROAD

Delightfully secluded rancher surrounded by trees and shrubs on approx. ⅓-acre lot. 2 large bedrooms, large family or hobby room, unique living rm. with fireplace and leaded glass windows throughout. On transportation and an easy walk to shopping. Vendor has purchased and must sell so come and try your offer on $67,500.
479-1667 DOUG RELF 479-5761

BEST BUY IN BRENTWOOD

This 3 bdrm. home features large living rm. with raised hearth fireplace of old brick, dining room with chandelier, 1½ baths, master bdrm. with massive walk-in closet, all wall-to-wall floor covering and large garden area. Built only 2½ years ago, this strata duplex provides the most accommodation at the low price of $42,500.
479-1667 DOUG RELF 479-5761

VIEWS!
$69,900

6403 SUNNYSLOPE DR., deadend street off Tanner Rd. C. Saanich. Flowering plums line the driveway to this charming home in a delightful landscaped setting on a 80x144 lot. Features — 2 FP's, 2 baths (3 pce. enste) walk-in closet in M. Br., 3 Br's plus 4th down, (5th Br. and 2 pce. bath R.I.). Sundeck at rear offering privacy and sea and pastoral views. Drive-by. You'll love it! Call now for appt. to view. New MLS.
CATHY ATKINS
479-1667 479-1667

NEW HOME DIRECTORY IN COLWOOD

A WIDE VARIETY OF BUNGALOWS, SPLIT LEVELS AND TWO-STOREY HOMES WITH FULL AND OPEN BASEMENTS PLUS R.I.D.P. READY FOR DEVELOPMENT. ALL HOMES INCLUDE THERMOPANE WINDOWS, EXTRA INSULATION, ELECTRIC HEAT, FIREPLACES AND MORE. CHOOSE A PLAN, LOT, COLOR SCHEME, AND TYPE OF FINANCING TO SUIT YOU. WE ALSO HAVE TWO STOREY AHOP DUPLEXES $1250 DOWN VERY NICELY APPOINTED. ALL HOMES CARRY A 5 YEAR WARRANTY. VISIT OUR DISPLAY HOME AT 544 STORNOWAY OFF WISHART RD. AND DISCUSS YOUR HOUSING NEEDS. P.S. SOME HOMES QUALIFY FOR $2500 GRANT.

WED-FRI 1-6
SAT.-SUN 1-5

FOR MORE INFORMATION PH. KEN MILLAR AT 478-1721 or 384-8075 PAGER 519

FOR YOUR CONVENIENCE HOME DIRECTORY MAP LOCATED AT CORNER OF SOOKE AND METCHOSIN RD.

RIDLEY BROS.
DEVELOPMENT CO. LTD.
MEMBER VICTORIA HUDAC

PAC-WEST
INTERNATIONAL REAL ESTATE BROKERS INC.
388-6161

UNIQUE WATERFRONT
POST AND BEAM

It's truly a gracious and comfortable family home. 3 bedrooms, 1½ baths, formal dining room, living room with fireplace, family room with franklin F.P. Downstairs completely developed for in-law suite. Plus many extra features. A must see. Price $139,000. M.L.S. Call Julie Manness 384-3866 or Wayne Butterfield 383-0408 or 388-6161 (24 hrs.)

GORDON HEAD
$116,000

Excellent family home with 4 bedrooms [illegible] and 2 more down. If you are looking for space, see this one. Built-in vacuum system, double garage with automatic doors and workshop. Lots of extras. Call Julie Manness 384-3866 or Wayne Butterfield 383-0408 or 388-6161 (24 hrs.)

LOW PRICED, BUT GOOD

Only $36,500. 2 bedroom, no basement cutie. Fenced yard. Potential to expand. In delightful Gorge Area. Immediate possession. To view call Julie Manness 384-3866 or Wayne Butterfield 383-0408 or 388-6161 (24 hrs.) Pac-West International Real Estate Brokers Inc.

JUBILEE BAY AREA
Brand new quality custom built 3 bedroom view home. Full basement has extra bathroom and laundry room, carport, covered front entrance. Thermo windows. Save direct from builder. $58,700. 595-0587.

BY OWNER NEAR U VIC. 2400 square feet. $4000 down cash or will accept boat as part downpayment and assume 10¼% agreement at $770 per month. P.I.T. Immediate possession. Full price $85,000. 477-8630 or 478-2224.

250 HOUSES FOR SALE

SINCE 1887
Pemberton, Holmes Ltd.
1000 Gov't. St. 384-8124

OPEN HOUSE
4446 TYNDALL RD.
SAT: 1:30-4:30
VIEWS $102,000

Immediate occupancy can be yours. This superbly constructed home features 2 floors above grade. Level spacious entrance, approx 2700 sq. ft. featuring 21x16.3 living room, floor to ceiling fireplace, 15x12 dining room. Bright kitchen with built in range, oven, dishwasher and intercom. 2 full baths, plus ensuite master bedroom. Rec rm 26x17 with attractive brick fireplace, wet bar. 2 sundecks, patio, and 2 car garage. MLS 38813. For extra details, please call
CLIFF ANDERSON
384-8124 477-3994

1024 TERRACE
will be
OPEN ON SATURDAY
1:30-4:30

for your convenience. If it is space you need, come and see this unusual property in the highly desireable Rockland area. The house offers 2000 sq. ft. on one floor, plus useable attic space in a landscaped setting of 4/10 of an acre. Access also from MacGregor. An ideal home for a family with children due to its spacious rooms and convenient location. Well priced at $88,750. MLS 37921. For viewing at other times, call
MR. GREENE
385-0795 384-8124

MOUNT TOLMIE CUL-DE-SAC
ONLY $69,500

Owners are transferred and wanting a quick sale. This 3 bdrm home features quiet street, close to schools and shopping centre. Secluded, fenced rear garden with waterfall. Note extra large bedrooms, 2 full baths, oak floors finished rec and laundry rooms games and storage room. Large separate garage. MLS 38778. For appointment to view, call
CLIFF ANDERSON
384-8124 477-3994

GARDNER REALTY Ltd.
895 Fort St. 385-7721
(24 HR. SERVICE)

SOOKE BEACH WITH SUITE

100 yds. from the waters edge! This lovely 7 yr old 3 bedroom home has a self-contained 1 BR suite with an outside entrance. If you don't need the suite you have an extra bedroom plus a super size rumpus room with a fireplace. Double carport. 118'x97' yard with trees. Fridges, ranges, washer and dryer and all drapes stay with house. Call me anytime. Vacant April 1. MLS with house. Call me anytime. Vacant April 1. MLS $61,500. ASKING
385-7721 Cliff Salmond 477-3626

LARGE 3-BEDROOM WITH 2-BEDROOM SUITE
$59,900

Just listed, this white stucco home of 1325 sq. ft. has a separate 2-bedroom suite with outside entrance, separate light meters, separate oil furnaces, separate oil tanks, new carpet, gutters, etc. Rent both suites or live in one and rent the other. A must see! Call:
CLIFF SALMOND
385-7721 477-3626

THE GREAT GET-AWAY

Ever want to get out of the city hustle and bustle, but still have the convenience of a modern home? I've just listed a 2-year-old, 2200-sq.-ft. home just 15 mins. from town. 3 B.R.s, 3 bathrooms, 1 heatilator F.P. and 1 unique stone F.P. in huge rec. room. The thermopane windows help keep the oil bill down to $20 per month. Large sundeck with southern exposure. Mountain views. This attractive home is situated on 100x165 fenced lot. Stove, fridge and dishwasher stay. Priced for quick sale at $64,500. FIRM. Please call for private showing. MLS.
KENT MACLEOD
385-7721 595-4273

DUNSMUIR 388-7868

OPEN HOUSE
1258 St. Patrick St.
SAT. MARCH 24th.
1:00-4:00 p.m.
(South Oak Bay)

Quality, immaculate, spacious 4 bedroom, sep. dining room home. Ideal family home in Victoria. Finest Residential area. Easy-care lot. For details: Allan Klenman 656-4242-388-7868.

ROYAL OAK RANCHER
Spacious (1500 ft) 3 bedroom rancher with quick possession. $9000 down and move in NO STEPS — with very wide hallways. An immaculate home at a reasonable price for this area. $69,900. See this and make an offer. Allan Klenman 656-4242.

3257 LINWOOD

This brand new home (still under construction — move in for Easter). Conveniently located close to all kinds of shopping — and not too far from City Center. Has 3 bedrooms, full basement and large, level lot. Asking $68,500. Call Leo Pigert 388-7868 or res: 598-1975.

SWAN LAKE PARK

This family home adjacent to Swan Lake Nature Park has view and seclusion. 2 bedrooms on main — two more upstairs. Rumpus room finished with cooking facilities — ideal for in-laws. Large lot. Asking $53,900. Leo Pigert Res. 598-1975 or 388-7868.

BY OWNER

3 year old, 4 bedroom home, 1½ baths, 2 fireplaces, large sundeck, rec room in full basement, wet bar, sauna, ½ bath. All appliances included. Asking price, $74,900. To view phone 478-5962.

NORTH OAK BAY

4 split level house on 75x155 lot with trees. 4 bedrooms on 1 floor. Large master en-suite. 2½ bathrooms, family room, double garage, price $89,000. No agents. 598-7733.

LARGE FAIRFIELD FAMILY home comprising livingroom, diningroom, fireplace, 4 bedrooms, sunroom, 4 bathrooms, recreation room. Good assumable mortgage. Has potential upper suite. Asking $82,900. 386-3544. Monday-Friday, 9-5.

250 HOUSES FOR SALE

the Permanent
For Sale
702 FORT ST. 382-9191
BOB HUGHES — MANAGER

99 ACRES 3 LAKES

Secluded parklike ppty, approx. 15 miles from Victoria, 3 adjoining land parcels, 3 lakes, one BR Tudor style cottage, offered at $218,000 (new ML). Option for purchaser to acquire equipment and stock of existing Trout farm on site (thousands of fish on hand) at nominal additional cost. For detail call.
HERB McDANNOLD
382-9191 BUS. RES. 384-6768

LOCATION, APPEARANCE, PRICE

Attractive in every respect. Excellent 3 level split, shake roof, bow window, fireplace, 3 BR's; 1½ baths, fam rm, etc. Freshly decorated thru-out, new carpeting and flooring, lovely lot close to University. Surprised vendor transferred — offers to $69,900 (ML 38733) Quick sale required. At your service anytime.
HERB McDANNOLD
382-9191 BUS. RES. 384-6768

2 BR PLUS 2 BR IN-LAW

Fully updated 2 BR bungalow with bonus of 2 BR in-law suite in full bsmnt. Newly insulated, rewired, elec heat, fireplace, modern baths and kitchen, dishwasher, frig and stove. Reduced — now only $59,000. ML 37698. At your service anytime.
HERB McDANNOLD
382-9191 BUS. RES. 384-6768

THE PERMANENT

WHITTOME'S

URGENT
HOME AND WORKSHOP
$49,900

Vendor has PURCHASED and must sell this extra LARGE 4 Br family home with 1½ bath, HUGE Lvg/Dining room, COUNTRY size kitchen, DEN and partial BASEMENT. Large separate WORKSHOP, fully wired and insulated. Ideal for small BUSINESS, or your hobby. Gorge/Tillicum.
388-4271 Ross Bracken 477-0029

GORDON HEAD SEA GLIMPSE

A new exclusive offering 4 level split, 1½ bath, 4 br., family rm, games or play area, L-shape lvg/dining rm and hardwood feature floors all on 82x150' lot. $76,900.
388-4271 Ross Bracken 477-0029

HANDYMAN!

Here you have a solid stucco bungalow, where your talent would be well repaid. Thru t.all plan. 2 bedrms, well shaped living-dining room — fireplace — ¾ basm't, drive-in garage. Vacant. Price $48,900. Gorge. Call me at 388-4271 Donna Valikoski 384-2057

OAKLANDS AREA

Owner anxious, try your offer on this NO-STEP, 2-bdrm., stucco bungalow, located on large, easy-care lot close to Hillside Hall. Ideal starter or retirement home. Price now reduced to $42,500. For more information and to view please call:
OLIVER DOUGLAS
388-4271 598-3926
TED WILKINSON
388-4271 384-3944

NO-STEP, OAK BAY

2-bedroom stucco bungalow, located close to shopping and OAK BAY REC. CENTRE. Home in excellent condition with w/w carpeting, hot water heat and storm windows all around. Ideal starter or retirement. Asking $48,500. For more information and to view please call:
OLIVER DOUGLAS
388-4271 598-3926
TED WILKINSON
388-4271 384-3944

SWINERTON'S
REALTY WORLD

LOOK!
$37,500

Close in on excellent large view lot. 2 bedroom home plus rentable cottage. This is a sound investment property.
DOUG BOWEN 385-2481

Modern Duplex
$68,500

Each side three bedrooms, L.R., kitchen, utility. Located on quiet street in park like setting. One side now vacant. To view call: BOB CARTER 598-6143, 385-2481.

North Oak Bay
$89,700

If you want an ideal corner location, a roomy family home, access to all levels of education, 4 bdrms., 2 fireplaces, 1 full plus two ½ baths and convenient extra parking, please call us anytime to view. MLS
JACK or SUSAN BETTS
477-4042
385-2481 388-6275 pgr 909

Fairfield
Stone and Brick

- —Rockland Area
- —Period Dining Rm
- —Elegant fireplaces (4)
- —Completely renovated
- —Large rooms
- —Separate garage (dbl)
- —Rare, Exclusive
- —$112,500. Asking

Please call: LYLE WICKS 477-5151 385-2481.
Swinerton Stewart Clark Ltd.

WESTERN CONTEMPORARY
Beautiful Bamboo
1250 Woodway

This brand new 2 bedroom cedar contemporary strata home is really different. Featuring skylit well through three level mezzanine, vaulted livingroom, skylit soaking tub with separate shower, cedar faced fireplace, custom teak cabinets, skylit basement, 1½ bath with 3 piece roughed in basement. Double underground garage. Close in, quiet residential area of ARBUTUS RIDGE. Fenced and landscaped. Direct from builder at $85,000.

To view this truly distinctive home call today or

Open House 1-5
Sat. and Sunday
Woodway off Rockcrest
MOORE & CAMPBELL
DESIGNER BUILDER CO LTD
385-4227 384-2131

1529 OAKLAND

Don't Drive by, come in and see, this house is much larger than it looks, 1423 sq ft, excellent condition, almost new carpets, 3 bedrooms, large living room with brick feature wall and tree standing fireplace. $51,500. Phone 595-4416.

250 HOUSES FOR SALE

BROWN BROS. on LANSHARD
"People Helping People"

OPEN HOUSE
3541 Richmond Rd.
Sat. 2:00-4:30

An exceptionally spacious and attractive duplex in a most desirable high location with sweeping views of the city. 2 Bedrms, dining room, living room, 4-pce. bath and ensuite on each side, plus special features in the owner's suite, including an open plan kitchen with adjoining family room with built-in bar and brick fireplace and a 1-bedrm in-law suite with 3-pce. bath. $112,000. Exc.
JOE RICKARD 656-1628
CEC PEARCE 386-3808

BLOCK BROS.

SELL THROUGH VIDEO

GORDON HEAD

New 3 BR rancher, shake roof. 2 car garage. $74,500.00.
478-5561 PIERRE 474-2744

FOR YOUNG FAMILY

Located in a quiet area on a large lot close to Thetis Lake. Nice 3 BR full bsmt home in excellent repair and tastefully decorated. Asking $55,980.
478-5561 BOB PAUL 478-2477

Green Acres

MAKE AN OFFER
$42,986.00
1,350 SQ. FT.
Either side of a side by side
STRATA DUPLEX
Thetis Heights
3 Bedrooms
1½ Baths
Or buy Both
Call
BUSTER EALES
592-2431 or 384-8075 pager 686
Lansdowne Properties Ltd.

BLOCK BROS.

SELL THRU VIDEO

BUSY STREET PRICED ACCORDINGLY

$54,900 — Mt. Tolmie area — 2 bdrms, main — fireplc in living rm., lrge kitchen plus full basm't.
386-3231 BOB HAHN 595-1642

OPEN HOUSE
Wed.-Thurs. 2-4
4055 Dawnview Dr.

(of Edgelow & Gordon Hd. Rd.) 3 BRAND NEW HOMES to choose. Large, spacious POST and BEAM with cedar feature walls in LR and DR. Kitchen with oak cabinets, sundeck overlooking UVIC, 3 Brs., 2 baths, RI Family Rm. and RI Den off large foyer. Also Spanish and Split Level (4 levels) houses open for viewing. Trades considered. Mrs. Pat Saulnier, Kasapi Const. Co. Ltd., 538 Dupplin Rd. at 386-6191 or res. 384-2197.

10 MILE POINT UNIQUE A JOY TO SHOW

Original designed by builder as his own home and maintained with TLC. Seven rooms all on one floor with double attached garage, in highly desirable setting. Spacious LR, sep. DR, good sized kitchen, 3 spacious bedrooms, 1½ baths, utility, family room and small office, 4 appliances incl. All in mint condition. Lge. lot with easy care garden. Quick possession. Asking $99,500. Davis Realty & Mtge. Corp. 595-2833 or 592-2961.

CUSTOM BLDG.

Tired of looking at houses that are not just right for you? Let us CUSTOM BUILD your dream house, do some of the work yourself and save money. We have 7 lots available close to UVIC, all schools and Racquet Club. Larger lots 76x130 ft. close to Mt. Doug.-Ash Rd. area, or a location that you may choose. Have your dream home built by a known builer that has been bldg. houses in this area for 24 yrs. Mrs. Pat Saulnier, Kasapi Const. Co. Ltd., 538 Dupplin Rd. at 386-6191 or res. 384-2197.

Byron Price and Associates Ltd.
830 Esquimalt Rd. 385-2458

GORGE

Close to the Gorge and Selkirk. 3 bedroom home. L shape Living and Dining rm. with oak floors. Full basement. P.S. needs minor painting and etc. Full price $57,900. Phone Vic Wong 385-2458 or 479-6569.

$58,900 NEW HOME VICTORIA

Handy for Jubilee Hospital, shops and schools. Sunny corner lot, 2-bedroom, full high basement, D.R. and L.R. with brick fireplace. Clean, low profile waiting for cozy shutters to complement the leaded window cottage look. Mature pear and maples. Why pour dollars into renovations? Call me today — Lynette Delahunt, 592-9224 or 592-2407.
MARGETTS & GOWER
OAK BAY PROPERTIES LTD.

A HOME TO BE PROUD OF JUBILEE DISTRICT
$62,900
1864 KINGS ROAD

IMMEDIATE OCCUPANCY
Excellent family home, large fenced lot. Garage. Spacious kitchen leads to large sundeck. 2 bedrooms main floor plus open staircase to finished upstairs. Livingroom and dining room. Full basement. Phone 477-9774.

FAIRFIELD CHARACTER

For sale by owner, large 2 storey house. Completely renovated interior. 4 large bedrooms. 3 bathrooms. Kitchen with large family room. Diningroom has antique fireplace. Stained glass windows enhance the living room and entrance. Basement revenue approx. $200 per month helps pay the low 10% mortgage. $85,000. Immediate possession. No agents please. 383-1069.

250 HOUSES FOR SALE

$45,000 $1250 DN $300/MON

QUALITY BUILT 3 BR HOMES. FIREPLACES, COLOURED FIXTURES, DOUBLE GLAZED WINDOWS, INDIVIDUALLY DECORATED, 5 YEAR WARRENTY. CALL GORDON ENGLISH OR GORDON ROBERTS.
388-5641 479-5613
383-6803
OPEN SAT. & SUN. 1-4
LEANO DEVELOPMENTS LTD.

BLOCK BROS.

UVIC—3 bdrms. Townhouse	$43,000
SIDNEY—2-3 bdrms. 11 yr. old	$49,900
FAIRFIELD—2 bdrm. F.P.	$49,900
SIDNEY—3-bdrm. split	$53,000
SIDNEY—2 level, 3 bdrm	$56,500
SIDNEY—3-bdrm split	$56,900
SIDNEY—4 bdrm near beach	$57,500
N. SAANICH—Rancher, ½ Ac.	$62,500
SIDNEY—Georgian character	$79,900
N. SAANICH—Next to W/front	$86,900
N. SAANICH—2 level, 1 ac.	$89,900
N. SAANICH—3-bdrm split, 1 Ac.	$89,900
DEAN PARK—3 bdrm views	$109,500
OAK BAY—3 bdrm contemp	$134,900
N. SAANICH—5 bdrm, 4 ac, sauna	$145,000

Home Bill Wonnacott Office
656-5373 656-5584

HENDERSON REALTY LTD.
385-9741

CALIFORNIA STYLE TOWNHOUSE

3968 Cedar Hill Rd. one of Victoria's more desirable and well managed townhouses. Adult oriented 2 bedroom, ensuite, fireplace, swirl pool and sauna. Own small private garden and much more. For viewing phone HOWARD TOMLIN 477-1327.

OAK BAY GRANITE HOUSE

Immaculate 2 bedroom condo. Close to village and shopping. This, bright, lots of windows, corner suite is a real buy at $44,000.
JUNE D. CARVER
385-9741 or 595-8664

Montreal Trust

DENTISTS TAKE NOTE

This special feature home just may be what you are looking for. If ever you were considering to practice from your home there it is, all set up for you and priced to speed the sale. Gorgeous panoramic waterviews from both levels of this 4-bedrm, 3 bath home. Close to recreation facilities, school, bus and with multiple parking. There is nothing left to add except your own personal touch. Asking $115,000 with flexible terms. For your private appointment to view, call:
MURRAY LUCAS
386-2111 721-3885

Island Homes Ltd.
2504 DOUGLAS
386-7545

SOUTH OAK BAY
JUST LISTED

Immaculate 1½-year-old contemporary home with everything you could possibly hope for. Very attractive interior includes 3 bedrooms, 1½ bathrooms and large sundeck facing south on main with family room with fireplace and good possibilities for additional development on lower level. Huge double garage and extra parking. At just $78,800 better hurry on this attractive home. Call Graham Ireland, Res. 595-8845 or Doug McKillop 384-8075 Pager 1115. Office 386-7545.

P.R. B
P. R. BROWN AND SONS LTD.
"The People To See"

SEAVIEW BRENTWOOD

CUSTOM BUILT quality home with extra large rooms. VIEW OF SAANICH INLET from the living room, dining room, kitchen and wrap-around sundeck. 3 ABOVE AVERAGE size bedrooms, 2 full bathrooms on the main floor, expansive fully carpeted living room and dining room, heatilator fireplace with glass enclosure. A BIG GAMES ROOM downstairs and a 2 PC bathroom plus lots of storage area. Double glazed windows and hot water heating. ON OVER ½ ACRE, high location. A UNIQUE HOME for someone who likes lots of room OFFERED AT $122,500.
652-2257 AL VICKERS
477-4452 JOHN EVANS

I ABSOLUTELY MUST SELL my home. Sunny, 4-bedrooms, basement workshop area, basement suite to rent. Vegie garden. Clean, close to schools and shopping. Includes 2 fridges, 2 stoves, washer, new roofing, new gutters, new wiring. Open House Friday, Saturday, Sunday. Best offer this weekend takes it. 382-9837, 2583 Prior Street.

LOW FIFTIES

This quality 3 bdrm. rancher has just been listed for a week. It is located on a treed lot in an area of nice homes. Features oak floors and private backyard. Make appointment to view or attend Open House Sat. and Sun. between 1-4 at 4026 Grange Rd. 479-1803.

250 HOUSES FOR SALE

JACK MEARS OAK BAY REALTY LTD.
2194 OAK BAY 598-3321
Where Trust Is The Basis Of All Business

OAK BAY OPEN HOUSE
1758 ARMSTRONG ST. (Off Cranmore)
SATURDAY 1:30-4 P.M.

NEW ON THE MARKET — This 2-bedroom home offers spacious living room with fireplace, large kitchen with ample eating area, full basement. Situated on a lovely treed lot in a quiet location. With the proper attention this home could be brought up to its potential value. Asking $59,500, but BRING YOUR OFFERS. MLS No. 39312. ROSELLE JACKSON 598-1093 and COLLEEN HOPWOOD 592-1523 or 598-3321 anytime.

SIMS IN SAANICH

Live in until your ready to build. Neat clean home with 3 bedrooms up and extra one down. Zoned M2 lot is 50x119. Lots of parking. Asking $49,900. Please call P. COUTTS 598-3321 or 388-9563.

A BEAUTIFULLY SITED CHARACTER FAMILY HOME WITH OCEAN VIEWS

This unique residence is set in about one acre (0.40 ha) of beautifully treed private grounds. Being about 3,000 sq. ft. (270 sq. m.) with a large living room with vaulted mahogany beamed ceiling; separate dining room; den; well-planned family kitchen; recreation room with fireplace; four bedrooms. The master bedroom, living and dining rooms have lovely ocean views. There is also a separate self-contained Gatehouse suitable for rental, family or help. This fine home located in Gordon Head is being offered at $225,000. View by appointment with PETER NASH 598-3321.

A DESTINCTIVE ROCKLAND RESIDENCE

This fine residence was designed by the renowned architect Francis Mawson Rattenbury in 1907. Set in a pleasant garden and backing onto Government House grounds the house retains its original design. Offering about 6000 sq. ft. (540 sq. m.) with large drawing room and dining room, den, modern kitchen, four bedrooms plus a third floor suite. Offered at $155,000. Further information and viewing with PETER NASH 598-3321.
Member
Relocation Services Canada

KNOWLES REALTY LTD.

2 X $37,500

Purchasers wanted for this 3 yr. old Strata Title Duplex. Each suite has 1000 sq. ft. of appealing modern living space (2 BRs) — a super, large easy care lot (ignore it!), and both qualify for the Family First-Home Grant. M.L. 37703

"SPRING, . . the 'Suite' Spring!"

Why spring clean when you can move into this 3 yr. old 3 BR house with gleaming 2 BR suite in the ground level basement! Separate entrance and conveniently located for transport, stores and recreation centre. M.L. 37984. Asking $77,900.
Hazel Clarke Norma Hill
658-5656 383-7796
Knowles Realty Ltd.
384-8101

T/C TOWN AND COUNTRY REALTY
3577 DOUGLAS 382-7276

HALF-ACRE

Almost! Plus 2 BR home, outbuildings, heatilator fireplace. $53,900. Colwood.
Gail Jenkins
478-6458
V.I.D.C.O., 388-4232

C. N. Montague
1720 LILLIAN RD 595-4413
FAIRFIELD
APPRAISALS
PROPERTY MANAGEMENT

OAK BAY

Short walk to marina, well-built 3-bedroom home, dining room, kitchen with nook, leaded glass doors, 4-pce and 2-pce bath, large room in basement, two fireplaces, hot water heating, garage. $85,500. No agents. 598-8229.

$55,900 OPEN HOUSE

569 Broadway (off Glanford). Tues. & Thurs., 2-4 & 7-9 pm. Sats. & Suns., 1-5 pm. By owner, 3 BR full bsmnt. home. DR, carpets, FP, dishwshr, conc. patio, large lot. Excl. cond., 23 yrs. old. Near schools & bus. 479-2194.

BROADMEAD BY BUILDER

3 bedroom, executive home, on large well treed lot, all quality features, making this home true value at a very competitive price. Asking $112,000. Call 658-8083.

SEMI WATERFRONT

Choise location, 2 bedrooms, out buildings. 10227 West Saanich Rd.

TWO BEDROOM PART BASEMENT home 12 years old. 1219 Alderman Rd. $53,000, private 383-6627.

2-BEDROOM SOLID WELL maintained, Shelbourne location, commercial zoning on 2 sides, phone 388-6515

BY OWNER. 4216 SHELBOURNE. 4 years old. Finished basement. $66,900 or best offer. 477-8244 from 4-11 pm.

BY OWNER, JAMES BAY. 87 South Turner. Gracious interior, four bedroom, dining room, den. $68,500. 384-3243

BY OWNER, ASKING $46,900. Older, newly redecorated, 3 bedroom, 2 up, one down. Small lot, High Quadra. 479-3220

OLDER 5 ROOM HOUSE, $36,800. Newly decorated, full basement, small city lot, by owner. No agents. 595-6490

FAIRFIELD REALTY LTD.
Call the Fairfield Specialists
1295 FAIRFIELD RD. 383-2244

250 HOUSES FOR SALE

Canada Trust
2252 OAK BAY AVE.
595-5131

4 BEDROOMS POSS LOW DOWN

Colwood area, with schools just a-hop-skip and jump away. This home really needs to be seen to be appreciated. Glorious sundeck is extra large and home has been kept up with care — only 9 years old. $68,900.
RALPH LEVY 721-3346

10¼% MORTGAGE BRAND NEW

Modern design home, with lots of glass and cedar, in Lakehill area, very close to schools, bus, shopping centre and much more. Floor/ceiling FP with 2nd RI downstairs in family room, ensuite, with 3rd bath R.I. Lots of room for expansion. You must see this one. Hurry and phone for more details. $73,500.
RALPH LEVY 721-3346

PERFECTION ON CEDAR HILL RD.

Quality, views, finished to perfection. 1733 sq. ft. home. Large formal DR for your entertaining, FR off kitchen for your kids, sunworshippers sundeck for your tan. Much, much more. $87,900. MLS.
FRANCES BROWN 595-5131

OPEN HOUSE
1716 OAKSHADE LANE
1:30-3:00
THURS MARCH 22

Rocklands finest offering four bedrooms, three bathrooms, 8 ft. full basement with some finishing, separate dining area, light kitchen with sundeck off, back access lane, ⅓ acre landscaped with wide driveway. Storage areas, and concrete pads in back. Quiet side street. Inspections and offers invited on $107,000.
FRANCES BROWN 595-5131

OPEN HOUSE
960 CAROLWOOD
2:00-4:00 FRIDAY

GREAT VALUE. 4 Bedrooms, formal dining room, 2 fireplaces, 2 bathrooms. Fully finished down, double carport. Much more. Asking $97,500. Come and view with me.
MARY MOODY 652-5681

SAMUEL McCLURE CLASSIC

This outstanding home in excellent condition boasts over 3500 sq. ft. of luxury living has been completely redecorated to enhance original character. All rooms are spacious and well appointed including three bedrooms and large living, dining and family areas. It has four fireplaces and leaded glass windows throughout. It is located in Oak Bay on a quiet side street only one block from water and park. The home sits amongst mature Oaks, Arbutus and Rhododendrons on a large (100x200') lot with private courtyard and rose garden. A truly fine home for the discriminating buyer. $165,000. View by appointment only 592-9012.

PENTICTON EXECUTIVE Home. Pool, treed one-third acre. $63,500. Trades? Owner, 382-1575.

CLOSE TO BEACH

Small 3 bedrooms, 10242 Tsaykum (North Saanich).

MUST SELL, BUNGALOW IN Esquimalt, asking $36,900. 384-7078.

MUST SACRIFICE DELUXE Langford home. Offers to $73,500. 477-9794, 385-6663.

DESPERATE, MOVING MUST sell 1 yr. old 3 bedroom home in Sooke. 642-4465.

BY OWNER, 2 BEDROOM, electric heat, low taxes. Call 383-1745

ALL OFFERS CONSIDERED, executive style, Sooke, 642-5830 after 5.

SEARS AREA
Will build to suit your plan or ours. 595-0587.

WATERFRONT HOME
4 years old, on the Gorge, 948 Rankin Place, $119,000. 383-2079.

GORDON HEAD NEAR PARK AND BEACH

This well appointed and beautifully situated 4-bedroom home has 2400 sq.ft. of finished living area. Features include a spacious kitchen onto a large sundeck, a large family room and a separate games room. 80'x148' choice lot. Offered at $88,900. 477-3610.

Victoria Realty LTD.
386-3585

FRESHLY PAINTED ON sunny slope in excellent area, two bedroom, high basement, oak floors, fireplace, drapes, fridge, stove included, $52,500. 3921 Raymond St. South, 479-1843.

VIDCO
Commercial-Residential
Real Estate
31 Bastion Sq. 388-4232

CORDOVA BAY

Reduced to $46,900. Two bedroom, close to shops and beach. 658-8147.

PRIVATE SALE, 821 CANTERBURY Road. $65,500. 3-bedroom house, large yard with fruit trees, full high basement. 479-3591.

TWO BEDROOMS WITH CARPORT, patio, plus bachelor suite. Large lot, fruit trees. Colwood area. Asking $48,500. No Agents. 478-2912.

FOR SALE BY OWNER. IN Sooke. Four bedroom house. Living room, dining room, stone fireplace, on half acre. Reduce to $58,000. Must sell. 642-5794.

BY OWNER
Beautiful 3-bedroom home located on treed lot close to water on James Island Road. Phone 652-4727.

HOUSE FOR SALE
3 bedrooms on James Island Road, close to dock, beautiful lot, large cedar trees. Extra room for boat or trailer. Phone 652-4727.

OWNER. OVER 1200 SQ. FT. 75 ft. lot, clear title. Three bedrooms. Beautiful location. Must be seen to be appreciated. 7957 Lockside Drive. 652-4986.

TWO BEDROOM COTTAGE ON 56x120 lot. Cook/Hillside. $36,000 or offer. Will accept pickup truck as part down payment and assist financing. 383-1689, 642-5081.

1614 WYCLIFFE $67,500
Modern 3 bdrm. try $12,500 down, bal. 10%. Bowden Realty 383-5524.

VIEW FOR SALE
Includes 2-bdr older home, choice exposer. 10227 West Saanich.

253 COUNTRY HOMES and PROPERTIES

SIDNEY OPEN HOUSE

Sat. and Sun. 1-4:30 p.m.
2129 Skylark Lane
(West side of Pat Bay Highway at Beacon) This home is a beauty. There are four bedrooms and two bathrooms, plus a spacious rec room. Very professional finishing throughout. Extr aparking. Inlaw suite possibilities for sure.

EXPERIMENTAL FARM

A quality 4 bedroom home in a most desireable area with excellent views of the straits. Large wrap around sundeck over carport plus extra parking on a ½ acre lot. Lower level provides ample space for your choice of developing. Asking $84,900. A new listing, but not for long.
Bill Ratcliffe 656-4517
Gordon Hulme Ltd. 656-1154

SAANICH PENNINSULA COUNTRY HOME 2 BARNS

On a quiet, country road and almost an acre of secluded land, a 3-bedroom home with 2 bathrooms, living room with full, feature fireplace, a large, "country" kitchen and 3 bedrooms, master, 3-pce. ensuite and private sundeck. The large barn has a loft and could be converted to guest cottage. Second barn is fenced, ideal for stable. Offered at just $69,500.
Residence Ted Walford Office
598-1420 477-1841
Block Bros. Realty Ltd.

SCENIC 9.27 ACRES

7 MILES FROM DOWNTOWN
1900 ST. FT. MODERN HOME
BUILT IN DISHWASHER
LARGE SUNDECK WITH BUILT IN BRICK BAR-B-Q
THREE FIREPLACES
BARN FOR 2 HORSES
$129,900
PHONE BILL CARNEGIE
OFF: 477-7284 HME: 652-3627

TAIN'T THE PONDEROSA

But this 1.76 acres is a start. 2,000 sq. ft. of living room with 4 bedrooms. Rooms are all spacious especially the country sized kitchen. Double attached garage. Property level, cleared and fenced. Located Sooke core area and has subdivision potential. House is only 5 years old and a bargain at $79,900. Call me anytime. MLS 37320. BILL KOZAK at 386-6164, Res. 642-3709 or 388-6275 pager 2880. CASTLE PROPERTIES LTD.

SOOKE HOBBY FARM

2.2 Acres plus 2 acres permanent lease (free.) 3-year-old 3-bedroom home. Huge 2-storey barn and garage, ½ acre corral and other animal enclosures. All cleared property, nice and sunny and useable. Definitely different. New on market. Well priced $89,000. See it first with
388-7557 Ben Greig 598-3105
Capital City Realty Ltd.

PRICE SLASHED
$10,000

Attractive 3-bedroom (2 up, 1 down) home on a 1-acre treed lot in the Ardmore area. Solitude, ample parking, good garden area in an all fenced yard. Just the place for those pets. Now only $79,900. Wally Peterson or Adeline Nichol, 477-7766, 477-8562. Capital City Realty Ltd. 388-7557.

Central Saanich 2 ACRES

Prestige area. Lovely, 3 bedroom home, custom stone fireplace, basement, solid cedar siding. Gardeners delight, fruit trees. By Owner. $89,000 652-2014

West Shawnigan Lake

Luxury 3 bedroom split level, 1½ years old, 1800 sq. ft. with double car garage on ⅓ acre, 20 yds. from lake with full access, owner transferred, $68,500. Evenings 743-4966.

FOR QUICK SALE BY OWNER, low 50's or offers. Over ⅓ acre, older but well kept 2 bedroom house, at deadend of street, only 3 blocks from Royal Oak Shopping Centre. Big workshop, new 8x10 greenhouse, 10 fruit trees. 4590 Viewmont. 479-4755.

RUSTIC COTTAGE FOR REmoval, all-wood structure, fixtures in excellent condition, including sliding patio door, windows and acorn fireplace. Offers. 642-5429.

SAANICH PENINSULA PROPERTIES LTD.
2254 Beacon Ave. Sidney 656-4000

1530 SQ.FT. CONTEMPORARY rancher in Ardmore, many extras. $93,900. Owner 385-9485

Classified Advertising
386-2121
8:00 a.m.-6:00 p.m.
Mon.-Fri.
8:00 a.m.-5:30 p.m. Sat.

256 WATERFRONT PROPERTIES

355 FT. PRIME WATERFRONT

IMAGINE — in Gordon Head's best area, an exciting unique top quality modern home with unobstructed Sea views to South, East and North. PRIVACY of the country just 15 min. from City Centre. 1.5 acres of moss covered rocks, a breeze to take care of. So many SPECIAL features it's a must to view for the artist or swinging couple. Invisible from the street — YOU'LL NEED A BOAT FOR A DRIVE-BY. $400,000.
Wilfred Davis Eleanor Sanderson
658-8884 479-1667 384-9610
J. H. Whittome & Co. Ltd.

LAKEFRONT GLEN LAKE

Ocean Frontage is fine for viewing and walking, but lakefrontage is great for action and family activity. Quiet tranquility in canoeing, snorkeling, swimming and diving. Family fun and great memories will be yours in this spacious, 3 bedrm. and den home on main floor plus a full 2 bedrm. in-law suite. Large kitchen for great cooks, fam. rm., sauna, two LR's with FP's. To view this opportunity on a quiet cul-de-sac in natural Glen Lake, give us a call now! New MLS at $115,900.
PHIL WARREN
477-7291 Anytime
D.F.H. REAL ESTATE LTD.

BEAUTIFUL VIEWS DEEP MOORAGE

The home is a double A-frame set so that it makes the most of the views and provides privacy for the outdoor patio. Depending on your requirements it has 4 bedrooms or 2 bedrooms a den and a studio. There are 3 bathrooms. The dock is large and strong and there is approx. 40 feet of water. Asking $94,500. (ML 038753)
Residence Ron Kerfoot Office
652-2594 477-1841
Block Bros. Realty Ltd.

WATERFRONT OCEAN VIEWS

Ocean front with superb ocean views of Haro Strait. Located between Mt. Douglas beach and Cormorant Pt. Split level, vaulted ceilings in LR and DR. 3 BR's and den. 2½ baths, rec room, double garage. Privacy and seclusion on a .86 acre view property. MLS. $127,500.
477-0141 W. MICHAELS 477-4884
THE PERMANENT

256 WATERFRONT PROPERTIES

2.3 ACRES LANDSEND WATERFRONT

Lovely, waterfront property with 218 feet on the ocean. Small, older house. Subdivision possibilities or choice holding investment. Asking price $160,000. To view call B. Lawless at 382-7276 or 598-8323.
Town & Country Realty Ltd.

WATERFRONT BOAT HOUSE

4 month old, 2864 sq. ft. home, 3 bedrooms, 3 baths, one with Jaccuzi and sauna about completed, beautiful view living room with vaulted ceilings and loft. Thermopane windows. Workshop over boat house. $149,000. MLS. Phone 477-0191 Jim Donnelly 477-8855
Royal Trust

WATERFRONT, NEAR Sheringham Point, .89 acre, unsurpassed ocean scenes. Juan de Fuca Straits. 1 hour Victoria, school bus, paved roads, all services. Delightful creek. 1900 sq.ft. lovely house. By relocating owner. $86,000 or less if you do some finishing. 646-2024

FEED THE SWANS AND ducks from your own deck in your own backyard. Beautiful setting on the Gorge. 4 yr. old 4 bdr. home, 3 bathrooms, rec room, double carport, shake roof, fully landscaped. 948 Rankin Pl. off Craigflower, $119,000. 383-2079.

HANDYMAN SPECIAL. SHAWnigan Lake cottage, excellent beach. $35,000. 386-1607, before 10 am.

FOR SALE BY OWNER, NEAR Sooke, 10.8 acres, app. 125 ft. lake front, partially developed, $45,000. 479-8976 after 6 pm.

BEACHFRONT, DENMAN ISland, over ½ acre, $38,000. 479-6080.

258 CONDOMINIUMS

Park Pacific

THE NEWPORT BEACH
1375 Newport Ave.
OAK BAY
OCEAN AND MOUNTAIN VIEWS

Spacious and elegant only begin to describe this NEW ground level suite. A delightful floor plan of 1595 sq. ft. PLUS 900 sq. ft. of gorgeous private garden patio area.
This 2 bedroom unit is offered at $125,000. and features the following:

- —2 full bathrooms
- —in-suite laundry facilities
- —formal size dining and living room with brick fireplace
- —kitchen with window, 3 appliances PLUS eating area
- —underground controlled entry parking
- —luxurious amenities

Victoria's newest prestige address. The Newport Beach provides the intimate atmosphere large buildings lack, yet the privacy and security you desire. Victoria's most experienced condominium builders missed no detail on this 23 suite concrete and block building

OPEN TO VIEW DAILY
from 1:00 to 5:00. For further information or preview showing call George Black Res. 382-2426 or 388-6275. Pager No. 930.
Park Pacific Apartments Ltd.
383-4124 anytime

GARDNER REALTY Ltd.
895 Fort St. 385-7721
(24 HR. SERVICE)

1128 SQ. FT.
$34,000

A lot of space for the price! 2 bed — 1½ bath corner suite in convenient, well-maintained bldg. with sauna, swirlpool, workshop and games room. Come take a look and stop paying money to your landlord. (MLS)

$52,900 TOWNHOME

ACTION PLEASE! Vendors have moved to the islands and must sell this unique 2 bed and den townhouse. Features incl. garage, loads of storage place, split level design, 4 acres of park-like grounds and club house. Adult oriented community. (MLS)

$27,900

Attention Singles! This is a conveniently located 1 bed suite with loads of extras built-in by owner. Bldg. has sauna, swirlpool, workshop and games room. (MLS)
DIANE FULLMER
385-7721 384-8075 Pgr 407

LUXURY LIVING

at a reasonable price! Here's your opportunity to own your own suite which has all the conveniences of a home without the outdoor maintenance. Located in a brick exterior building with low monthly assessments, it is a top floor, corner suite with 2 bedrms and den, fireplace, skylight, 2 balconies with views and 5 appliances including the convenience of washer and dryer in-suite. MLS.
DON'T BE DISAPPOINTED — MAKE ME AN OFFER. FURTHER DETAILS AND APPT. TO VIEW, CALL
LEONA EDMONDSON
477-7291 Bus. 384-5088 Res.

READY TO RETIRE?

Call today to discuss this exciting alternative to condominium living. Enjoy a 2-bedrm and den, 2 bathrm townhome with basm't which could be used as a workshop. Located in a lovely treed park-like area, complete with recreational facilities, be free to enjoy the benefits of a home with the freedom to do all the things you've always wanted. Your opportunity at $46,900. MLS.
LEONA EDMONDSON
477-7291 Bus. 384-5088 Res.
D.F.H. REAL ESTATE LTD.

JACK MEARS OAK BAY REALTY LTD.
2194 OAK BAY 598-3321
Where Trust Is The Basis Of All Business

QUIET WITH QUALITY

IMMEDIATELY AVAILABLE and designed as an adult oriented building. Inviting brick fireplace — for quiet evenings at home. Quality appliances including dishwasher. Controlled entrance and PARKING. Good storage. Excellent location in Fairfield. Asking $57,500. For further information please call BETTY McFARLAND or GIBBY McLEOD 598-3321.
Member
Relocation Services Canada

Kensington Terrace
By Owner

Top floor 1 bdrm. with w/w carpets, walk-in storage, fridge, stove and dishwasher. Low monthly maintenance includes hot water heating. Adult oriented with excellent recreational facilities. $29,900. 383-2616 or 383-2567.

258 CONDOMINIUMS

PAC-WEST
INTERNATIONAL REAL ESTATE BROKERS INC.
388-6161

CONDO'S
$42,900 — 3 bdrms. — Craigflower area.
$58,900 — 3 bdrms. — ground level Fairfield.
$62,900 — 2 bdrms. — 2 baths — F.P. Fairfield — Seaview.
Call Wayne or Julie at 388-6161 (24 hrs.) Pac-West International Real Estate Brokers Inc.

OAK BAY TOD HOUSE 2323 HAMIOTA OPEN 1:30-4:00 TUES.—SAT.
2 only left in this prime steel and concrete building 1 1-bedroom and 1 2-bedroom with 1½ baths and 2 full baths. Fireplaces, ensuite laundries. All appliances and drapes. Fully insulated thermopane windows.
H. BLAKE 598-3321 or 383-4372
JACK MEARS OAK BAY REALTY LTD.

PENTHOUSE CONDOMINIUM PAR EXCEL LENCE
This deluxe penthouse suite overlooking the tennis court must be seen! Features include: BR. and lounge in loft, large LR, in-line DR, another bedroom wiith 4 pce. bath. Complex has an incomparable recreation area which includes: Large indoor swimming pool, sauna, swirlpool, exercise room, party room, games room with pool table, library lounge and workshop area. Unreal at $41,900. MLS
385-7721 DALE BRIGGS 592-3978
GARDNER REALTY LTD.

BROWN BROS. on LANSHARD
"People Helping People"

SUPER BUY
Enjoy the old brick fireplace, the beamed ceilings. Two-pce. ensuite in this quality 2-bedrm unit. Southwest corner location. An excellent modern building in popular Hillside-Cooke St. district. Quiet street.
Only $44,900
REG SCHUMAKER 598-2333
DON MESSAGE 477-3715
or 385-8771 (anytime)

$57,500 BEACON HILL PARK CONDOMINIUMS 120 DOUGLAS ST.
Spacious one bedroom condominiums located across from park. The unique design of these units will please the most discriminatory purchaser. All units have their own washer, dryer, dishwasher, garbage compactor, garburators and range and fridge. To view these exceptional units call 382-7276 now.
Town & Country Realty Ltd.

"HIGH UPON A HILLTOP
Beautiful to see"
you can see the city, the mountains and the sea. This top floor 2 bedroom, 2 bath suite in quality steel and concrete building offers every luxury in addition to it's superb views; it's guest house, swimming pool and superb gardens for your enjoyment. $89,500 to view call
RUTH LACROIX 385-8416
Eleanor Sanderson 384-9610
479-1667
J. H. Whittome & Co. Ltd.

James Bay Now $42,900
CATCH A FALLING PRICE. A comfortable corner suite in a concrete bldg. that offers a beautiful view of the city, leisurely walks to the park, 2 Bedrms, 1½ baths, swimming pool, putting and bowling greens and much more. Call anytime. MLS.
JACK or SUSAN BETTS 477-4042
385-2481 388-6275 pgr. 909
Swinerton Stewart Clark Ltd.
REALTY WORLD

Cedric Steele Realty Ltd.
388-6258

LAUREL POINT!
2 bedroom suites of varying floor plans for the discerning buyer. Trades will be considered.
CEDRIC STEELE REALTY Ltd.
388-6258

1150 SQ. FT. FIREPLACE! $39,900
Immaculate 3-bedrm in small complex. Family kitchen plus formal dining, laundry in suite, 4 appliances. Great value. Truly a "Must See."
MELODY VILLENEUVE
388-7557 384-8563
Capital City Realty Ltd.

GOODWIN MANOR
Some seaviews. Here's a lovely, concrete, constructed building, adult oriented, 2 bdrms, 2 bathrooms, super kitchen with all appliances including washer and dryer. Built in 1972 and one of the finer condominiums in construction and location at $69,500.
GRAY LAITE 656-5267
National Trust 595-2121

CONDOS:
1. ROCKLAND: 2-bdrm, 2 baths, ensuite laundry approx 1200 sq. ft. $69,000. Approx 1300 sq. ft. $73,000.
2. UNIVERSITY PARK TERR: 1-bdrm $32,000, 2-bdrm. $43,600 ensuite laundry.
3. GORGE VIEW: 2-bdrm. ensuite laundry incl. 5 appliances. $46,000.
598-5144 Ralph Keller 388-4076
T. L. Mann & Associates Ltd.

$39,900 625 ADMIRALS ROAD
Top floor, 2 bdrm. corner suite with exceptional views. Ensuite bath off master bdrm. OPEN TO VIEW 1:30-3:30 weekdays or phone CLARE BROCK 598-3321 or 592-2173. MLS 38451.
JACK MEARS OAK BAY REALTY LTD.

SPENCER CASTLE
Luxurious spacious 2 bedrm, 2 bath suites — ensuite laundry facilities — pool. Guest accommodation. Open daily. Weekends by appointment.
DANZO & FRANCO HOLDINGS LTD. 384-4013, 386-3816, 479-7286.

3 BEDROOM CONDOMINIUM, wall to wall throughout, fridge, stove, $29,900. Private sale. No commission. 479-9216.

258 CONDOMINIUMS

THE SAVOY
Vacant possession, attractive 1-bedroom condominium in steel and concrete building. Close to town, hospital and park. $33,000, trades considered. Contact P.G. Jackson, office, 388-9102, home, 598-7463.
P.G. JACKSON LTD.

NEAR REC CENTRE
1400 sq. ft. suite — Unique in floor plan. 2 bdrms, family rm, 2 bthrms, dining rm. Simply gorgeous. $49,900.
386-3231 BOB HAHN 595-1642
BLOCK BROS. REALTY LTD.

Is gardening going to get you down this year? Come to the Sea haven and change your life style. Open Daily 1-5. 897 Admirals Rd. or contact.
388-4434 388-4434
WESTMONT REALTY (1977) LTD.

SAVOY
Superb condominium with one large bedroom, big living room with dining area plus den 12x9. Exquisite decor with expensive vinyl wallpapering, $42,500. Call
OLE KNUDSEN 479-2764
Royal Trust 384-8001

FREE CONVEYANCING
Quality condo in Esquimalt, 2 bdrms, 1½ baths, new condition, covered parking, $41,000 firm, phone 388-6463 or 656-1537.

WHY PAY RENT WHEN YOU can finance this nice little one bedroom apartment Condominium and eventually own it? Only asking $27,900.00 Cook St. area. Excellent condition. CAll 388-4434 DAVE TAYLOR 384-2718
WESTMONT REALTY (1977) LTD.

ORCHARD HOUSE, BACHELOR suite, 20th floor, facing south over the sea, pools, sauna, short walk to town, asking $26,900. 382-6384 after 5 pm.

259 TOWNHOUSES

The Seahaven 897 Admirals Road
These custom designed townhouses priced from $54,900 have two and three bedrooms, each home has fireplaces in the spacious livingroom, smartly designed kitchens with full appliances, most units have double carports and full basements. Come out and view these exciting homes today from 1:00 to 5:00 P.M. daily or contact for personal viewing:
Westmont Realty (1977) Ltd.
388-4434

Green Acres
HE BOUGHT A BOAT NOW YOU BUY HIS
Deluxe Townhouse $49,650
3 Bedrooms
1½ Baths
Basement
Low Down Payment
Call
Buster Eales
592-2431 or 384-8075 Pager 686
Lansdowne Properties Ltd.
Home of 3½% Commission

Single Mothers!!
Are you presently renting with no hope of owning your own home? If you have a good credit rating and an income of your own - chances are you can qualify to buy a new 3 bedroom townhouse close to town with payments LESS than you are paying for rent.

Would you like a ground entry, full basement home for your children and your own laundry room for you? What can you loose - give me a call. See how easy it is.

VANA HOLMES
388-5464 PAGER 708
Landmark Properties 386-6762

DUNSMUIR 388-7868
TOWNHOUSES
10% C.C.A. 3 bedrooms, 1½ baths, James Bay. Good financing available. Under $60,000. Interested? Have you revenue property or building lots? We will trade. Call Bing Richards at 388-7868 or 385-3806.

Country Side
ONLY 1 LEFT!
As Low As $214 Mo.
For your own 3-bedroom home
For information please call:
652-4461 or 386-0897
7925 SIMPSON RD.
Open 2-5 p.m. Weekdays
E. Y. Construction Ltd.

PIONEER CO-OP TOWNHOUSES
1. Refundable Share Purchase
2. Cost of Living Bonus
3. Rents Based on Income
926 McCaskill St. - 3 BR
932 McCaskill ST. - 2 BR
933 Walker St. - 2 BR
Available April 1st
Mr. Dunaway 383-2553
CREIGHTON PROP. MGMT.
388-4422

TOWNHOUSE
Truly a delightful townhouse. 1600 sq. ft, 3 bedrooms, large, family room, 2 bathrooms, front and rear patio, both fenced, dishwasher, stove and fridge included. $35.00 PM monthly assessments. Excellent 1st mortgage on now. $52,500.
GRAY LAITE 656-5267
National Trust 595-2121

SIDNEY
It will be a pleasure to show you this pleasing 2 bedroom townhouse with its separate dining room, 2 bathrooms, good storage space, privately fenced cement block patio and including mtching fridge and stove.
Bill Ratcliffe 656-4517
Gordon hulme Ltd. 656-1154

3-BEDROOM TOWNHOUSE AT 954 Queens Ave. $4,500 down, assumes 10¼% mortgage at $422 P.I.T. View by appointment, 384-6029.

263 GARAGES FOR SALE, RENT OR WANTED

PRIVATE ENCLOSED LOCK-IN garage wanted for 6 months. 595-2464 weekends.

CARPORT FOR RENT, CROFT St near James Bay Plaza. 388-5960.

265 HOUSES WANTED TO BUY

CALGARY RETIRED
Urgently requires two or three-bedroom home with room for workshop. Cash up to $90,000.
388-7557 Ben Greig 598-3105

MUST BE JAMES BAY
My clients won't look elsewhere. Two or three-bedroom home up to $70,000. Cash to you.
388-7557 Ben Greig 598-3105

Small, Cheap houses wanted for rental. Require 4 or 5 any area. Cash. Ben Greig 388-7557 or 598-3105.
Capital City Realty Ltd.

LANSDOWNE-UNIVERSITY
Wanted for July 1st occupancy, quality home in the above locations. Main living area on one level. Ample storage space. $100,000-plus range.
Have you considered selling? This could be a nice easy way for you. Please call:
TOVE BARLOW
386-7521 477-9859
BOORMAN INVESTMENT CO. LTD., 612 FORT ST.

URGENTLY WANTED
Out of town purchaser here now to buy. May 15th possession, up to $95,000 cash. Oak Bay, Cadbora Bay, Rockland, Fairfield, near bus. 2 bedroom and den (or 3rd bedroom) Bsmt. yes or no. Please give me a call if you're thinking of selling.
477-0191 Steve Mooney 477-4197
Royal Trust

GORGE-BURNSIDE-TILLICUM
2-3 bedroom house with full basement, up to $55,000 CASH. Alex or Anita Tait, 477-8522 or 388-7557, Capital City Realty Ltd.

ENGLISH COUPLE
Urgently require 2 or 3-bedroom home 25-45 yrs. old, any nice area, up to $65,000 CASH. Ben Greig, 598-3105 or 388-7557. Capital City Realty Ltd.

CASH PAID
If your house is suitable for rental purposes call my Agents, Lee Wrobel and Randy Small, 385-1431.
British American Realty Ltd.

URGENT
Gordon Head duplex. All cash. Call today before he buys.
388-7557 Ben Greig 598-3105
Capital City Realty Ltd.

HAVE $2500 CASH PAYMENT for any property in Metchosin, Albert Head, East Sooke area with owner carrying first mortgage at current interest rate. 474-1812.

OLDER HOUSES REQUIRED for renovations any good area in Greater Victoria. Quick Decissions FREDDY STARKE 386-6164 or 595-1175 CASTLE PROPERTIES LTD.

WANT OLDER HOME, WILL purchase for cash. I am not in real estate. 479-2209.

PRIVATE PARTY WILL PAY cash for older homes. 595-7770.

270 EXCHANGE REAL ESTATE

WANTED—REVENUE PROPERTY
Purchaser will trade 11 Acres waterfront Saanich Penninsula plus Cash for Suitable Apartment or commercial property. Call Allan Kienman 656-4242 - 388-7868.
DUNSMUIR PROPERTIES LTD.

271 LOTS FOR SALE

Park Pacific
Proudly Presents
DEAN PARK ESTATES
PHASE 2 IS NOW OPEN FOR PUBLIC VIEWING
54 additional superb lots in a beautiful natural setting. Most of these new lots have spectacular ocean views of Haro Strait, Mount Baker and the Gulf Islands.
Located in North Saanich on the slopes of Mount Newton adjoining John Dean Provincial Park. Fully serviced lots with a minimum area of 15,000 square feet. Priced from $34,000. Choose your home site now while the selection is the greatest.
Entrance close to Panoramic Recreation Centre on East Saanich Road. From Pat Bay Highway turn off at McTavish.
SALES OFFICE
656-7041
10:30-4:30
OR
ROBERT YOUNG
383-9898
or
388-6275
PAGER No. 821
383-4124 anytime
Park Pacific Investment Ltd.

At BROADMEAD
WE HAVE IT ALL
Sunny seaviews, meadows, private lanes, rocky outcrops, treed seclusion, quail, pheasant and more. If you've been looking for that special spot for your new custom residence, visit us at Broadmead, a community of quality homes, created with care to preserve and compliment its unique natural beauty.

. . . 100-ft. wide lots are not the exception in Broadmead . . . that's our average lot size . . .

. . . space to live, to grow, to enjoy casual country living . . . yet just 10 minutes from city centre

. . . We have an excellent selection of ⅓ to ½-acre home sites available for viewing, priced from $31,500 to $44,500.

TAKE THE FIRST STEP TO BETTER LIVING!
Visit us at our office-display home, 950 Royal Oak Drive
8:30 A.M.-5:00 P.M. 658-5291
or call
Jeannie Dewhurst
Royal Trust Corp.
384-8001 or 658-8980

271 LOTS FOR SALE

PAC-WEST
INTERNATIONAL REAL ESTATE BROKERS INC.
388-6161

BUILDING LOTS
City lots, 1 acre Shawnigan lots. Also 8 acre to 12 acre parcels. Priced from $21,000 and up. Call Julie or Wayne at 388-6161 (24 hrs.) Pac-West International Real Estate Brokers Inc.

8500 SQ. FT. TREED BUILDING LOT
$33,500
LOT #16 LOCATED AT THE TOP OF WOODHALL DRIVE OFF QUADRA STREET

TREED ACREAGE WITH SOUTHERN EXPOSURE GLEN LAKE AREA
$44,500

CENTRAL SAANICH TREED 10 ACRE PARCELS 180 DEGREE SEA AND MOUNTAIN VIEWS WELLS, DRIVEWAYS AND HYDRO INCLUDED
$58,500

For further details please call
Rick Hawkes
Douglas Hawkes Ltd.
598-1937 384-7128

APARTMENT ZONED LAND SIDNEY
Approx. 2 acres. Corner parcel of level land zoned B3. Sea glimpses, 292 yards to beach and 900 yards to shops. Quiet, pleasant area with all services available. Suitable for approx. 55 1 to 3-bedrm apts. Now for sale on 6 lots with 5 houses at $535,000 for the whole. May be sold in smaller block of 33,000 sq. ft. upwards from $168,000. For details call:
MAJOR LACE
656-3924 656-2438
MONTREAL TRUST

DEERWOODS
Waterman & Associates Realty Ltd. is pleased to announce the opening of DEERWOODS. Be one of the first to view and choose your homesite from the many choice 10-acre lots in the new Deerwoods subdivision in Metchosin (off Happy Valley Road). Call Lorraine Hett, 478-9581, 478-2430 or Nancy Young, 478-9581.
WATERMAN & ASSOCIATES REALTY LTD.
923 GOLDSTREAM AVE 478-9581

P.R. BROWN AND SONS LTD.
"The People to See"
STREAM FRONTAGE - SOOKE 10 acre lots. Excellent access, power. 15 miles to Victoria. Excellent VALUE at $39,900. You MUST SEE them before deciding. 2 ONLY. MLS.
DAVID SCOTT 385-3435

PRESTIGE LOTS
1. ROYAL OAK:
10 left only! Nice rural setting, views, convenience. From $26,900.
2. JOHN DEAN PARK:
3 left only! Lovely treed ½ acre, minutes from town. $29,500.
10 LOTS HAVE SOLD IN 3 WEEKS. SO CALL NOW!
GLEN NICHOLLS
598-5144 598-7689
T. L. Mann & Associates Ltd.

SHAWNIGAN LAKE
7 of the 8 lots we have off Dunwick Rd. in W. Shawnigan are sold, so bring your offer on the one remaining lot, located fairly close to lake access, this nicely treed lot could be perfect for your summer or year round home. Asking $10,900.
LORRAINE HETT 478-2430
WATERMAN & ASSOCIATES REALTY LTD.
923 GOLDSTREAM AVE 478-9581

SEA VIEW LOTS
2 level lots, each on a quiet cul-de-sac. One hundred yards to beach. Good residential area of Sidney. 6,700 sq. ft. lot at $27,950 with sewer and water available. 9,200 sq. ft. lot at $28,000 with sewer and water connecions on the lot.
MAJOR LACE
656-3924 656-2438
MONTREAL TRUST

1 ACRE WATERVIEW LOTS
Ardmore Area — just the spot for that better home. $42,000.
Shawnigan Lake — your choice of 3 beautiful lots — $13,000-$15,000-$16,300.
Wally Peterson 477-7766
Adeline Nichol 477-8562
Capital City Realty Ltd.
388-7557

Central Saanich
Large lots (10,000 sq. ft. Plus) foundation and plans included, fully serviced and close to the sea. 10 lots and 8 different plans to choose from. Priced from $26,000. Call 385-6211, Eve. 598-1737.

CHOICE BRENTWOOD LOTS FOR SALE
Full underground services, lighting, curbs and paving. Llanfair and Pearl Crescent off Wallace Drive, south of Marchant Road. See lot numbers and signs. Terms, full details, from $28,500.
MARCONI REALTY 386-3941

NANAIMO
40 fully serviced lots in the Malaspina College area. 7,500 to 9,500 sq. ft. Good terms to responsible purchasers. Priced from $12,900. For further information call Engineered Homes Victoria. 385-6211 Eve. 598-1737.

JAMES BAY
2 adjoining lots, one already has a house on it. Located just a few steps from Fisherman's dock. For more details call: BOB CARTER 598-6143, 385-2481.
Swinerton Stewart Clark Ltd.
REALTY WORLD

HIGH DONCASTER
Super views ... rocky slope for imaginative construction .. Try your offers! $24,500. Try your low down payment and terms ... A great investment.
388-7557 Raym Forbes 477-1781
Capital City Realty Ltd.

Gordon Head Area
Close to UVIC, all schools and Racquet Club. 7 lots, fully serviced, various sizes, Builders terms. Call Mrs. Pat Saulnier, Kasapi Const. Co. Ltd., 538 Dupplin Rd. at 386-6191 or res. 384-2197.

SEWERED LOTS: Central Saanich
7100 to 9900 sq. ft. Underground services. $23,500.
BILL McCARTER 592-3970
HENDERSON REALTY LTD.
385-9741

CADBORO BAY — VISTA BAY ROAD. Two exceptional treed lots with some view of Cadboro Bay and Yacht Club. $50,000 and $55,000. Byron Price & Associates Ltd. 385-2458.

PARCEL OF LAND, CONSISTing of 3 city size lots in Shawnigan Village. Possible view. Not perced. Asking $35,000. Offers? Call 592-7093 or 592-0639.

271 LOTS FOR SALE

ONE LOT ONLY
Located in Gordon Head area. Asking price $32,900
Lillian Cumming
388-7557 656-4550
Capital City Realty Ltd.

7 LOTS
Fully serviced lots. Ready to go. Plans available. From $21,500. For more information contact G. English at 388-5641 or 479-5613.

HIGH QUADRA
73x115' lot, between good new houses. Lodge Ave, just off Quadra. Plenty of trees, high rock in background. Selling for Government assessed value, $27,700. Otto Leesment 382-8937.

80'x130' LOT
Building lot with trees among newer houses off Whiffen Spit on Wright Road. $16,500.
385-7721 Cliff Salmond 477-3626
GARDNER REALTY LTD.

LARGE WOODED LOTS. SERVICED, 3 M CIRCLE ON MINA AVE. FROM $28,500. CALL VIDCO 388-4232.

2 LOTS AND CABIN AT SHAWnigan Lake. Will take pickup van or boat part payment. Also single lots available. 598-8518.

CORDOVA BAY
Building lot 80x125' Reduced to $26,000. Inquire Monarch Holdings Ltd. 592-0711.

BEAUTIFUL ROCKLAND LOT, $49,500. Byron Price & Associates Ltd., 385-2458.

½-ACRE VIEW LOT, MILL BAY, cleared building site, community water. 743-5861.

FOUR SERVICED LOTS ON McKenzie Ave, trades possible, 477-0812.

NORTH SAANICH, ARDMORE Dr. .85 acre. Excellent well. 479-4266

273 PROPERTY FOR SALE

DUNSMUIR 388-7868
$49,900 YOUR OWN
10 acre estate — to have — hold — and explore with your dog. Eventually your own castle high up the drive with tremendous views. All this for as little as $1000 down. Best buy in town. Call Allan Kleman or Evan Williams. Dunsmuir Properties 388-7868.

WATERFRONT, NORTH SAANich, $69,000, secluded 1-acre. 656-2342 evenings or before 8 am.

¾ ACRE VIEW, MILL BAY, trailer accepted, well and services in, reduced to $19,900. 477-4441.

5-ACRES NORTH SAANICH, must sell, $78,000 or offers. 652-4826.

SELLING CORDOVA BAY holding property. All offers considered. 595-0326 evenings.

274 PROPERTY WANTED

WE ARE SEARCHING FOR A lot for our retirement home. Waterfront, view, seclusion or unique location in Victoria vicinity. Do you have, or know of, anything suitable. No urgency for possession. Reply 477-4561 or 1913 High Park Pl. V8N 2R5.

SMALL LOTS
We pay cash for reasonably priced small lots in Greater Victoria area. Kasapi Construction, 386-6191.

WANTED
By Builder. Fully serviced, good building lots. Prefer Gordon Head. 658-5937.

280 ACREAGE FOR SALE AND WANTED

ACRES IN 4 MILE CIRCLE
All cleared and ready for your country home in the city. 4.53 acre with lakefront and road. 5.15 acres with lakefront and road. 10.10 acres with lakefront and road. Ideal hobby farm sites and holding.
ARNOLD MARR 477-6233
WESTMONT REALTY 388-4434

9 ACRES METCHOSIN
Property partly treed, good soil, many building sites. Would make good pasture for animals.
478-5561 BOB PAUL 478-2477
BLOCK BROS. REALTY LTD.

WANTED TO RENT 1 ACRE OR more of dry land within 8 mile circle of Victoria for storage. Reasonable. 595-2261.

5 acres, $22,000. Cobble Hill Estates. Strata plan title. 388-6876.

POTENTIAL DEVELOPMENT 3 acres close to school, shopping centre, town. 479-3273.

285 UP ISLAND PROPERTIES

malahat realty ltd.
P.O. Box 40
Mill Bay, B.C.
743-5525

OPEN HOUSE 1-3 PM SAT. MAR. 24
3888 Red Baron Place Satellite Park-North Mill Bay Area, East of Aros Road, off Telegraph Road, follow the signs.
Custom-designed superior home on ½-acre on an executive area of expensive homes. 2200 sq. ft. of finished living area, 4 bdrms, 2½ baths, sunken living room with brick fireplace, entertainment-sized sundeck off the top level with seaviews, family room off kitchen, bright spacious rooms, immaculate throughout, 2-car enclosed garage, landscaped yard, a truly gorgeous home you would be proud to own. Vendor being transferred. $79,900.

RANCHER ON TWO ACRES - MILL BAY
For horse lovers and children, quality construction and materials. 4 bdrms, 1½ baths, double enclosed garage, thermopane windows, near riding stables, two acres of level cleared productive soil, vendor will assist with financing. Commuting distance to Victoria. Asking $79,900.

5-BDR HOME COWICHAN BAY
Excellent family home south of Duncan, near marinas and fishing. Two full bathrooms, attractive fireplace, 3 bdrms up, 2 down, well-planned with eating area off kitchen plus dining room, vendors moving and are very anxious for a sale. Reasonable at $56,900.

NEW HOME ON 1.4 ACRES
3-Bdrm full-basement home on secluded small acreage north of Shawnigan Lake. Franklin fireplace in sunken living room, good quality attractive carpets, drilled well, electric heat. TRY YOUR OFFER ON $61,900.

FOR WATER SKIING ENTHUSIASTS
Super home with fantastic views over Shawnigan Lake, situated next to the Ski Club Property with access to the lake. 2 bdrms up, floor-to-ceiling fireplace, plush carpets, oil heat, finished basement with separate entrance for self-contained heat, large sundecks on both levels to take full advantage of lake views. Immaculate throughout. $59,900.
For more info, please call:
Tom Burdge, 743-9398
Lisa Madigan, 746-6990

Deaths and funerals

305 DEATHS and FUNERALS

BEATTIE — Arthur Roy of Victoria, B.C., peacefully at Victoria General Hospital on March 19, 1979, age 52 years. Survived by his loving wife, Audrey; one son, Arthur (Victoria); two daughters, Mrs. R. Eckel, (Karen), Edmonton and Mrs. D. Gray (Beverley), Sooke; four grandchildren; also his mother, Mrs. C. Blewden; one brother, Ross and one sister, Mrs. Betty Rann all of Victoria, nephews and nieces.

Funeral service was held Wednesday, March 21, at 3 p.m. in the Chapel of First Memorial Services, 4725 Falaise Drive. Rev. Dr. A. E. King officiated. Interment Royal Oak Burial Park. Arrangements through Memorial Society of B.C. and First Memorial Services Ltd.

BOJARSKI — After a lengthy illness in the Royal Jubilee Hospital, on March 21st, 1979, Mr. Franciszek (Frank) Bojarski, age 16 years. Born in Ribienice, Poland, late residence, 946 Josephine Road, Brentwood Bay, B.C. Survived by his children, Mrs. Eldon (Heather) Currie, Toronto, Ont.; Mrs. William (Christine) Hildebrandt, Saskatchewan; Barry Bojarski, Richmond, B.C.; Mrs. Carl (Sharon) Halliday, Ottawa, Ont.; four grandchildren. Mr. Bojarski served with the Free Polish Army 1939-1945, ex P.O.W. and served with the Canadian Army 1953-1964.

Service in the Sands Mortuary Limited, "Memorial Chapel of Chimes," 1803 Quadra St., Victoria, B.C. on Monday, March 26th, 1979 at 12:45 p.m. Chaplain J. T. Dabrowski officiating. Cremation. Flowers gratefully declined. Those so desiring may contribute to the Victoria Cancer Clinic, 1900 Fort St., Victoria, B.C.
SANDS—VICTORIA

DEWAR — Thomas Hamilton late of 1051 Collinson St. passed away March 16, 1979. He is survived by his loving wife, Agnes; a brother Peter of Toronto and James of New Zealand.

Private cremation was held. Flowers gratefully declined. CUNNINGHAM FUNERAL CHAPEL in charge of arrangements.

GORDON — Accidently, on March 20, 1979, John Alexander Gordon, aged 54 years, born in Fort William, Ontario, late residence, 626 Simcoe Street, Victoria, B.C., formerly of Sooke, B.C. He leaves his loving wife, Shirley at home; sons, Terry, Sooke, B.C.; Jack, Sidney, B.C.; Don, at home; daughters, Colleen and Bill Johnson, Victoria, B.C., Barbara, at home; granddaughter, Carmen; parents, Alex Gordon and Victoria Gordon; eight brothers, Alex, Fort McMurray, Alberta; Don, Edmonton, Alberta; Bruce, Boyle, Alberta; Earl, Calgary, Alberta; Lawson, Edmonton, Alberta; Bob, Vancouver, B.C.; Russell, Caslan, Alberta; Pat, Soldotna, Alaska; sisters, Mrs. Louise Wight, White Rock, B.C.; Mrs. N. (Laura) Mahowich, Hylo, Alberta; nieces and nephews. Mr. Gordon served with the R.C.N. during the Second World War and was a member of The Royal Canadian Legion, Sooke Branch No. 54, Sooke, B.C.

Service in the Holy Trinity Anglican Church, Sooke, B.C. on Friday, March 23, 1979 at 2:00 p.m. Rev. Jack Murray officiating. Interment at the Royal Oak Burial Park. Flowers gratefully declined. Those so desiring may contribute to the Sooke Athletic Association, Sooke, B.C., V0S 1N0. Arrangements by the Sands Mortuary Limited.
SANDS—VICTORIA

285 UP ISLAND PROPERTIES

BY OWNER, 3 BEDROOM Shawnigan home on treed ¼ acre. 1325 sq. ft. 2 years old. Fireplace. Appliances, drapes, etc. $47,900. Trades? 743-4246.

DENMAN ISLAND, 4 YEAR old, 2 bedroom house, on ¾ acre lot with 205' ocean frontage, $57,000. 112-335-2262.

QUALICUM, LARGE SERviced lot, less than ½ mile from beach, area of good homes. Asking $15,500. 479-4727.

LOTS 20 AND 21 ON NANOOSE Road, Parksville. $12,500 each or best offer. Phone 477-5741.

290 FARMS FOR SALE AND WANTED

OPEN HOUSE SAT. 2-4 P.M. 1642 KEATING X RD.
Hobby farm with 2 acres of good farm land. 2-Bedroom home with basm't in need of TLC. Barn with five stalls and hay loft. Estate Sale, $67,500. Exclusive with:
OLE KNUDSEN 479-2764 or
Royal Trust 384-8001

DAIRY FARM OR HORSE RANCH
Small farm near Duncan with nice home, good barns, new silo and milking parlour. Milk tank all set up for 35 cows and ready to go. Asking $175,000. Call Gordon Grier, Duncan Realty Ltd., 748-3156 or 746-6550, evenings.

293 GULF ISLAND PROPERTIES

NORTH PENDER ISLAND COME JOIN ME — SEE THESE VALUES
3 bedroom home with nice view $32,000.
2 bedroom home on large lot $35,500.
2 room cabin on sewered, view lot, only $13,900.
2 bedroom charming older home $26,700.
Reduced $10,000 to $45,000 2-bedroom home almost completed on lakefront.
Waterfront lots $32,000, $35,000 and $40,000.
View lots to $15,500.
Inland Property good selection as low as $5500.
The Bahamas of Canada are waiting for you. Cal Ted Dever. 112-629-3434 or 112-926-6811.
MACAULAY NICHOLLS MATILAND & CO. LTD.

GULF ISLANDS
On MAYNE ISLAND, 40 acres with 3-bdrm 1800 sq. ft. log residence. Could be lodge or club house. 300 degree view, immense sundeck. $235,750.
On GALIANO ISLAND, 10 acres, 2 cabins, horse paddock, 4 acres cleared. Enough cedar and fir to build big log house. $78,000.
598-5144 Ralph Keller 388-4076
T. L. Mann & Associates Ltd.

PENDER ISLAND
Waterfront, lots, homes and acreage. Recreational lots, homes and acreages.
For more information phone:
Lou Henshaw 629-3493 or
Salt Spring Lands Ltd.,
Box 69,
Ganges, B.C.
537-5515

NEW HOME 6 ROOMS, PLUS inlaw suite both with fireplace. Near hospital at Ganges. Increase your value considerably by landscaping. A very good buy at $56,000. By owner 477-3183.

MUDGE ISLAND, ¾ ACRE WAterfront, 1 room cabin, 477-1461.

305 DEATHS and FUNERALS

HEWARD — In Victoria, B.C. on March 19, 1979, Mr. Francis Stephen Beverley Heward, age 87 years. Born in Montreal, Quebec late residence, 2554 Beaufort Road, Sidney, B.C. Predeceased by his wife, Marguerite. He leaves his son, Francis S. B. Heward; daughter, Mrs. Marguerite Bladon, Montreal, Quebec; granddaughter, Mrs. Anne Pember, New York. Mr. Heward was a member of the University Clubs, of Montreal and Toronto; a member of the Union Club of British Columbia; a member of the Canadian Club of Montreal; a life member of the Delta Upsilon Fraternity.

Service in St. Andrew's Anglican Church, Third Street, Sidney, B.C. on Friday March 23, 1979 at 3:00 p.m. Rev. Colin Campbell officiating. Flowers gratefully declined. Those so desiring may contribute to the St. Andrew's Church Organ Fund, Box 2253, Sidney P.O. V8L 3S8 or to the charity of their choice. Arrangements by the Sands Funeral Chapel of Roses, Sidney, B.C.
SANDS—SIDNEY

HILL — In Victoria, B.C. on March 19, 1979, Helen Hill of 105 Gorge Road East, formerly of Calgary and Lethbridge. Widow of Howard Hill.

Funeral service in the FAMILY CHAPEL of McCall Bros. on Friday, March 23 at 3:30 p.m. with the Ven. Arch. E. H. Maddocks officiating, followed by cremation (Flowers gratefully declined. Memorials if desired, may be made to the Cancer Fund, 857 Caledonia Ave. or the Heart Fund, 1008 Blanshard St.).

MUNRO — On March 20, 1979, John M. beloved husband of Dorothy Munro of Victoria and formerly of Whitewood, Saskatchewan. Survived also by one sister, Mrs. Isobel Hughes, Calgary, Alberta. Mr. Munro was a member of the Royal Canadian Legion Branch No. 87, Saskatchewan and Branch No. 007, British Columbia. He served with the R.C.A.F. in World War II.

Memorial service Friday, March 23, at 11 a.m. in the Chapel of First Memorial Services, 4725 Falaise Drive. Rev. Bruce Molloy officiating. Arrangements through the Memorial Society of B.C. and First Memorial Services Ltd.

POWERS — In Victoria, B.C. on March 20, 1979, Mr. Gordon Powers, aged 61 years, born in Norton, Kings Co., New Brunswick, late residence, 748 Winfall Road. He leaves his wife, Elisabeth, at home and his sister, Mrs. Rose Church, St. John, New Brunswick. Mr. Powers served overseas during the Second World War.

Memorial service in the Sands Mortuary Limited, "Memorial Chapel of Chimes", 1803 Quadra St., Victoria, B.C. on Friday, March 23, 1979 at 4:00 p.m. Rev. John Watson officiating.
SANDS — VICTORIA

SHAW — Doris Nelly in hospital at Brockville, Ontario, on Monday, March 19, 1979, Doris Nelly (nee Sutton), aged 79. Beloved wife of the late John Gregg Shaw, longtime resident of Victoria, B.C., dear mother of Terence E. G., Ottawa, Ontario and the Reverend G. K. Gaspe, Quebec; dear sister of Mrs. Ralph L. (Phyllis M.) Clarke of Victoria. Also survived by five grandchildren, three nieces and two nephews.

Funeral in the chapel at Hulse and Playfair Central Chapel, 315 McLeod Street, Ottawa, at 3 p.m. March 21. Interment Pinecrest Cemetary, Ottawa.

SISTER MARY ALBERT — Nee Lavinia Marie Richard, died at Victoria General Hospital on March 21, 1979. She was born in College Bridge, New Brunswick, on May 2, 1901. The daughter of Thomas Ernest Richard and Marie LeBlanc. She joined the Congregation of the Sisters of Saint Ann, Lachine, Quebec, on May 18, 1925. In August, 1928, she came to St. Joseph's School of Nursing and graduated in 1931. She was also a laboratory technician. She spent many years in the hospitals operated by the Sisters in Dawson, Yukon, Campbell River, Oliver, Nelson, Smithers, Juneau and Skagway, Alaska, and St. Joseph's Hospital, Victoria. Her last years have been as a patient at Mount St. Angela. She is survived by a sister, Miss Ernestine Richard, Malboro, Mass.; a niece, Mrs. Mary Lou Kennedy, Carleton Place, Ontario, both who visited Sister last summer, and other nieces and nephews.

Prayers will be held at Mount St. Angela, Thursday evening at 7:30 and the funeral Mass on Friday, March 23rd at 10:00 a.m. with Monsignor Carl Thomas Albury officiating. Burial in the Sisters' Plot at Hatley Memorial Gardens. Cunningham Funeral Chapel in charge of arrangements.

VATNSDAL — John of 1170 Tattersall Drive, Victoria suddenly on March 20, 1979, born 1899 in Minnesota, U.S.A. formerly of Saskatchewan. He leaves his loving sisters, Perla Bjornson, Parksville, B.C.; Emily Myers, San Diego, California; Anna Jenkins, El Cajon, California and Jonasin Bjornson, Prince Albert, Saskatchewan. He also leaves his nephew with whom he resided, Michael Bjornson and family, his nephew Harold Bjornson, St. Albert, Alberta; nieces Joanne Bjornson, Sharon Bruessler, many other nieces and nephews. He also left many friends to numerous to mention.

Memorial service will be held Friday, March 23 at 7:30 p.m. in the Kingdom Hall of Jehova's Witnesses, 2780 Shelbourne Street. Mr. G. F. Brookall officiating. Arrangements through the Memorial Society of B.C. and First Memorial Services Ltd.

WILSON — In Victoria, B.C. on March 20, 1979, Sargeant Thomas Edmund (Tom) Wilson, Canadian Armed Forces, aged 41 years, born in Ottawa, Ontario, late residence, 3431 Rolston Cres. He leaves his loving wife, Susan, and son and daughter, David and Lenora, at home; mother and stepfather, Florence, and Walter Pitt, California; brothers, James, William and Robert Wilson.

Prayers will be offered in the Sands Mortuary Limited, "Memorial Chapel of Chimes", 1803 Quadra Street, Victoria, B.C. on Thursday, March 22, 1979 at 7:30 p.m. Mass will be celebrated in St. Joseph's Church, 745 West Burnside Road, Friday, March 23, 1979, at 1:30 p.m. Rev. Father B. P. Hanley, Padre E. G. Bisson and Rev. Father R. J. Caldwell celebrants. Interment in the Royal Oak Burial Park.
SANDS—VICTORIA

WRIGHT — In Victoria, B.C. on March 21, 1979, Georgina Wright in her 90th year of 17 Hibberson Crescent. Beloved wife of Nelson A. Wright, she also leaves her son, Vernon; daughter, Wilma Tashdjian; six grandchildren; four great-grandchildren. She was a member of Glad Tidings Tabernacle.

Funeral service in McCall Bros. Chapel, Johnson and Vancouver Streets on Friday, March 23 at 10:30 a.m. with Pastor E. E. Austin officiating. Interment at Hatley Memorial Gardens.

308 CARDS OF THANKS

WE WISH TO EXTEND OUR heartfelt thanks to our relations, friends and the Britannia Lodge AP & AM. No. 73 B.C.R. Victoria, for their kindnesses, messages of sympathy and charitable donations, during the loss of our beloved husband, father and grandfather, James Somerville Dunlop M.B.E. Special thanks go to Dr. A. Nyhof and staff of the Victoria General Hospital (annexe). McCall Bros. and Rev. Bruce Malloy. — Very Sincerely Mrs. Dorothy Dunlop and family.

309 IN MEMORIAM

WOOD — In loving memory of my dear husband and father, George Wood, who passed away March 22nd, 1969.
—Sadly missed by his loving wife and sons, John and Jim; daughters-in-law, Winnie and Audrey; and grand children, Doug, Bob, Janice and Joanne. Still to memory dear.

THEY SHALL GROW NOT OLD AS WE WHO ARE LEFT GROW OLD, AGE SHALL NOT WEARY THEM, NOR THE YEARS CONDEMN, AT THE GOING DOWN OF THE SUN, AND IN THE MORNING, WE WILL REMEMBER THEM.
WITH GRATITUTE, SANDS

310 FUNERAL DIRECTORS

Sands
FAMILY OWNED and OPERATED
Since 1912
Victoria's 2 Dignified and Reverent Chapels
"Memorial Chapel of Chimes"
"Family Chapel of Memories"
1803 Quadra St.
Your Seven community chapels

VICTORIA	388-5155
SIDNEY	656-2932
COLWOOD	478-3821
DUNCAN	746-5212
LADYSMITH	245-2331
NANAIMO	753-2032

We Care About Vancouver Island Families
Sands

McCall's
THURSDAY
TATE
Mrs. Grace
1:00 p.m. FLORAL CHAPEL
FRIDAY
WRIGHT
Mrs. Georgina
10:30 a.m. FLORAL CHAPEL
ILOTT
Mr. Edward T.
2:30 p.m. FLORAL CHAPEL
HILL
Mrs. Helen
3:30 p.m. FAMILY CHAPEL
McCALL BROS.
Funeral Chapels
1400 VANCOUVER STREET AT JOHNSON

For Funeral Information
Phone 385-4465

Hayward's (B.C. Funeral Co.)
Thomson & Irving
Funeral Chapels
1625 Quadra St.
386-3505

CUNNINGHAM FUNERAL CHAPEL
1155 FORT STREET
Phone 384-5512 or 384-8626
Offering dignified moderate service for all. Geo. S. Cunningham, owner, manager.

FIRST MEMORIAL SERVICES
Serving the Public and Exclusive Area. Undertakers for the Memorial Society of B.C. 658-5244.

311 MONUMENTALS

STEWART MONUMENTAL WORKS LTD.
ESTABLISHED 1896
Marble fireplace and tabletops.
1403 May St. 384-3452
Memorial of Distinction

Mortimer's Monuments
383-6421
709 KINGS RD. (at Douglas)
FOUNDED 1877

SPELL IT OUT
When you have something to sell, the easiest way to find a buyer is to spell it out in print! You do that by placing a low-cost Classified Ad in the newspaper, telling our readers what you have to sell. We'll help you. Give us a call today at 386-2121.

GARDENING
jack beastall

Sterilized Shears Best Pruning Bet

Recently I came across an old saying which, at the time, seemed rather far-fetched. It stated that all the troubles we run into are directly or indirectly our own making.

When it comes to gardening, we do not have to look very far before we find a lot of truth in the statement. Undoubtedly many of our gardening troubles are directly our own making.

For example, some home gardeners have the bad habit of handling the leaves of every plant as they speak about it, or as they pass by. This is the perfect way to spread disease spores and insect eggs from one plant to another.

Seeing a leaf that appears diseased — it may be a rose leaf with black-spot or a pea leaf covered with mildew — we pick it, examine it carefully and rub our thumbs over the surface, without realizing that hour hands are now covered with disease spores.

A little later we handle the foliage of a healthy plant, and so we transmit disease from one plant to another.

We do the same thing with gardening tools when we go around snipping off diseased portions of plants then cut back, or remove a dead flower, from a healthy plant without cleaning or sterilizing the cutting tool.

Particularly do we spread virus diseases in this way.

While there is still a lot of research to be done, we know for certain that when the juice of an infected plant is injected into a healthy plant, the healthy plant becomes diseased. We have learned that aphids, which suck the juices from plants, are responsible for spreading virus diseases from plant to plant.

Our reaction as gardeners is to declare all-out-war on aphids, yet we take the same pruners or knife blade from plant to plant when pruning or cutting flowers for the house, and infect all the good plants just as well, or maybe better, then the aphids.

Disease spores and insect eggs attach themselvs to our clothing as we brush a plant in passing, only to be deposited on another plant we brush, or on our hand as we touch the clothing.

The eggs of soil pests can be spread from our boots which have trodden on infected soil, and by the tines and wheels of rotary tillers, forks, shovels, hoes or rakes.

The old-time gardeners were never this careless, as shown by the warnings given in books printed a hundred years ago, the books we read today for amusement rather than education. They point out that wherever disease exists — in a hospital, home, greenhouse, coldframe, or the open garden — every effort must be made to prevent it from spreading to healthy tissues.

We feel so safe with all our newly found gardening aids, as they are called, we have never learned the meaning of good husbandry, which was stressed frequently in these old books, and in the words of the old saying, most of our troubles are directly or indirectly our own making.

These facts are worth remembering as we go about the pruning of our shrubs and trees, for pruning is one of the main jobs in the coming weeks.

NOTICE OF APPLICATION FOR CHANGE OF NAME

NOTICE is hereby given that an application will be made to the Director of Vital Statistics for a change of name, pursuant to the provisions of the "Change of Name Act," by me:— Irene Mary Hazlett of 483 Grafton St. in Victoria, B.C., in the Province of British Columbia, as follows: To change my name from Irene Mary Hazlett to Irene Mary Gallant.
Dated this 20th day of March, A.D. 1979.
Irene M. Hazlett

NOTICE OF APPLICATION FOR CHANGE OF NAME

NOTICE is hereby given that an application will be made to the Director of Vital Statistics for a change of name, pursuant to the provisions of the "Change of Name Act," by me:— Raimundo Cuervo Llorens of 1955 Berger Rd. in Shawnigan Lake, V0R 2W0, in the Province of British Columbia, as follows: To change my name from Raimundo Cuervo Llorens to Raymond Cuervo-Lorens. My wife's name from Mrs. Maria Elena Cuervo to Mrs. Maria Elena Cuervo-Lorens. My minor unmarried children's name (a) from Rafael Cuervo to Ralph Cuervo-Lorens; (b) from Mariana Cuervo to Mariana Cuervo-Lorens.
Dated this 20th day of March, A.D. 1979.
R. C. Llorens

The Corporation of The District of Oak Bay
BOULEVARD FRONTAGE

PUBLIC NOTICE is hereby given that the Boulevard Rolls for the year 1979 have been filed at the Collector's Office where they may be inspected during office hours before the 17th of April, 1979. Any person whose property is shown therein may, not later than the 17th day of April, 1979, petition the Council in writing for an alteration in such rolls upon the ground that the number of feet frontage with which he is charged upon such rolls is incorrect or inequitable under the provisions of the Boulevard Rate By-law 3032, or that the lands or real property in respect of which he is charged are not liable to taxation.
I. B. FORSTER
3-22 Collector

NOTICE TO CREDITORS IN THE MATTER OF THE ESTATE OF KENNETH DONALD JOSEPH, DECEASED.

NOTICE IS HEREBY GIVEN that creditors and others having claims against the estate of Kenneth Donald Joseph, deceased, are required to send full particulars of such claims to the undersigned solicitors for the estate, on or before the 17th day of April, A.D. 1979 after which date the Administratrix will distribute the estate's assets having regard only to the claims of which she has notice.
FLORENCE MARGUERITE JOSEPH
Administratrix
Matthews, Bryden & Dalton
Barristers and Solicitors
202-1207 Douglas Street
P.O. Box 1026
Victoria, B.C.
V8W 2S6

MINISTRY OF TRANSPORTATION COMMUNICATIONS & HIGHWAYS SAANICH HIGHWAYS DISTRICT

NOTICE OF INTENTION TO CLOSE THE WEST COAST ROAD

Notice is hereby given that it is the intention of the Ministry of Transportation, Communications and Highways to close the West Coast Road at Sombrio Creek, between the hours of 8:00 a.m. and 4:00 p.m., Saturday, March 31st, 1979.
Sombrio Creek is approximately 26 km west of Jordan River. This closure is necessary so that culvert replacement work can be carried out at this location.
G. W. Harper
District Highways Manager
201-661 Burnside Road East
Victoria, B.C.
V8T 2X9
March 15th, 1979.

LIQUIDATION SALE WOODWORKING EQUIP.

Bench Saws, Table Saws, Jointers, Sanders, Drill Press, Overarm Shaper, Routers, Jig Saws, Drills, Wood Clamps, Compressor, Air Line Equipment, Spray Booth, Power Staplers and Nailers, Office Equipment, Hand Tools, etc.
25% Required on Offers for Equipment. (Cash or Certified Cheque).
SALE STARTS MAR. 21
HOURS: 12 NOON-4 P.M. DAILY
531 DAVID ST., VICTORIA

Crossword By Eugene Sheffer

ACROSS
1 Iron, et al.
5 Wine quality
8 Argument
12 Carry on
13 " — In The Family"
14 Musical group
15 Lily plant
16 By way of
17 Unctuous
18 Author: Gay —
20 Lunchtime
22 Noted comedian
26 Ruhr city
29 — capita
30 — de la Cite
31 Competed
32 Nourished
33 — de Castro; Spanish noblewoman
34 Sea eagle
35 Mythical piper
36 Type of iron
37 Screen actor
40 Dispatched
41 They "go marching in"
45 Prepare flour
47 A Gabor
49 Crash —
50 Scheme
51 Inferior horse
52 Otherwise
53 Days of —
54 Sault — Marie
55 Pause

DOWN
1 Smell — (suspect)
2 Festive occasion
3 Chemical suffix
4 Guided
5 Preserved
6 Wallach or Whitney
7 Sounded like chains
8 Bar seat
9 Using block letters
10 Feel poorly
11 Child's interest
19 Oriental currency
21 Poet's word
23 Exhausted
24 Table spread
25 Word with egg
26 At any time
27 Beget
28 Summons
32 Makes richer
33 Source of news
35 Bon mot
36 Miss Claire
38 Actress Davis
39 Indian or orange
42 Shade of green
43 Hardy heroine
44 Editor's mark
45 Mata Hari
46 Labor org.
48 Cistern

Average solution time: 23 min.

RET RAP
LOSS SILOS
PAUSE PATENT
SWEETPOTATOES
INS SITAR ONE
YENS SPEE
BOAST ROAST
DIRK LIVY
ASA SMOTE LAG
POTATOPANCAKE
NOTATE MOVIE
RIVES ATEN
SET NER

3-22

Answer to yesterday's puzzle.

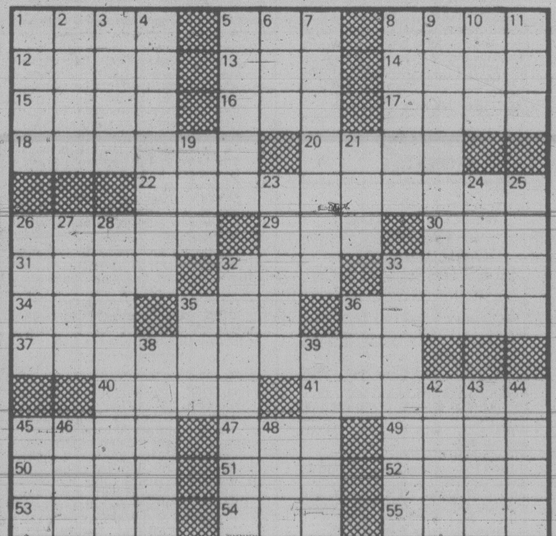

SHORTCUT BACKFIRED for 11-year-old Shawn Lundquist of Littleton, Colo., who took an alternate trip home and got stuck in waist-deep mud. Firefighter Rick Lundquist, a 220-pounder who lifts weights in his spare time, pulls Shawn to safety.

Manpower Hiring Queried

OTTAWA (UPC) — The federal government was criticized by New Democratic Party MP Arnold Peters Wednesday for permitting Manpower and Immigration officers in Thunder Bay and Winnipeg to recruit non-union workers to drive through legal picket lines at the Boise Cascade Co. in Kenora.

Peters also asked Employment Minister Bud Cullen if he knew that those postings ensured danger pay and other unusual compensation.

"There is a tendency to lean in the favor of those who are working or at least are out on strike," Cullen said in reply, "because we indicate to individuals ... that the plant is on strike and that if they do not accept that particular proposal, they will not be cut off from Unemployment Insurance benefits."

Questions 'Dangerous'

OTTAWA (CP) — The federal government is collecting information from Canadians on home security and safety that criminals would love to have, says Conservative MP Gordon Towers.

And Towers is afraid they might somehow get access to it.

More than 500 of his constituents have been asked about weapons, detectors, locks, and a number of personal questions, he said.

"They are asking the kind of questions that a criminal casing the house would ask."

The Red Deer MP suggested that some of the questions "deeply intrude into the privacy of the individual."

Earlier in the Commons Towers asked Solicitor-General Jean-Jacques Blais what the purpose of the survey was and where the information would be stored.

Blais replied that his department has a number of contracts with volunteer groups and police forces throughout the country to provide information to the Canadian public.

The department has been engaged for some time in programs dealing with crime prevention because active policing is not sufficient, he said.

"They themselves can prevent crime by taking such security measures as are needed in order to reduce the level of crime."

Blais ignored the question of storage.

Handicapped Action Wins Council Support

Saanich council Monday night agreed to support the Handicapped Action Committee in pressing for provincial legislation that would make all public buildings in B.C. accessible to the handicapped.

In a letter to council, the organization said the legislation has been ready in draft form for four years but has yet to reach the legislature.

"Passage of this bill will open doors to the handicapped all over the province, providing access to jobs, education and services that have previously been denied through architectural barriers," the letter stated.

Mental Home Patients Down

OTTAWA (CP) — The number of patients living in psychiatric institutions has steadily declined because of better drugs and more community based services, Statistics Canada has reported.

The figures released this week show the patient population in all institutions, including hospitals for addicts, federal psychiatric units, public and private psychiatric hospitals and mental health hospitals, decreased to 50,744 in 1976 from 76,723 in 1964.

"This downward shift in the number of patients on books is correlated with an increase in the use of psychotropic drugs and the availability of outpatient and community based psychiatric services," the statistical agency said.

Psychotrophic drugs refer to prescription mood-altering substances, including tranquillizers, sedatives and stimulants.

Dr. Jean-Yves Gosselin, psychiatry professor at the University of Ottawa, said Wednesday the reduced patient population could also be due to the number of better trained general practitioners and paramedical professionals.

Statistics Canada also reported that the bulk of patients in institutions were diagnosed with either mental retardation (41 per cent) or schizophrenia (22 per cent) while the remainder suffered from personality disorders, alcoholism and senility.

However, the number of schizophrenic patients residing in institutions has dropped by nearly 50 per cent since 1967, probably because of increased access to halfway houses, outpatient facilities and the use of certain drugs, the report said.

Gosselin explained that more patients now are able to control their condition with better drugs and can report regularly for hospital check ups without having to be admitted.

Figures also showed that nearly 58 per cent of those living in psychiatric institutions were men.

Special Offer

FOR PRIVATE PARTY CLASSIFIED ADVERTISERS

Use this handy coupon to place your Classified Advertisement and save money

Name ....
Address ....
Phone No. ....
Signature ....
No. of insertions .... Amount Enclosed $ ....

FILL OUT AND MAIL TO
SPECIAL OFFER
Victoria Press,
P.O. Box 300,
Victoria, B.C.
V8W 2N4.
OR
DELIVER IN PERSON TO
2621 Douglas St.,
Victoria, B.C.

Your ad will run as soon as possible upon receipt of this coupon and payment or please specify consecutive dates.

Classification Number .... 10 WORDS MINIMUM

10 Words for 1 insertion in The Daily Colonist and Victoria Times: **$1.20**
12¢ for each additional word.
10 Words for 3 insertions in The Daily Colonist and Victoria Times: **$2.85**
28¢ for each additional word.
10 Words for 6 insertions in The Daily Colonist and Victoria Times: **$4.50**
45¢ for each additional word.

Victoria Press Box Charge $3.25 per month.
Replies to be mailed Replies to be held for pickup.

All ads must be written in regular classified style, and run on consecutive days.

All real estate, mobile home, rental and business advertising is considered to be commercial advertising and will not qualify for this special offer.

SEND CHEQUE or MONEY ORDER
— NO REFUNDS —

THE DAILY COLONIST AND VICTORIA TIMES

THE CORPORATION OF THE CITY OF VICTORIA
QUOTATION No. C.J. 49 — LAMPS

Quotations are invited for the supply of Fluorescent, Incandescent and Mercury Vapor Lamps.
This is a joint quotation, the participants being the city of Victoria, the District of Saanich, Camosun College, School District No. 61, the Capital Regional District and the Township of Esquimalt.
Quotation Forms and General Conditions of Bidding, to be returned by 4 p.m., Wednesday, March 28th, 1979, may be obtained from the office of the undersigned.
The lowest or any quotation will not necessarily be accepted.
H. V. ROBINSON, P.P
City Purchasing Agent
City Hall, Victoria, B.C.
March 19th, 1979

Nature Centre To Get $5,000

A $5,000 grant from the Public Conservation Assistance Fund (PCAF) has been awarded to the Swan Lake Christmas Hill Nature Centre.

The society provides natural history programs to about 4,000 people a year.

The grant will go towards completing the final mile of a nature trail through the area, including 300 feet of floating boardwalk, and to construction of a blind for bird viewing.

"It will permit the completion of the trail around the lake," said Grace Barclay, naturalist for the society.

The PCAF, administered by the B.C. Fish and Wildlife Branch, provides individuals and organizations in the province with a total of $50,000 a year for conservation projects.

KILSHAWS
1115 Fort St.
384-6441
AUCTION
FRIDAY, 7 P.M.
Chester Stes.
Dinettes
Hide-A-Beds
GIBBARD
8-pc. Prov.
Dining Room Ste.
Sideboards
COOMBES
Prov. Coffee and Lamp Tables
B/R Stes.
Port. Color TV
AIR HOCKEY & PIN BALL MACHINES
Appliances
China-Glassware
Bric-A-Brac
A fine quality auction of over 300 items on display daily at
KILSHAWS AUCTIONEERS LTD.
384-6441
3-18

FAMILY CIRCLE

"Mommy, this brush is losin' its whiskers."

DENNIS THE MENACE

"But you're my best friend that don't have FLEAS, Joey."

Contract Bridge — B. Jay Becker

North dealer.
North-South vulnerable.

NORTH
♠9 8 6
♡A K Q 7
◇A 4
♣10 9 5 2

WEST
♠K 10 4 3
♡10 3
◇9 5
♣A K Q 8 3

EAST
♠A Q J 7 5 2
♡J 6
◇Q 7 2
♣7 6

SOUTH
♠—
♡9 8 5 4 2
◇K J 10 8 6 3
♣J 4

The bidding:

North	East	South	West
1 ♣	2 ♠	3 ♡	4 ♠
5 ♡	Pass	Pass	Pass

Opening lead - king of clubs.

You may wonder how declarer lost a trump trick in this deal and went down one in five hearts. However, it all came about in a perfectly natural way.

The hand was played in New Orleans in the 1978 Open Pair World Championship. North, Ahmed Hussein, partnered by Omar Sharif and representing Egypt, opened the bidding with one club. They were playing five-card majors and Hussein therefore could not open with the more natural bid of one heart.

The East player was Leon Tintner, partnered by Nadine Cohen and representing France. He overcalled one club with two spades. This was theoretically a weak jump overcall and indicated a hand with six spades that lacked the high-card values for a normal opening bid of on spade.

Omar Sharif now boldly bid three hearts. He had only 5 high-card points and a dreadful heart suit, but he could not bring himself to pass.

West jump-raised her partner to four spades, and North — with powerful trump support — thereupon bid five hearts. That closed the bidding and Nadine Cohen, West, led the king of clubs and continued with the ace.

Now, resisting the temptation to lead a spade to her partner's ace, Nadine Cohen played a low club. This proved to be the straw that broke the camel's back. Tintner ruffed dummy's nine of clubs with the jack of hearts and Omar Sharif, despite all his histrionic skill, went down one before he could even get started.

Omar easily won the rest of the tricks. He ruffed the spade return, cashed the A-K trump and A-K of diamonds, then ruffed a diamond in dummy, establishing his remaining diamonds. However, his efforts were almost meaningless because he had unfortunately lost a trump trick even though he had started with a total of nine trumps headed by the A — K — Q.

CRYPTIC CROSSWORD

ANSWERS TO WEDNESDAY'S PUZZLE

ACROSS
1 Pegs
8 Water's-edge
9 Pinnacle
10 Hear
12 Hermes
14 Target
15 Murder
17 Trepan
18 Gynt
19 Marsh-hen
21 Stationers
22 Hand

DOWN
2 Excise duty
3 Swan
4 Sticks
5 Ardent
6 Recharge
7 Peer
11 Average man
13 Meditate
16 Ramrod
17 Turner
18 Gush
20 Hash

CLUES

ACROSS
7 Encouraged by being provided with cardiac transplant! (5,3,5)
8 Stale wisecrack is likely to get a roasting! (8)
9 The French country gets out of debt (4)
10 Passed off as a suit (6)
12 In the porch one stands upright (6)
14 Somehow imagine one has departed—it's quite puzzling (6)
16 The child produces a crab's claw (6)
18 The bounder shows a kind of bearing (4)
20 Produce another fine finish (8)
22 This instrument is a U.S. medium of communication (8,5)

DOWN
1 and 19Dn. How one may be welcomed — guns at the ready! (4,4,4)
2 Experienced in writing poetry? (6)
3 The cleric loses his head immediately (4)
4 Get the current flowing (6,2)
5 Enclosure by the border made of rope (6)
6 This sombre hue is provided by the elegiast, we hear (4)
11 Counterfeit mineral associated with Ireland (8)
13 He provides material for broadcasting (8)
15 Look in the French station — you'll find plenty (6)
17 Insignificant attempt by a friend (6)
19 See 1 Down
21 You'll need £25 for a small mount (4)

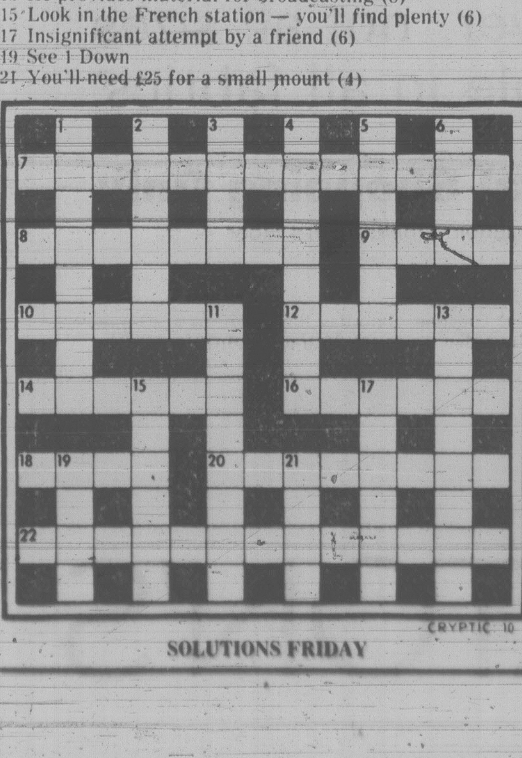

SOLUTIONS FRIDAY

WORDY GURDY

BY TRICKY RICKY

Every answer is a rhyming pair of words (like FAT CAT and DOUBLE TROUBLE), and they will fit in the letter squares. The number after the definition tells you how many syllables in each word. To win $10, send your original rhymes with your definitions to this newspaper. All entries become the property of UFS, Inc.

1. Best selling floor washer (1)
2. Artificial Chinese New Year animal (1)
3. Pepsi, Miss Falana? (2)
4. Produces earth tremors (1)
5. Burping collie (2)
6. "Odd" Mr. Unger's spirals (3)
7. Meditating on the Titanic (2)

Thanks and $10 to John Wickson of Baton Rouge, LA for # 6. Send *your* entry to this newspaper.

ANSWERS: 1. TOP MOP 2. SHAM RAM 3. COLA LOLA 4. MAKES QUAKES 5. GASSY LASSIE 6. FELIX'S HELIXES? THINKING SINKING

3-22

1979 United Feature Syndicate, Inc.

LITTLE PEOPLE'S PUZZLE

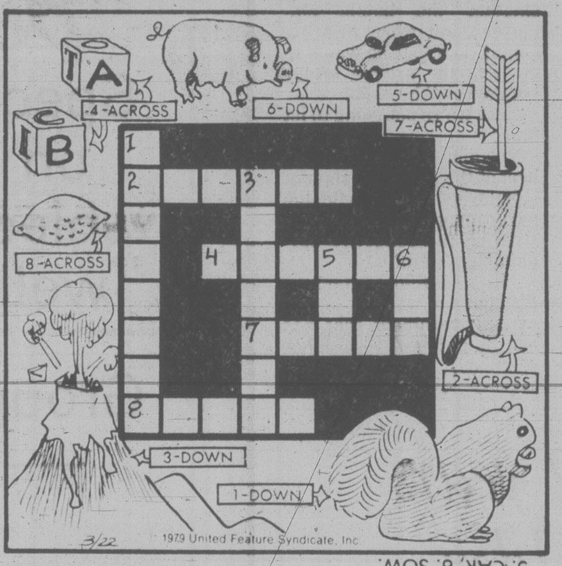

ANSWERS: Across—2. QUIVER, 4. BLOCKS, 7. ARROW, 8. LEMON. Down—1. SQUIRREL, 3. VOLCANO, 5. CAR, 6. SOW.

YOUR HOROSCOPE

Astrological Forecast for Friday, March 23
By SYDNEY OMARR

ARIES (March 21-April 19): Emphasis on diplomacy, giving and receiving gifts, winning friends and influencing people. Taurus, Libra, Scorpio persons figure prominently. Stubborn colleague is testing you. Maintain "cool"! Surprise dividend results from recent business endeavor.

TAURUS (April 20-May 20): You get "truth" from one capable of making decisions on executive level. Key is to know what to do with information once you obtain it. Family member makes fine contribution to harmony, security. Another Taurus plays role in scenario.

GEMINI (May 21-June 20): Define terms, perfect techniques, perceive difference between wishful thinking and the "genuine article." Pisces, Virgo individuals figure prominently. Accent on communication, spirituality, education, getting views across in meaningful manner.

CANCER (June 21-July 22): Emphasis on digging deep, being frank about money, taxes, emotional commitments. One close to you wants something which would insure security. Discuss priorities. Shake off tendency to duck important issues. Capricorn person is cantankerous but honest.

LEO (July 23-Aug. 22): Cycle not high — know it and be cautious. Play waiting game. Don't get caught in legal snarl. Do plenty of listening where mate, partner, enter picture. Hold off on asserting, demanding, cajoling, insisting — do more listening than in recent past. You can tie some "loose ends."

VIRGO (Aug. 23-Sept. 22): Coworker, or one who shares basic concerns, waxes enthusiastic about a "new deal." Be receptive, but be sure about "bolts and screws." Means don't wager on house of cards. Check mechanics of operation. Insist on quality, care, dedication. You'll understand!

LIBRA (Sept. 23-Oct. 22): Emotions dominate. Don't fight feelings. Accent change, be lenient with children. In matters of speculation, stay with number 11. Follow through on hunch. Call or compliment former teacher. You get verification — and green light to proceed on "important project."

SCORPIO (Oct. 23-Nov. 21): You flourish within environment. Means acres of diamonds can be found in your own backyard. You'll feel good, vindicated. Gemini, Sagittarius persons could figure prominently. You learn basic lessons and profit as result.

SAGITTARIUS (Nov. 22-Dec. 21): Study Scorpio message. Stick to factual data. Relatives may be restless, but you have your own life to live. It is now, not a rehearsal. Know it and don't sell short your own desires, needs. Intuitive flash provides answers needed to eliminate red tape.

CAPRICORN (Dec. 22-Jan. 19): Spotlight on home and improvement, costs in connection with basic security. Taurus, Libra, Sagittarius persons could play active roles. What had been missing is due to be recovered. Income potential is heightened.

AQUARIUS (Jan. 20-Feb. 18): Obtain hint from Capricorn message. Be receptive to idea proffered by family member. Judgement, intuition are on target — sense of timing becomes definite asset. You have right to be confident. Stress directness, initiative, original approach.

PISCES (Feb. 19-March 20): Closed-door conference is on agenda. Be discreet. Feeling of confinement is temporary. You gain access to "inside information." Dream could be prophetic — strive for proper interpretation. Number 7 figres prominently.

IF MARCH 23 IS YOUR BIRTHDAY you have recovered from recent setback. Priorities are now in sharp, clear focus. You know what you want to do and how to do it. Accent on added responsibility, greater reward factor. Sharpen techniques. Define terms. Check source material. You are analytical, perceptive and members of the opposite sex find you attractive. You are independent, headstrong and usually find ways of getting what you need.

FUN WITH FIGURES

By J. A. H. Hunter

This may surprise you, but all meat and no veg makes Bob a bad boy.

Each letter stands for a different digit, so what's the value of CARROTS?

```
 PURPLE
 PEOPLE
EATERS
    EAT
-------
CARROTS
```

(Answer tomorrow)

WINNIE THE POOH

SUPERHEROES

HAGAR

PEANUTS

MISS PEACH

B.C.

WIZARD OF ID

APARTMENT 3-G

NANCY

MARK TRAIL

Reactions ranged from boredom to enthusiam at Wednesday night's big labor rally

Vote Out the Scoundrels: Labor of 'Lying' Socreds

By MIKE HUGHES
Times Staff

Socred cabinet ministers are liars and have no respect for working people, labor leaders charged Wednesday night.

They told an overflow crowd of about 750 people at the Newcombe auditorium that trade unionists' response should be "to vote the scoundrels out of office."

The labor officials were cheered enthusiastically as they lashed out at the government during the last in a series of nine rallies held to protest a recent amendment to essential services legislation.

Jim Kinnaird, president of the B.C. Federation of Labor, was the first to level the lying charge.

He said Premier Bill Bennett has stated he assured Kinnaird in a private meeting that the government had no intention of bringing in right-to-work legislation.

Kinnaird said Wednesday he never had such a meeting with the premier.

"He's lying on that issue," he said, adding that the premier therefore can't be trusted because "he'll lie about every other thing."

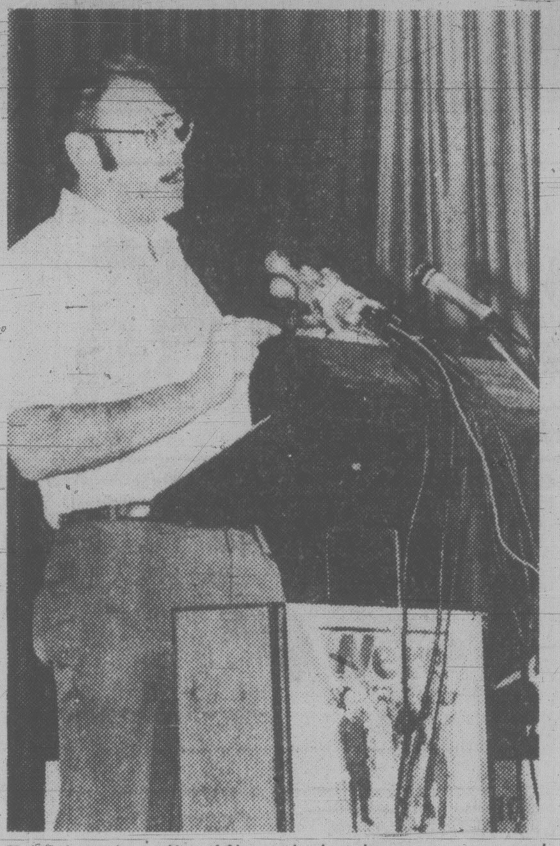

Fed leader Jim Kinnaird adresses crowd

"They hand out commitments like they had out free shares," Kinnaird said.

"It is time the government stopped putting political expediency ahead of the real problems of B.C."

Jack Munro, western regional president of the International Woodworkers of America, accused the government of lying in statements made about Section 11 of Bill 46, legislation passed in December ordering an end to the West Kootenay schools dispute.

Munro said on a one-on-one basis with cabinet ministers he was assured that the section, which placed virtually all public sector employees under the Essential Services Disputes Act, would not be proclaimed unless there was a real emergency.

There was no emergency when the section was proclaimed in January, he said.

"That, in my view, makes them liars."

Munro said the problem is that working people have never been an accepted part of society and have failed to realize that they are being used as political pawns.

However, he added, hopefully the Socred government's recent actions will force working people to organize politically.

"We are dealing with a government that has no respect for working people," Munro charged.

All six speakers hammered home the need for political involvement and Ray Mercer, B.C. director for the Canadian Union of Public Employees, said it is time public sector workers in particular cast aside the notion they shouldn't get involved politically.

He said recent anti-labor actions by the Socreds are part of Bennett's "Archie Bunker campaign."

"He wants to stifle and smother the public employees and when he's accomplished that he wants to do it to the private sector employees," he said.

"But we're not going to let him."

Norman Richards, president of the B.C. Government Employees Union, said the government is bent on destroying the collective bargaining system.

"It is an all-out attack on the rights of working people by a government that has lost its perspective in labor relations."

Happy Holiday Reached For Stranded Travellers

Consumer Affairs Minister Jim Nielsen said Wednesday that accommodation has been guaranteed for travellers stranded in Hawaii by the failure of a Vancouver-area travel agent.

He said the guarantee was made through the provincial Travel Assurance Fund.

Failure of Bruce Thomson Travel Services Ltd. of Richmond had threatened 20 vacationers with eviction from their pre-paid accommodation in an Hawaiian condominium.

Nielsen said that when he learned of the situation he approved payment from the fund and told his staff to telephone the condominium owner in Hawaii with a guarantee of payment. As a result, the tourists' arrangements were not disrupted.

The fund was set up a year ago to reimburse consumers who fail to receive pre-paid travel services.

Levi Questions Health Posts

The NDP watchdog on the government's computer services is now questioning why the health ministry is advertising for its own systems analysts.

Vancouver-Burrard MLA Norm Levi says the areas for which the health ministry is advertising are supposed to be covered by the B.C. Systems Corporation.

The four openings, which involve working on computer processing data, pay between $23,316 and $27,480.

Levi said the fact one ministry is hiring its own staff indicates the systems corporation is being decentralized as an internal report suggested last year.

The corporation denies the allegation.

Levi also is questioning the appointment of a Clarkson, Gordon Co. consultant as an acting vice-president of the systems corporation since the firm acts as BCSC auditors.

Skipper's SOS Brought Mounties

The captain of a Greek freighter anchored about 20 kilometres southwest of Victoria settled a dispute onboard the vessel himself Wednesday after he earlier radioed for help saying his life was being threatened by drunk crew members.

Four RCMP members from nearby Colwood, immigration authorities and an ambulance crew went out to the Golden Chariot after the call came in to the Pacific Rescue co-ordination centre.

However, when they got out to the freighter they found the dispute settled and their services not required, an RCMP spokesman said.

25% OFF

discontinued tablecloths

6.74 to 67.50

Reg. 8.99 to 90.00

Special 25% savings on end-of-the-line tablecloths made by a well-known maker.

Group includes: Prints — flannel-backed plastic, polyester/cotton blends; Plains — linen looks, damasks, homespuns, hopsacks, lace, novelty lace plus many more attractive designs. Sizes include small to large in square, oblongs, round and oval shapes.

However, not all sizes available in all fabrics.

Personal Shopping Only

Household Linens, Third Floor

Store Hours: Monday, Tuesday, Saturday 9:30 a.m. to 5:30 p.m.
Wednesday, Thursday, Friday 9:30 a.m. to 9:00 p.m.

EATON'S

Tonight: Clear
Friday: Sunny, Warm

Victoria Times

Classified 386-2121
News 382-3131

95th YEAR, No. 238 ★ ★ ★ VICTORIA, BRITISH COLUMBIA, THURSDAY, MARCH 22, 1979 15 CENTS DAILY, 30 CENTS SATURDAY

Louie's Out But It's . . . Oscar Time

The *Victoria Times* and radio station *VI90* once again are offering readers a chance to visit the stars in Hollywood but this year it will be without the help of local oddsmaker Louie the Greek.

In the past three years Louie has been just too good, getting all the winners in all the categories.

In fact, Mrs. Wilf Johns of Victoria, who won the grand prize last year, said she "owed it all to Louie" because she followed his selections.

So Louie is keeping silent this year, although he may toss in a few hints along the way.

The *Times-VI90* Visit the Stars in Hollywood contest officially starts Friday with full details and entries appearing in the *Times*.

As in past years, readers who correctly predict the Oscar winners for best picture, best actress and best actor for Academy Awards night April 9 will have a chance to win the Hollywood trip or one of five runner-up prizes of a night on the town, including dinner for two at The Empress and two tickets to the Towne Cinema.

Denticare Promise In Throne Speech

By PAUL NICHOLSON
Times Staff

The Social Credit government today promised British Columbians a province-wide denticare program.

The speech from the throne read by Lieut.-Gov. Henry Bell-Irving to open the new session of the legislature, said the comprehensive program would give the people of B.C. "a measure of protection from the high costs associated with basic dental care."

The speech did not indicate whether the scheme would cover only children or include adults and did not specify how broad the coverage would be.

The throne speech — many observers feel it is leading to an election — promised a number of "people" programs including legislation to set up a Bill of Rights for the province.

Such a bill would guarantee in law fundamental freedoms to all citizens.

And there was good news too for motorists.

As promised earlier in general terms, legislation will be introduced in this session ending discriminatory rates charged by the Insurance Corporation of B.C.

The new bill will ensure that young people carry no penalty.

"All drivers in B.C. should have their individual rights protected by applying the principle that good drivers should not be penalized because of age, sex, marital status or geographic location."

There was no mention, however, of ending another frequent complaint against the government-operated auto insurance program which places the safe-driver discount on the vehicle rather than the driver.

The eight-page speech which kicks off the fourth legislative session of the Social Credit government under Premier Bill Bennett, also promised new initiatives in the government's home-ownership assistance scheme.

This will include an increase in the $1,000 home purchase grant.

The speech did not mention any increase in homeowner grants that Bennett earlier had promised for this session.

The speech also said legislation to ensure fair compensation for those whose land is expropriated by private or public agencies will be brought in.

MLAs will also be asked to endorse a formal request to the federal government that

See DENTICARE page 10

★

April 2 is Budget Day

Premier Bill Bennett confirmed today the provincial budget will be brought down April 2.

The premier dropped the date while talking to a *Times* reporter after a morning tennis workout at the new Laurel Point indoor facility.

Bennett seemed relaxed and loose after the match (see picture on page 7) but he doesn't seem too anxious to get down to the daily grind of the new spring legislative session.

The legislature got underway today with the throne speech.

But there'll be only one day of debate Friday before Bennett takes off for the Western Premier's Conference in Prince George Monday and Tuesday.

He won't return to the legislature until Thursday when it recesses so he and the other Socred MLAs can attend the Socred mini-convention Thursday and Friday in Kamloops.

And the following week is Easter, which sees the legislative buildings close for two more days.

The NDP isn't happy about all the days missed.

Party whip Dennis Cocke, (New Westminster) has written Socred house leader Attorney-General Garde Gardom asking him to reconsider the April 4-5 recess.

"Surely a mini-convention does not warrant a departure of this sort," Cocke wrote.

"We mut protest and oppose the time off as not being in the best interest of B.C."

Cocke said the NDP has waited eight months for a return to business and now is informed of more delays.

"It is our position the premier should not put his party politics before the business of the people," he said.

Report Chops Land Reserve

By PAUL NICHOLSON
Times Staff

The final report from the B.C. legislature's agricultural committee will recommend large tracts of land within the Agricultural Land Reserve be freed for other purposes.

The report, which will be tabled early in the new session, recommends industrial and other uses for ALR land deemed to have low productivity potential.

The three NDP members on the nine-member committee will be filing a minority report.

It is believed it will be opposed to the recommendations involving other uses for ALR land and the fact the report offers no relief for food prices.

The 250-page report culiminates a two-year, $3 million study which produced 80 often controversial reports.

Committee chairman Len Bawtree (SC-Shuswap) said Wednesday he is not surprised by the dissenting NDP members.

He says there is no provision for an official minority report.

"Actually I wish there was. They (the NDP members) will get a lot more publicity when they file the report with the press than if they filed their report in the house," he said.

Barbara Wallace (NDP-Cowichan-Malahat) who has led the NDP criticism of the committee, said her earliest fears of the committee were well founded.

The MLA had predicted the committee would try to erode the ALR without helping the consumers.

Bawtree wouldn't comment when asked if the final report recommends large tracts of the ALR be put to other use but he pointed to an earlier sub-report on land productivity.

That report says B.C. could be self-sufficient in production of fruits, vegetables and grains for human consumption by utilizing only five per cent of the land in the ALR.

If hogs, poultry, turkeys, eggs and other items were added to the list, about 20 per cent of ALR land would

See REPORT page 10

Thigh's the Limit In New Fashions

By BRUCE LEVETT

LONDON (CP) — Now, from the wonderful folk who brought you the mini-skirt, comes a new revelation.

Will it catch on? Bet on it.

It'll catch on fire hydrants, doorknobs, fingernails, tables, chairs and your little brother Lester.

There's no name for it yet, but it's a skirt — or dress — which owes ancestry to the elegant Chinese cheongsam.

Whereas the cheongsam comes somewhere below the knee and is split to somewhere above the knee, this new garment is somewhat longer and is split up to just south of the Forbidden City.

First to latch on to the new style is *The Sun*, which claims the largest circulation of any British newspaper. That's hardly surprising when you consider that *The Sun's* daily feature is a lady on page three who does not wear the new skirt — or anything else, for that matter.

Unfortunately, *The Sun* beat the gun. It began to promote the new look as a coming spring fashion just as winter ended.

However, winter came back.

Undaunted, fashion editor Jean Dobson enthuses that "tantalizing girls are showing a leg in peek-a-boo pencil skirts slit up the back, daringly high at the front, or saucily on the side.

"Short, plump legs look slimmer when a little thigh is suddenly exposed. Average legs become positively sensational."

The headline, of course, reads "Try this for thighs."

Megan Dawes, under the headline "The thigh's the limit," counsels "shake a leg, girls."

"As she showed a shapely leg in the West End, boutique manageress Jo Jo Sidwell said, 'Lots of guys like the splits and get more turned on by seeing a bit of leg than seeing everything.'"

There are, of course, pictures galore. One shows a lady bounding through the rain under the headline of "Cut a dash in the thigh lark."

Another shows a girl doing a 1½-gainer into a London taxi. It's a real curtain-raiser.

Yet another illustrates the hazards of wearing this particular garment in a force-10 gale.

But let Dobson explain it:

"Girls are revealing a glamorous glimpse of what's being worn underneath — suspenders and stocking tops, smooth bare legs or shimmering pale tights."

How about a Freudian slip?

ON THE INSIDE

Knesset Approves Treaty

Israel's Knesset today overwhelmingly approved the treaty with Egypt. At the same time, Israel put its troops on alert along the Jordan River and the Golan Heights front with Syria. Page 2.

Let's Be Realistic: Bouey

It is unrealistic to expect workers to accept wage increases below the cost of living for lengthy periods, says Bank of Canada Governor Gerald Bouey's annual report released Wednesday. Page 2.

Pledge from Lang

Transport Minister Otto Lang has agreed to permit U.S. airlines flying into Canada to bring in similar or matching fare reductions to those offered by Air Canada for flights to some U.S. points this spring. Page 3.

Unity on Back Burner

Task Force on Canadian Unity proposals have been stalled until after the federal election, commission co-chairman Jean-Luc Pepin said Wednesday in presenting the final task force report. Page 18.

Energy Bill Past Commons

The federal emergency energy bill — part of the Trudeau government's pre-election package — received final reading in the Commons Wednesday and is expected to become law Friday. Page 20.

Socreds Called Liars

Socred cabinet ministers are liars and have no respect for working people, labor leaders charged Wednesday night. Page 44.

INDEX

Births	31	Entertainment	27
Cap Scenes	6	Family	23-25
Classified	31-42	Finance	10, 11
Comics	43	Gardening	42
Deaths	41	Sports	12-15

Western Winners on Page 3

Envoy Slaying Tied to IRA

THE HAGUE (UPI) — Two gunmen shot and killed Sir Richard Sykes, British ambassador to The Netherlands, along with a teen-aged manservant today as the envoy left his residence.

Police are investigating a possibility the 58-year-old envoy was murdered by the provisional Irish Republican Army, which has close links with Dutch ultra-leftists, diplomatic sources said.

In Belfast, an IRA source said: "We do not know if one of our commando units was responsible. It is very possible. But if it was our men, for security reasons they would have been on their own and would have cut all links with us until the operation is over."

Ironically, Sir Richard was author of a critical report on security measures at British diplomatic missions following his investigation of the murder of another ambassador three years ago.

Asked why Sykes had committed the apparent security lapse of being driven to his office at the same time every day, British charge d'affaires Roger Harvey said, "There was nothing to suggest the ambassador had made any enemies anywhere. He was well-loved and respected."

Police said Sir Richard had not received any threats.

Socreds Nominate Davis

NORTH VANCOUVER (CP) — A former federal and provincial cabinet minister, convicted of fraud, has been nominated to again represent the Social Credit party in the provincial North Vancouver-Seymour riding.

Jack Davis got the party's nomination Wednesday night from 400 cheering supporters on the first ballot.

Davis resigned as transport minister in the Social Credit government last fall after he was charged with defrauding the provincial government by downgrading first-class airline tickets used on government business to economy class, then keeping the cash difference.

Newly-elected Liberal leader Jev Tothill of Duncan, on Vancouver Island, announced earlier this week he will represent his party in the byelection.

In his acceptance speech Wednesday, Davis said he was surprised that during his campaign, nobody referred to his conviction.

Told of the nomination, Premier Bennett said "I've had great sympathy for the situation he's been in...it's been difficult for his colleagues as well."

Asked if Davis could make a cabinet comeback, Bennett said 'I never discuss my cabinet with anyone else other than those involved."

330 Drivers Netted In Weekend Blitz

Last weeekend's crash roadblock program across B.C. led to 330 impaired driving charges.

Another 227 drivers received 24-hour roadside suspensions.

In all, 39,640 vehicles were checked in the blitz which is part of the attorney-general ministry's CounterAttack program.

"I am sure that many who the police dealt with this past weekend thought they could get away with it," Attorney-General Garde Gardom said Wednesday.

"Now they know differently."

The only way to avoid the consequence of the law is not drive after drinking, he said.

"The odds for getting caught are getting greater all the time," he said. "Ask any of the 45,000 people who were caught last year."

3 More Loggers Arrested

By MARK HUME
Times Staff

Armed federal fisheries officers arrested three more loggers in the Queen Charlotte Islands this morning and more charges are expected.

The arrests brought to nine the total of men caught in a federal-provincial battle over a small tract of timber that has been put off limits by the fisheries department.

The arrests brought a warning from a spokesman for the International Woodworkers of America that if the two levels of government don't move to resolve the issue the union may call a province-wide walk-out.

Meanwhile, in Queen Charlotte City, fisheries officer Jim Hart said he plans to arrest every logger he catches attempting to cut in the 40-acre tract of prohibited timber.

The area was put off limits because it overlooks Riley Creek, a salmon stream, and fisheries officials fear cutting may cause the mountain side to slide into the stream.

Hart said if necessary he will arrest the entire 50-man camp that Q.C. Timber Ltd. has in the area.

"Our instructions are to keep arresting — theirs are apparently to keep cutting," said Hart.

He said so far there has been no violence and that the loggers have all gone quietly when arrested. But the two federal officers responsible for the area are carrying side-arms just in case.

"They (the loggers) all understand the situation . . . everybody understands the company is going to test this (cutting ban under the Fisheries Act)."

The first charge came Monday when a single logger from the Q.C. Timber camp was picked up.

Tuesday three fallers were arrested along with a company administrator. Wednesday another logger was charged and this morning fisheries officers brought in three more fallers after visiting the site.

The loggers have been charged with undertaking work that results or is likely to result in the deposit of a

See FISHERY page 10

KEN DOBSON
WANTS YOU!
JOIN THE VICTORIA AIRFORCE TODAY
CFAX 1070

TREMCO
INSTANT PATCH
stops roof and gutter leaks
available at LUMBERWORLD
3-27
3955 QUADRA ● 479-7151

'It's the Rebirth of That Old Union Spirit'

—John McKay photo

Labor Council President John Shields (left), project co-ordinator Grant Scott

Construction to Start Soon On 39 Affordable Homes

By MIKE HUGHES
Times Staff

A rough track bulldozed through an area thick with arbutus and fir trees is all that Enclave F, Glentana Village has to show for itself at the moment.

But soon work will start on the construction of 39 single-family houses — a joint trade union-credit union project to provide their members with affordable houses.

It has taken more than a year to get to this point.

Going through the planning stages and arranging the financing has been tough and time consuming but for Victoria Labor Council president John Shields it has been worthwhile.

"It is the rebirth of that old union spirit which saw people banding together to do things they couldn't do alone.

"I think in the future the trade unions have to move into the whole area of social responsiblity for their members.

"Not just their pay packages but working on projects which affect the quality of life in the community."

The Victoria non-profit project is part of a province-wide effort by organized labor and the credit unions to provide well constructed homes at lower-than-average prices by eliminating real estate agent and advertising fees, pre-selling homes to reduce developer costs and reducing legal fees.

The program began about three years ago when two of the province's largest unions — the International Woodworkers of America and the B.C. Government Employees Union — got together in Vancouver with the B.C. Central Credit Union and representatives of Central Mortgage and Housing Corp.

Housing prices at that time were beginning to level off after increasing significantly during the previous three years and the plan was to take a stab at providing quality homes that were affordable to the average wage earner as well as housing for the low income groups.

A task force conducted a study of the housing situation and picked seven communities which were thought to be in dire need of such housing — Campbell River, Quesnel, Castlegar, Powell River, Coquitlam, Burnaby and Vancouver.

The B.C. Innovative Housing Society was born and so far has produced two projects in the Vancouver area. The Victoria chapter of the society is responsible for the Glentana Village project.

The village is located near Admirals and Craigflower Roads in View Royal. There are eight different parcels in the village and Enclave F is one of them.

The houses, which will sell for $50,000 each, will be two-storey, two-to-three bedroom homes ranging in size from 1,050 to 1,200 square feet.

They will all have fireplaces, skylights, natural wood exterior finishes, double pane windows and will be well insulated.

The site borders on Portage Park and overlooks Portage Inlet.

The project is sponsored by the Victoria Labor Council, the Saanich Peninsula Savings Credit Union and the Woodworkers Credit Union.

Victoria Public Savings Credit Union and the Greater Victoria Savings Credit Union were also involved in the initial stages.

Joan Sherliker, manager of the woodworkers' credit union, says the project got credit union support because it will make affordable, quality housing available to working people.

"It is good for our community and good for our economy because it will create jobs," she says.

Grant Scott, a planner and project co-ordinater, says there will be six different house plans and those interested can arrange meetings with architect Don MacPherson to make changes.

"This will get people involved in building their own homes," he said.

Scott says as many of the trees will be kept as possible in order to provide a rural subdivision which will be somewhere betwen the standard Gordon Head subdivision, he says, and a town-house project.

He says the point of the exercise is to take as much of the profit out of housing as possible.

Projects like Enclave F are a start, but Scott adds that to be really effective the trade unions-credit unions must get into land banking.

"It all gets back to who controls the land."

If provincial or municipal governments do not go into land banking, other private-interest groups will have to or let the large developers exercise complete control and reap all the profits.

Shields says the long-term goal of the trade and credit unions is to look into such areas as land banking in order to have more impact on the cost of housing.

But right now people have a hard enough time accepting the fact that the trade unions and credit unions are working together on a non-profit basis, Shields says.

"We are moving into an area that is very high in profits and yet we are interested not in the profit but in high-quality work."

Dene Nation is Out to Get Home Rule on Mackenzie

By LORRAINE LOCHERTY
Times Staff

The 10,000-strong Dene nation is claiming 450,000 square miles in the Mackenzie Valley as their homeland, a northern native Indian chief said Wednesday.

John Antoine, chief of the Fort Simpson band, one of 28 communities situated in the Mackenzie Valley between Great Bear and Great Slave Lakes, said his people want their own government.

Antoine told a forum at St. John's Anglican Church the Dene have an economy based on hunting, fishing and trapping and a unique culture.

They want to protect their identity through political self-determination.

A cash offer made by the department of Indian affairs was rejected because the Dene want the land and not a money, said Antoine.

"We've always been there and we'll never go away."

He is on an extensive southern Canada speaking tour sponsored by Project North, an organization funded by a number of churches to help northern native peoples develop land claims.

Chief Antoine: The answer's land, not money

A church spokesman introducing Antoine said one of the aims of Project North is to dispell the storybook fantasy most southern Canadians have about northern Indians.

Antoine's grievances against the government of the North West Territories and the federal government include colonialism and resource exploitation.

He said the Dene don't recognize the territorial government and that his nation has no political representation.

The Dene must watch while southern whites with university educations and experience are imported and paid high wages and living allowances to work at jobs northern people are capable of doing, Antoine charged.

The influx of southerners is upsetting the delicate balance between the people and their land.

While hunting one day Antoine said he saw "21 Skidoos going like crazy. These guys are there with their big rifles, shooting up moose."

Treaties signed in 1899 and 1921 with the federal government are fraudulent, he said.

Dene forefathers who thought they were signing peace treaties were really handing over native land rights for $5 a person and $3 worth of nuts and seeds.

Northern bands under the Indian Brotherhood of the NWT are meeting and discussing political action and taking a strong, precedent-setting position on aboriginal rights.

Nishga land claims negotiations have been going on for 100 years, yet they are no further ahead than the Dene, who have only been negotating for a decade, Antoine said.

A Nishga spokesman has announced talks that broke off nine months ago are likely to start again soon.

Indian Affairs Minister Hugh Faulkner is mistaken when he says Dene people want sovereignty association.

They want agreements with the federal government on education, resources and political development.

Dene participation in contititutional talks and the drafting of a new constitution is essential, Antoine said.

He said the Dene nation includes status, nonstatus Indians and Metis of Dene background.

But under a government based on the Dene lifestyle all people would have full citizenship.

Thomas Berger's report recommending a 10-year moratorium on the Mackenzie Valley pipeline is seen as a major victory for the Dene and all northern people.

"It took a lot of guts (for Berger) to stand up to the Canadian government," Antoine said.

Royal Oak Hearing 'Futile'

A meeting between Broadmead Farms Ltd. and residents in the Royal Oak area Wednesday night was described today as an exercise in futility.

Chris Dubetz, president of the local ratepayers' group said the meeting called by the company to reveal plans for a major shopping development failed to achieved its stated purpose — getting input from residents in the area.

Dubetz said the input was nebulous.

"I'm not sure they (the developers) really wanted us involved . . . it was their show," he said.

The company, in conjunction with The Bay, plans to put up a shopping centre on 32 acres southeast of the Royal Oak and Pat Bay Highway intersection.

Development consultant Howard Nemtin outlined several options, ranging from a small 60,000 square-foot development to a regional centre of 600,000 square feet or more.

Dubetz said the estimated 100 persons who attended the meeting were aghast at the thought of a very large centre but about half appeared willing to accept one of about 200,000 square feet provided there was some guarantee there would be no further development.

He said the developers seem to regard a centre of 200,000 square feet as minimum and expects that will be their proposal when they return for a further meeting with the residents in about three weeks time.

Call for Mediator Angers Police

City policemen are angry over the police board's unilateral decision to call for a mediator to settle a new labor contract.

Constable Jim Semkiw, vice-president of the policemen's union said the union had hoped to resolve the issues through the collective bargaining process — something that has only been achieved once in the past 25 years — and had sought a meeting with the full board.

But the request was turned down, he said.

However, board chairman Mayor Mike Young said it was impossible to meet the union members' request because they had set a Friday deadline for the meeting and one of the board members is out of town until next week.

"I'm not prepared to negotiate at the point of a gun," the Mayor said, adding he was merely exercising one of the agreed-upon options in calling for mediation services.

Young said the principle issue is wages.

Negotiations began in January between the union executive and two representatives of the board, Alf Hood and John Gordon.

Semkiw said the board's offer of 7.5 per cent over one year was rejected unanimously by the membership.

"They (Hood and Gordon) said they couldn't go any higher without ratification or direction from the board," Semkiw said.

The union thereupon asked for a meeting with the full board.

Semkiw said the wage offer would give city officers less than what their counterparts in Saanich are receiving.

He said the union seeks parity with Vancouver policemen, something Saanich officers will reach next year. In addition, city officers want a three cent bonus, arguing their workload, on a man-to-man basis, is considerably heavier than in Saanich and the lower mainland.

Young said the board couldn't agree to the demand for parity if only for the simple reason the Vancouver contract hasn't yet been completed.

"The union is asking to buy an unstated amount."

Young said parity would mean a 15 to 21 per cent boost in wages, assuming Vancouver received an eight per cent hike and the union here stuck to its demand for a three percent bonus.

Now That's Really Mad

When developer Hans Hartwig gets mad at city hall he really gets mad.

Hartwig recently scuttled his plans to build a $5.5 million development on Wharf Street because he said he'd become entangled in the red tape reeled out by city bureaucrats.

Now he's put a fence around his property and is threatening to string up barbed wire and post huge no trespassing signs.

"The fence stays and the property can sit there for a hundred years," said an angry Hartwig.

Replied a city hall spokesman: "That's fine. It's his property and he can sit on it as long as he wants. When he wants to talk, we're ready."

But talking is one thing Hartwig says he's had enough of.

"What is there to talk about? I have talked for 18 months and gotten nowhere."

Hartwig's plan for the site ran into problems at the advisory design panel last week when the city said it wasn't happy with the provisions made to provide a walkway around the building.

The city wants to ensure that the public can pass along the waterfront, on a continuance of the walkway that now winds itself around the Inner Harbor.

But Hartwig couldn't get a foreshore lease from the federal government for at least six months and he didn't want to wait.

The chances of Hartwig not getting the lease are minimal, but the city didn't want to take any chances.

The result of the impasse is Hartwig's fence — in place of a multi-million dollar development.

It's Back to Square One for Highlands

It's back to square one for the controversial Highlands rezoning issue.

Capital Regional District planners were told Wednesday they have a month to translate "sinous lines" on the official regional plan into definite boundaries so that zoning will conform with the plan.

The regional planning committee told the planners on Wednesday to have details ready for an April 18 meeting so that a bylaw can go before the board a week later and a public hearing be held in early May.

If this is done it means a controversial bylaw that has already had a public hearing will have to be scrapped.

The bylaw called for changing the current 45-acre minimum freeze in the Highlands to 10 acres over most portions with special zoning for Willis Point and areas within the Langford fire protection district.

Under the new bylaw, as suggested by regional planning committee chairman Jim Campbell, there would be a 10-acre minimum lot size in the Highlands except in the area set aside for potential urban use. In that area, which covers about 3,500 of the area's 15,000 acres, 20 to 45 acres would be more appropriate he said. Special consideration should be given to Willis Point and the Langford fire protection district.

Campbell said the regional plan concept was to divert growth from the Saanich Peninsula into the western community and this is why part of the Highlands was marked for future urban growth.

"Many of those opposed to removing the 45-acre freeze are clearly using that as a ploy to prevent the achievement of the objective of an urban area in the Highlands," he said.

Director Fred Severson asked if there would be any compensation available for people who are suffering because of the land freeze. Director David Paterson said he realized there would be a handful of people suffering if zoning is not eased but he did not think it was worth rezoning a whole area to save a few people's bankbooks.

After the meeting director Ed Lubick said if no conclusion is reached next month he would suggest to Municipal Affairs Minister Bill Vander Zalm that the matter be taken out of the regional district's hands.

"Eighteen directors are showing that they are not capable of solving this," he said. "If they can't do anything, then the function should be taken away from the region."

Esquimalt NDP Rally Overflows Quarters

Interest in who will carry the banner for the New Democratic Party in Esquimalt in the next provincial election is running so high party officials have had to find larger quarters for Sunday's nomination meeting.

A party spokesman said the meeting will be held at Esquimalt Senior Secondary School starting at 2 p.m.

Frank Mitchell and John Brewin have already announced their candidacy.

Mitchell, a sergeant with the Esquimalt police force, represented the CCF in the Legislature 20 years ago. He ran in 1975 but was defeated by Socred Lyle Kahl.

Brewin is a Victoria lawyer who worked on the justice development commission during the David Barrett years and is a former head of the provincial NDP party.

TORONTO STOCK EXCHANGE TRADING

Distributed by CP
Toronto Stock Exchange—Mar. 22
Complete tabulation of Thursday transactions. Quotations in cents unless marked $. z—Odd lot, xd—Ex-dividend, xr—Ex-rights, xw — Ex-warrants. Net change is from previous board-lot closing sale.

Stock	Sales	High	Low	Close	Net Ch'ge
Abacus	4910	285	280	285	
Aby Gln w	1300	470	440	470	+30
Abitibi	22350	$19⅛	18⅞	19⅛	— ⅛
Abitbi 7½p	z20	$48¾	48¾	48¾	
Acklands	460	$16½	16½	16½	
Action Trd	1100	102	102	102	— 1
Adanac M	17351	190	175	180	— 5
Advocate	900	280	280	280	
Afton Min	3600	$18¾	18	18¾	+ ¾
Agnico E	10400	$6⅞	6⅝	6¾	
Agra Ind A	1500	$6⅞	6⅝	6¾	+ ⅛
Ahed C	100	155	155	155	
Akaitcho	3000	77	76	76	— 2
Albany	4500	62	61	61	— 1
Alt Energy	9950	$22⅞	22½	22¾	+ ½
Alta Gas A	27642	$18¼	18	18¼	+ ¼
Alta G C p	305	$72	72	72	+ ¾
Alta G F	140	$27⅝	27⅝	27⅝	
Alta G 7.60	200	$25¾	25¾	25¾	— ⅛
Alta G 6⅜	6025	$26¼	25⅞	26	— ⅛
Alcan	51850	$44¾	44	44½	+ ¼
Algoma St	2076	$27⅜	27⅛	27⅛	— ⅛
AStel p	300	$26¾	26¾	26¾	
All-Can B	6230	$8⅝	8½	8½	
Allarco Dv	z50	$37⅜	37⅜	37⅜	
Almin 4½ p	z6	$38¾	38¾	38¾	
Am Bonza	14635	$20¼	19½	19⅝	— ⅛
Am Larder	19500	42	40	40	— 1
Am Eagle	67100	310	295	305	+10
Am Leduc	15000	31	30	31	+ 1
Camflo	2700	$13⅝	13⅜	13½	+ ⅛
C Chib A	2900	$7⅜	7⅛	7⅜	+ ⅜
Camp RL	375	$38¼	38¼	38¼	+ ½
Can Cem	1500	$12⅝	12⅝	12⅝	
CCe Cp	100	$17	17	17	
CDC pr B	224	$111¼	111	111¼	+ ¾
Can Malt A	z30	$34⅛	34⅛	34⅛	
C Nor West	3750	$10¼	10⅛	10⅛	
Doman I	5800	$8¼	8	8⅛	—
Dome Mine	2235	$107	105	106	+
Dome Pete	29523	$128½	127	127¼	—
D Bridge	700	$31⅛	31	31	
D Citrs A	500	$5½	5¼	5¼	—
D Explor	2000	29	29	29	
Dofasco A	7422	$34	33½	33¾	+
Dofasco p	z80	$65½	65½	65½	
Simpsn S A	6958	$8½	8⅜	8⅜	
Simpsn S B	3441	$8½	8¼	8½	+ ⅜
Sklar M	5335	298	295	295	
Skye Res	8200	$7	6⅞	7	+ ⅛
Skyline H	900	256	255	256	+ 1
Slater Stl	18270	$17⅞	17½	17¾	+ ½
Sogepet	4800	130	125	129	— 1
Somville p	100	$35	35	35	— ¼
Zellers A	516	$10¼	10¼	10¼	+ ¼

Trust Units

Stock	Sales	High	Low	Close	Net Ch'ge
BBC R un	850	$17¼	17	17¼	+ ¼
BM-R un	5020	$13⅛	12⅞	13	
C Perm un	3165	$8¼	8¼	8¼	+ ⅛
C Realty u	1700	$9¼	9⅛	9⅛	— ⅛
TD Realty	950	$26½	26⅜	26½	

today's markets

Toronto

TORONTO (CP) — Strong gains by resource issues pushed the Toronto stock market sharply higher in active mid-afternoon trading today.

Advances outnumbered declines 259 to 134 with 209 issues unchanged.

Among industrials, Falconbridge Nickel A gained 4¼ to $52, Gulf Canada Ltd. 2⅞ to $47, Victoria and Grey Trust A 2 to $20, Seagram Co. Ltd. 1⅜ to $36½ and Crown Zellerbac A 1¼ to $22¾.

Budd Automotive Co. lost ½ to $9, Dominion Citrus and Drugs A ¼ to $5¼, Central Fund A ¼ to $5½, B.C. Telehone ⅛ to $17¾ and Canadian Imperial Bank ⅜ to $26⅝.

McIntyre Mines Ltd. advanced 2 to $39, Dome Mines 2 to $106 and Rio Algom 1⅜ to $39½. Preston Mines declined ⅜ to $19½ and NBU Mines three cents to $2.20.

Canadian Superior Oil was up 1 to $105, Chieftain Development ¾ to $35¼ and Numac Oil and Gas ¾ to $33½.

New York

NEW YORK (AP) — The stock market advanced broadly again, bidding to reach new 1979 highs.

Technical analysts said the last few sessions had been building up to a test of whether the Dow could climb above the 800-860 range, in which it has fluctuated all year, and hold above the 860 level. The average's highest 1979 close to date was 859.75 on Jan. 26.

Glamor stocks, which took a leading role in Wednesday's upswing, gained more ground after some early hesitation. Walt Disney Productions rose 1 to $39, International Business Machines 1 to $317, and McDonald's 1 to $44¾.

Montreal

MONTREAL (CP) — Prices jumped considerably in moderate trading on the Montreal Stock Exchange today. Inco led winners, gaining ⅜ at $24⅛ on a volume of 72,850 shares traded. CP Ltd. advanced ⅛ at $28, Canadian Cellulose ⅛ at $9¾, Gulf Oil Canada 1⅞ at $46⅛, Imperial Oil A ⅜ at $27⅞, Massey-Ferguson ⅜ at $14¼, Seagram ¾ at $36, Total Petroleum ¼ at $23⅜, TransCanada Pipelines ¼ at $23⅜ and Trans Mountain Pipe Line A ⅛ at $19¾. Canadian Imperial Bank of Commerce dropped ⅜ at $26⅝ and Stelco A ⅛ at $30⅛. Among speculative issues, Silver Stack Mines gained five cents at $2.55 on a volume of 2,200 shares traded.

London

LONDON (Reuter) — The London stock market was mixed near the close of trading today. The *Financial Times* index was up 0.2 to 516.0. Mining shares remained firm but industrials, oils and banks eased. Canadian shares declined.

MFR. OF INSULATED SKYLIGHTS
ALLIED GLASS
Victoria 388-5108
"Anything in Glass" 3-23

ANNUITIES
SUNLIFE'S ANNUITY RATES ARE COMPETITIVE. CONSIDER A LIFE ANNUITY, INCOME AVERAGING ANNUITY, REGISTERED RETIREMENT SAVINGS PLAN.
SunLife OF CANADA
JOHN R. H. LEY
C.D. CLU

MAITRE d'
(RESTAURANT MANAGER)
Required for new restaurant in a Victoria hotel. Only the experienced need apply by phone — 385-2441. Ask for hotel manager.
3-23

—VANCOUVER—

VANCOUVER (CP) — Prices were mixed in active trading today on the Vancouver Stock Exchange with volume to 10:54 a.m. at 2,415,472 shares.

In the industrials, Taro Industries was up .05 to $3.50 on 3,900 shares, Ambassador Industries was unchanged at .75 on 2,500 shares, Goldale Investment A was down .25 to $3.75 on 1,900 shares and Hal Roach Studios was unchanged at $2.30 on 1,000 shares. Daon Development Corp. was unchanged at $11 3-8 and Canfor Investment Pr. A was unchanged at $6 1-4.

Early Quotes

VANCOUVER 10:15 A.M. STOCKS
By The Canadian Press
Following are 10:15 a.m. PST prices on a selected list of stocks provided by the Vancouver Stock Exchange. Net change is from previous day's close.

Stock	Sales	High	Low	10:15	Ch'ge
Resource and Development					
Wharf	879050	105	75	96	+24
Plains P	38000	60	51	60	+7

Stock	Sales	High	Low	Close	Ch'ge
Comet	z147	31	31	31	
Comwlt	1500	38	38	38	
Con Am	39000	142	129	140	+1
C Bound	5000	24	24	24	+2
C Five St	500	270	260	270	
Cns Klco	19000	19	18	18	—1
C Slv Rg	200	149	149	149	+4
C Silver	16000	165	160	165	+1
Coralta	2000	119	119	119	—1
Coseka	200	$9	8¾	8¾	—
Cosmos	190650	68	54	66	+1
Cream S	1000	16	16	16	
Cube Re	z200	36	36	36	
Dankoe	4703	255	245	255	+5
David	15700	205	191	200	—5
Davnpt	11300	46	46	46	
Dav Kys	5000	35	35	35	
Delta	4400	400	400	400	
Dora Ex	6000	40½	40	40½	+1
Dual res	200	107	105	107	+2
Dungan	1000	31	31	31	
Eagle R	14000	16	15	16	+1
Enex	8500	105	102	103	+1
Focus R	300	700	687	700	—
Forum	3250	53	50	50	
Futurty	1000	28	28	28	—2
Galvstn	11200	151	148	148	—2
Gn Engy	2250	46	43	43	—5
Gentry	2500	25	25	25	
Geodm	1800	107	105	105	—3
Goldblt	100	100	100	100	
G Gate	7500	78	75	78	+2
Gld Rvr	3000	35	30	35	+1
G Hercul	300	220	210	210	—1
G N Pete	62500	50	50	50	+2
Grnlnd	8500	12½	12½	12½	
Grove E	19600	137	131	136	
Hecate	6500	40	38	38	—
Hilnd Cr	13633	175	163	175	+
Hmont	1500	$5⅜	5⅛	5⅛	—
Hghwd	4600	150	145	145	—
Host	2500	75	71	71	
Ice Stat	4000	28	27½	28	
Imp Met	500	33	33	33	
Intgold	1000	49	45	49	
Int Balfr	1200	425	415	425	
Intl Pyr	7000	32	29	29	—

CLOSING AVERAGES

TORONTO

Composite	1455.35	+11.16
Metals	1325.86	+ 1.89
Golds	1601.02	+26.13
Oils, gas	2149.72	+ 15.00

Volume: 5.6 million.

NEW YORK

Industrials	861.31	+ 3.55
Transports	218.20	+ 0.78
Utilities	104.53	+ 0.30
Composite	290.01	+ 1.10

Volume: 34.5 million.

LONDON

LONDON (CP) — Closing stock quotations Thursday in new pence unless pounds are indicated. x-indicates that quotations includes dollar premium based on latest conversion rate, 0.7148.

Associated Brit Foods 72; Babcock and Wilcox 170; Bass Charrington 191; BICC 130½; xBlyvoors 470; BOC International 70¾; Boots 216½; Bowater 196½; Brit Am Tob 319½; Brit Assets Trust 79; Brit Petroleum 10⅞; xBroken Hill Prop 576⅞; Buffels 13 7-16; Burmah Oil 104; xCanadian Pac 15; xCharter Cons 167½; Cons Gold 222½; Courtaulds 106; De Beers 421; Distillers 244; Dunlop 71; EMI 135½; xF.S. Geduld 21 13-16; Gen Elec 382½; Glaxo 559½; Grand Metropolitan Hotels 141¼; Gr Un Stores A 382; Guest Keen 268½; Hawker Siddeley 234; Hoover A 193½; ICI 393½; Imp Tob 102¼; xIntl Thomson 439½; Kloof 930; Marks and Spencer 103; Metal Box 322; Minorco 200½; xPhillips 720; Pilkington Bros 352½; Plessey 107; Rank A 276; Rio Tinto Zinc 308½; Roan Consol 108; Sel Trust 540; Second Scott Inv 106¼; Shell T and T 702½; Tanganyika 188½; Thorn 388; Tube Investments 408; Ultramar 284½; Unilever 630; Union Corp 344; Vaals 23 9-16; Vickers 184½; Western Driefontein 33½; Western Deep Level 12 3-16; xWest Mines 122; W Holding 26 7-16; Woolworth 69½; Zambian Copper 14⅜.

Bonds: Brit Transport 66¾; Brit Cons 2½ 22; Treasury 8½ 94⅞; War Loans 32⅞.

LONDON METALS

LONDON (CP) — Closing metal prices in pounds sterling a metric ton; silver in pence a troy ounce.

Copper spot 1,054-1,055; copper future 1,070.5-1,071

Tin spot 7,340-7,350; tin future 7,265-7,270

Lead spot 558-561; lead future 530-531

Zinc spot 394.5-395; zinc future 406-407

Silver spot 372.9-373.3; silver future 382.8-383.1

Aluminium spot 768.5-770.5; aluminium future 764.5-765

Earnings

Market Financial Holdings Ltd., year ended Dec. 31: 1978, $742,121, $1.21 a share; 1977, $982,434, $1.60.

Montreal City and District Savings Bank, three months ended Jan. 31: 1979, $1,859,000, 77 cents a share; 1978, $2,538,000, $1.27.

Sklar Manufacturing Ltd., year ended Dec. 31: 1978, $950,000, 40 cents a share; 1977, $3,335,000, loss, no share figure available.

CATTLE

EDMONTON (CP) — Receipts to 11 a.m. today at the Edmonton public stockyards totalled 400 cattle and calves and 141 hogs. There were no sheep or lambs.

D1-2 cows 60-62 with sales higher, D3 59-61, D5 56-58. Good feeder steers 700-800 pounds 88-98, common to medium 600-800 pounds 75-95. Common to medium feeder heifers 500-700 pounds 70-90. Common to medium stock steer calves under 600 pounds 85-105. Common to medium stock heifer calves under 500 pounds 85-95. Feeder and bred cows 60-70.

Foreign Exchange

MONTREAL (CP) — Thursday's foreign exchange nominal selling rates at 11 a.m. EST supplied by the Bank of Montreal:

These rates are called nominal because they fluctuate during the day and vary at each bank. x-Fixed monthly rate.

Australia dollar 1.3160; Austria shilling .0855; Bahamas dollar 1.20; Barbados dollar .61; Belgium cnv franc .03999; Bermuda dollar 1.20; Brazil cruziero .0654; xBulgaria lev 1.329; China renminbi .7575; xColombia peso .0362; xCzechoslovakia crown .2350; Denmark krone .2267; East Caribbean dollar .45; France franc .2737; Germany mark .6275; Greece drachma .0370; Hong Kong dollar .2410; India rupee .1500; Italy lira .001395; Jamaica dollar .6900; Japan yen .005660; Kuwait dinar 4.2550; Mexico peso 0.540; Netherland guilder .5825; N.Z. dollar 1.2250; Norway krone .2305; xPoland zloty .0382; Portugal escudo .0290; xRomania leu .2576; Saudi Arabia riyal .3500; Singapore dollar .5405; South Africa rand 1.3950; Spain peseta .01700; Sweden krona .2685; Switzerland franc .6970; Trin-Tob dollar .5100; U.K. pound 2.3761; U.S. dollar 1.1676; xURSS ruble 1.7089; Venezuela bolivar .2353.

Quotations in Canadian funds.

$ EXCHANGE

IN VICTORIA today purchase of U.S. funds in terms of Canadian dollars is 1.162 for cash, 1.1625 for cheques and 1.122 for coins. Selling rates are 1.1755 for cash and 1.1725 for cheques.

In MONTREAL, the U.S. dollar in terms of Canadian funds at noon was down 47/100 at $1.1669. Pound sterling was down at $2.3625.

IN NEW YORK, the Canadian dollar was up 7/20 at $0.8570 and pound sterling was down 11/25 at $2.0246.

Gold

LONDON (AP) — Closing gold prices Thursday in U.S. dollars an ounce: London, 243.00; Paris, strike; Frankfurt, 243.26; Zurich, 243.375; Hong Hong, 240.43.

FREE SHARES
Applications for your free shares of the B.C. Resources Investment Corporation may be made at any branch. Proper identification must be produced.
WESTCOAST SAVINGS CREDIT UNION
All branches plus Mayfair Mall

MOBILE HOME OWNERS
Even if you do not belong to the Active Mobile Home Associations, you are invited to our Annual Meeting at 2:00, March 24th, to be held at
GORDON UNITED CHURCH REC. HALL
934 GOLDSTREAM AVE., LANGFORD
Speakers from Rentalsman's Office
Speakers from M/H Registry Board

RESTAURANT and FOOD SERVICE MANAGERS
Opportunities exist for managers and manager trainees. Past restaurant management experience or food service experience could be an asset, but character and attitude is our criteria.
We have some existing opportunities presently within our multi-unit chain, as well as expansion plans for the future.
Please reply in confidence to Box 588 and include an in-depth resume of your past.
3-25

Advertising Supplement to Richmond Review, Surrey Delta Messenger, White Rock/South Surrey Sun, North Shore News, The Columbian, Wednesday, March 21, 1979; Prince George Citizen, Thursday, March 22, 1979; Times Colonist, Thursday, March 22, 1979 and Friday, March 23, 1979.

STARTS FRIDAY, MARCH 23!

SHOWTIME 9:30 A.M.

SNEAK

STOREWIDE BAY DAY STARTS THURSDAY, MARCH 29, BUT SNEAK PREVIEW SPECIALS START FRIDAY AT THE BAY NEAR YOU!

SHOW YOUR BAY SHOPPING CARD FOR SUPER SNEAK PREVIEW SAVINGS!

SHOP BY PHONE 681-6211 [VANCOUVER]

[VICTORIA] 385-1311

[PRINCE GEORGE] 563-1671

Bay Day

PREVIEW

WATCH FOR THE BIG BAY DAY FLYER COMING NEXT WEEK!

SEC. H

ROW B

SEAT C

THE BAY ALSO WELCOMES MASTER CHARGE AND VISA

Hudson's Bay Company

Bay Day SNEAK PREVIEW

Bay Day starts Thursday, March 29th, but these sneak preview specials in ladies' outerwear are ready for you this Friday!

Save on Cabretta leather jackets

Choose from two beautiful styles, by Marquis of London. One style features front and back yoke, front pockets and set-in sleeves. The other has princess lines, and raglan sleeves. Both come in assorted colours. Additional styles available Downtown Vancouver only. Suede blazers available in some stores. Sizes 8 to 18. Reg. $190.

Bay Day Price

139.99

Ladies' Coats and Suits (101)

Utex raincoats mean spring savings

Choose from four styles, including single and double breasted, with yokes, tucking, raglan or set-in sleeves. Assorted spring fashion colours. Not all styles are available in all colours. Keep dry for less this season! In sizes 6 to 18.

Bay Day Price

44.99

Ladies' Coats and Suits (101)

Show your Bay Shopping Card! The Bay also accepts Master Charge and Chargex/Visa.

Prices in effect till March 31, or while quantities last.

3-1 **Velour robes for luxury at a saving**

Our most popular robe, Molyclaire's velour, is back. And, it can be yours now at a very special price. This comfortable wrap style robe features a shawl collar and elastic waist. And the colours are absolutely delicious. Choose from berry seed, royal blue, red, dark brown, ceylon blue and topaz. In S, M, L. Reg. $55

Bay Day Price

36.99

Sleepwear (170)

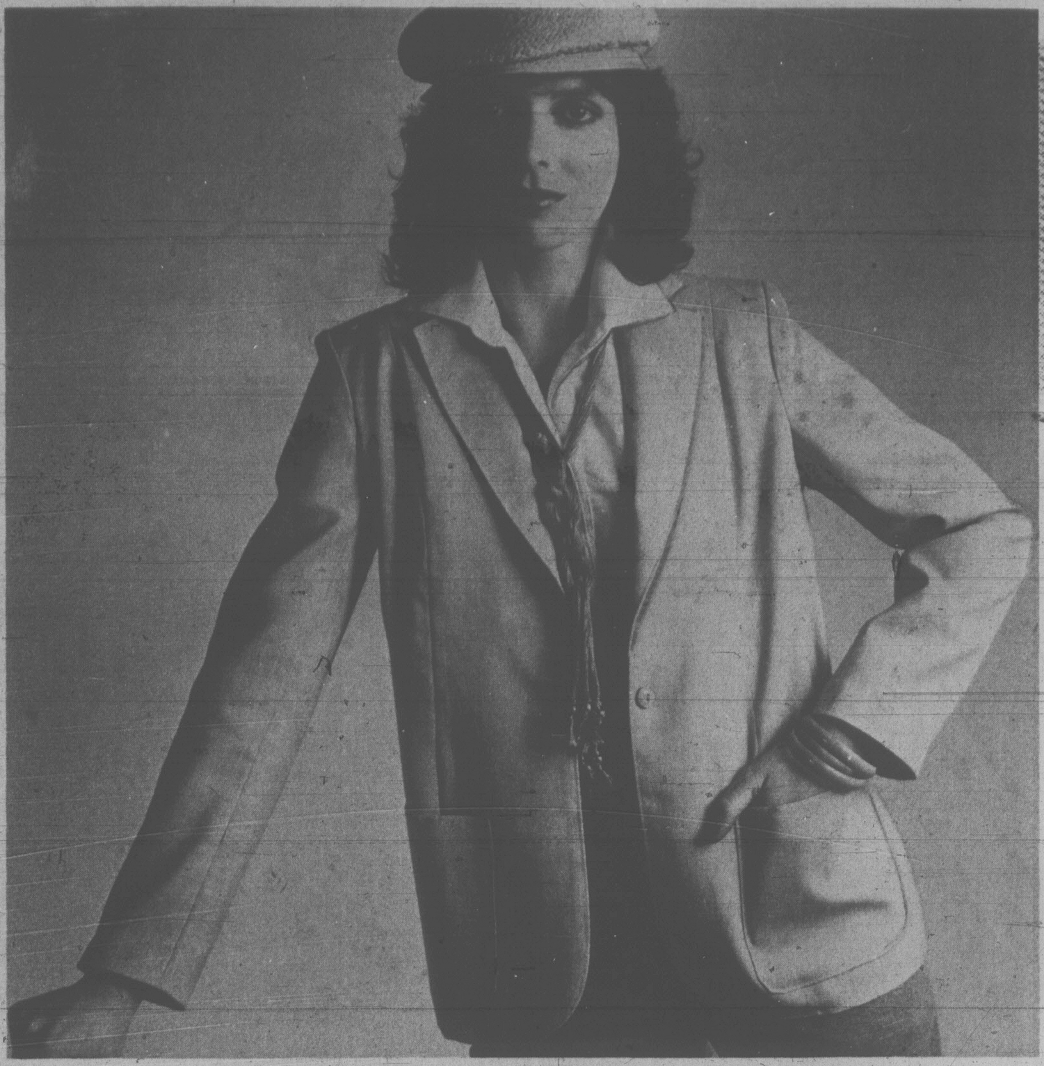

3-2 **Linen-look blazers by Marjorie Hamilton**

The look of linen has never been out of style. But, this season it's bigger than ever. These rayon/polyester, fully-lined slub linen-look blazers by Marjorie Hamilton are designed to mix or match with all your separates. Best of all, they're especially low priced for Bay Day. Choose from navy, beige or white. Dusty green (Metro Vancouver and Victoria only). In sizes 8 to 18.

Bay Day Price

42.99

Ladies' Sportswear (132)

3-3 **Four fashionable easy pieces**

Here's the answer to your new spring wardrobe. These famous maker co-ordinates consist of a solid colour blazer and skirt, a contrasting print skirt and a print shirt. Mix or match them at your whim and you have a whole new look for spring, at one terrific saving. The fabric is a linen-look polyester and the colours are plum or toast. Sizes 8 to 16.

Bay Day Prices:
Solid skirt
Print skirt
Print shirt **16.99** each

Solid blazer **27.99**

Fashion Two Budget Sportswear (191)

Remember: Bay Day means the lowest prices of the season.

SNEAK PREVIEW Bay Day

Can't shop in person?
Telebuy: Vancouver (681-6211)
Victoria (385-1311)
Prince George (563-1671)

4-1A **Wonderbra underwire #1216**
This crepeset nylon tricot underwire bra has stretchy sides and back. In white and skintone, sizes 34 to 38, in B, C, D and DD cups. Adjustable straps.
B and C cups, reg. $11.
Bay Day Price **8.39**
D and DD cups, reg. $12.
Bay Day Price **9.19**

4-1B **Warner's #1287**
A seamless soft cup bra by Warner's. In beige (white available in some stores). In sizes 34 to 36A, 34 to 38B, 34 to 36C sizes. A bra so soft, so comfortable, it's like you've not a stitch on. Reg. 9.50.
Bay Day Price **7.19**

4-1C **Wonderbra smooth underwire #1334**
This seamless bra gives you underwire support, plus a smooth embossed fabric. In white and skintone, sizes 34 to 38, B and C cups. Regular $11.
Bay Day Price **8.79**

4-1D **Cross Your Heart lace bra #152**
The famous Playtex "Cross Your Heart" comfort and fit, in a pretty lace bra. In white, sizes 36A, 34 to 40B, 34 to 40C. Lifts and separates. Reg. 11.50.
Bay Day Price **8.49**

Underfashions (178)

4-2 **Warner's wrap bra #1078**
"The Wrap," a smooth, opaque bra in beige only. In sizes 32 to 36A, 32 to 36B, and 34 to 36C. A great look for under all your fashions. Reg. $8.
Bay Day Price **6.39**
Underfashions (178)

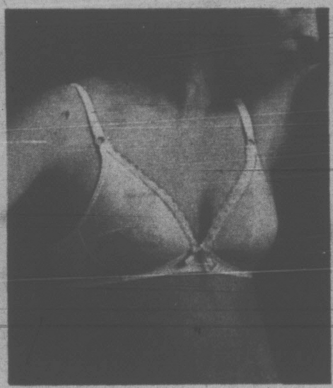

4-3 **"Not A stitch On" #1288**
By Warner's. Adjustable straps. In beige and white, 32 to 36 A and B. Available Downtown Vancouver, Park Royal, Richmond, Lougheed, Surrey, Champlain, Victoria. Reg. $11.
Bay Day Price **8.39**
Underfashions (178)

4-4 **Warner's Wonder Workers**
Satin and lace half-cup contour bra works as a halter, regular, or deep plunge back bra. In beige and white 32 to 38 A, B, C, cups. Reg. $11. #2503.
Bay Day Price **8.79**
Underfashions (178)

4-5 **Formfit front-hook bra #509**
Contour bra by Formfit with light fiberfill cups, cotton lined. In white and beige, sizes 34 to 36A, 32 to 36B, 34 to 36C. Reg. 9.50.
Bay Day Price **7.59**
Underfashions (178)

4-6 **Wonderbra support #1137**
A seamless molded bra designed for full support. Two row hook and eye close. In white and skintone, sizes 34 to 38 B, C, and D cups. Reg. $11. B and C cups, $12 D cup.
B and C cups. Bay Day Price **8.79**
D cups. Bay Day Price **9.59**
Underfashions (178)

4-7 **Wonderbra body shaper #38**
Nylon and spandex free-feeling body shaper with semi-stretch straps. In skintone, 34 to 40B, 34 to 38 C and D. Reg. $27 B and C cup, $28 D cup.
B and C cups. Bay Day Price **19.99**
D cups. Bay Day Price **20.99**
Mature Underfashions (185)

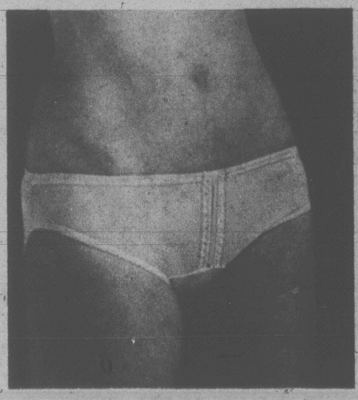

4-8 **Hanna bikini**
A nylon fancy bikini in white, nude, pink and blue, sizes S, M, L. Reg. 1.59.
Bay Day Price **1.19**
Underfashions (178)

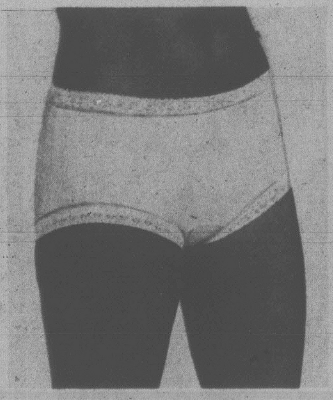

4-9 **Hanna hip-huggers**
Nylon hip hugging briefs in white, nude, pink and blue. Pick up a whole wardrobe at this low price. Sizes S, M, L. Reg. 1.59.
Bay Day Price **1.19**
Underfashions (178)

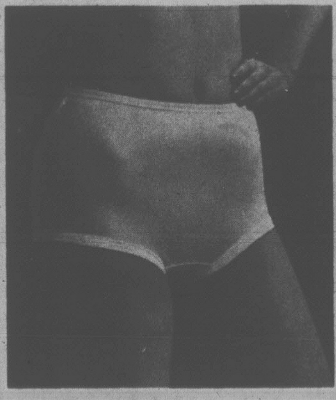

4-10 **Hanna briefs**
Made of Antron III nylon, with band leg or elastic leg. In white or nude (pink and blue available in some stores). S, M, L. Reg. 1.79.
Bay Day Price **1.19**
Underfashions (178)

4-11 **Nylon tricot brief by Kayser**
A full brief with elastic leg and lace trim. In white and white sand. In sizes S, M, L. Treat yourself to several pairs! Reg. 3.25.
Bay Day Price **2.59**
Underfashions (178)

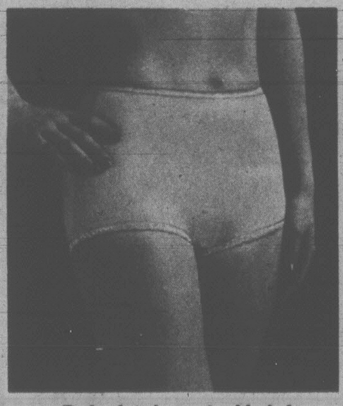

4-12 **Daisyfresh control brief**
Made of nylon and Lycra spandex power net. Cotton lined crotch and elastic lace trim. In beige only, sizes S, M, L, XL. Reg. 3.75.
Bay Day Price **2.99**
Underfashions (178)

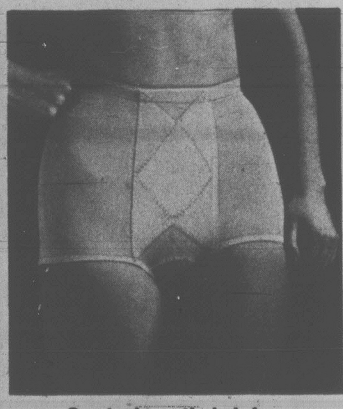

4-13 **Control pantie brief**
Made by Daisyfresh, a comfortable light control pantie in beige or white. Sizes M, L, XL. Get a smoother outline. Reg. 9.50
Bay Day Price **7.19**
Underfashions (178)

4-14 **High waist brief**
By Formfit, with extra waistline control, and cotton lined crotch. Nude. Downtown Vancouver, Park Royal, Richmond, Lougheed, Surrey, Champlain.
M, L, reg. $14.
Bay Day Price **11.19**
XL, XXL, reg. $15.
Bay Day Price **11.99**
Mature Underfashions (185)

4-15 **Half slip**
An Antron III nylon half slip with flair. In white and white sand. In tall and X-tall lengths. In S, M, L. Reg. 7.50.
Bay Day Price **5.59**
Mature Underfashions (185)

4-16 **Van Raalte half-slip**
In white and nude, Taffeknit tailored. In sizes S, M, L, in tall and X-tall lengths. Reg. $9.
Bay Day Price **7.19**
Mature Underfashions (185)

4-17 **Full slip**
Made by French Maid in tall and X-tall lengths, in white and nude. Lace trim, to add a feminine touch. Sizes 32 to 40. Reg. $12.
Bay Day Price **8.79**
Mature Underfashions (185)

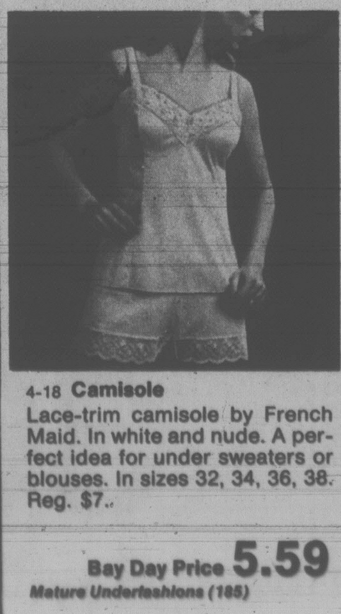

4-18 **Camisole**
Lace-trim camisole by French Maid. In white and nude. A perfect idea for under sweaters or blouses. In sizes 32, 34, 36, 38. Reg. $7.
Bay Day Price **5.59**
Mature Underfashions (185)

4-19 **Dance Pant**
A kicky idea to match up with the French Maid camisole. In white or nude. Sizes S, M, L. Reg. $6.
Bay Day Price **4.79**
Mature Underfashions (185)

Sneak a peek at some of our biggest Bay Day buys at the lowest prices of the season! And watch for the 28 page Storewide Bay Day flyer, coming next week.

5-1

Step into Spring with Naturalizer shoes at special savings

Comfortable, good-looking Naturalizers make so much sense. Especially during Bay Day week, when they're priced just right. Take your pick from four of our favorite styles for spring.

a) Chariot. A casual sandal with low wedge crepe sole, open toe and heel. In driftwood, white leather.

b) Tangiers. Low heel dress shoe with perforated vamp for added coolness. In bone or white.

c) Farah. The ideal dress sandal, with mid-heel. In black patent, brown and navy.

d) Bouquet. Dressy sandal in white or tan leather.

Ladies' Shoes (262)

Bay Day Price

22.99

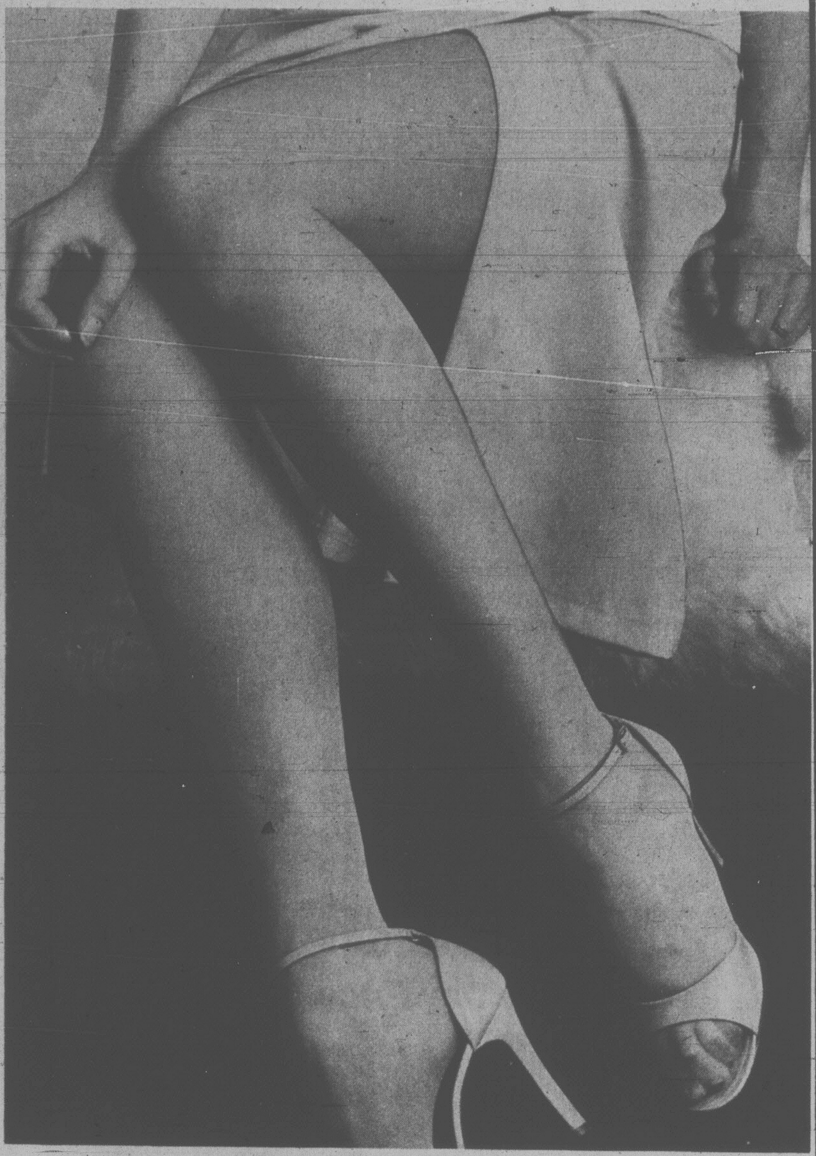

20% OFF

5-2

Baycrest hosiery

3201 — Regular panty hose with reinforced panty and toe. In misty, nut brown, spice, bright beige and misty beige. S, M, L, XL. Reg. 1.59 pr.

Bay Day Price

1.29 pr. or 6/7.49

3206 — Full support pantyhose with reinforced toe. In misty beige, nut brown and white. S, M, L, XL, Q. Reg. 4.75 pr.

Bay Day Price

3.79 pr. or 3/10.99

3204 — All sheer pantyhose with sandalfoot toe. In bright beige, nut brown, spice, misty beige. S, M, L, XL. Reg. 1.59 pr.

Bay Day Price

1.29 pr. or 6/7.49

3207 — Control top pantyhose with reinforced toe. In spice, bright beige, misty and nut brown. S, M, L, XL, Q. Reg. 1.89 pr.

Bay Day Price

1.49 pr. or 6/8.79

3209 — All-in-one pantyhose with sandalfoot toe and cotton gusset. In nut brown, spice, misty beige and bright beige. S.A.T. Reg. 1.59 pr.

Bay Day Price

1.29 pr. or 6/7.49

3205 — Queen size pantyhose with reinforced toe. In bright beige, nut brown, spice, cafe and misty beige. Mini or maxi. Reg. 1.75 pr.

Bay Day Price

1.39 pr. or 6/7.99

3210 — All-in-one pantyhose with reinforced toe and cotton gusset. In bright beige, misty, misty beige, spice. S.A.T. Reg. 1.59 pr.

Bay Day Price

1.29 pr. or 6/7.49

7204 — Knee Hi's with reinforced toe. In bright beige, misty, nut brown, and spice. Reg. 69¢ pr.

Bay Day Price

55¢ pr. or 6/3.29

3208 — Sheer support pantyhose with reinforced toe. In misty beige, nut brown and misty. S.A.T. (Not available in Interior Bay stores). Reg. 2.95 pr.

Bay Day Price

2.39 pr. or 3/6.99

7205 — Knee Hi's with sandalfoot toe. In bright beige, misty, nut brown, spice and misty beige. Reg. 69¢ pr.

Bay Day Price

55¢ pr. or 6/3.29

Hosiery (225)

Show your Bay Shopping Card! The Bay also accepts Master Charge and Chargex/Visa.

SNEAK PREVIEW
Bay Day

Bay Day starts March 29th but you can save on handbags now. Prices in effect until March 31st or while quantities last.

6-1 **Vinyl handbags**

Our best sellers from Julius Resnick and Cabrelli all at 1/3 off. Featured are only a few from our selection of the latest in spring handbags. Choose from a wide variety of styles in white, bone, camel, navy and mocha.

A) Regular $15. **Bay Day Price 9.99**
B) Regular $25. **Bay Day Price 16.49**
C) Regular $21. **Bay Day Price 13.99**
D) Regular $23. **Bay Day Price 14.99**
E) Regular $27. **Bay Day Price 17.99**
F) Regular $31. **Bay Day Price 20.49**

Bay Day Price
1/3 off
Handbags (210).

6-2 **Canvas swagger bags**

Five styles to choose from with pockets, zipper or snap closings and ribbon or piping detailing.

Bay Day Price
7.99
Handbags (210)

6-3 **Canvas handbags**

Choose from five styles including a tote with 2 outside pockets, a clutch and three convertible clutch/ shoulder bags.

Bay Day Price
5.99
Handbags (210)

A Bay Shopping Card makes saving a whole lot easier. The Bay also welcomes MasterCharge and Visa.

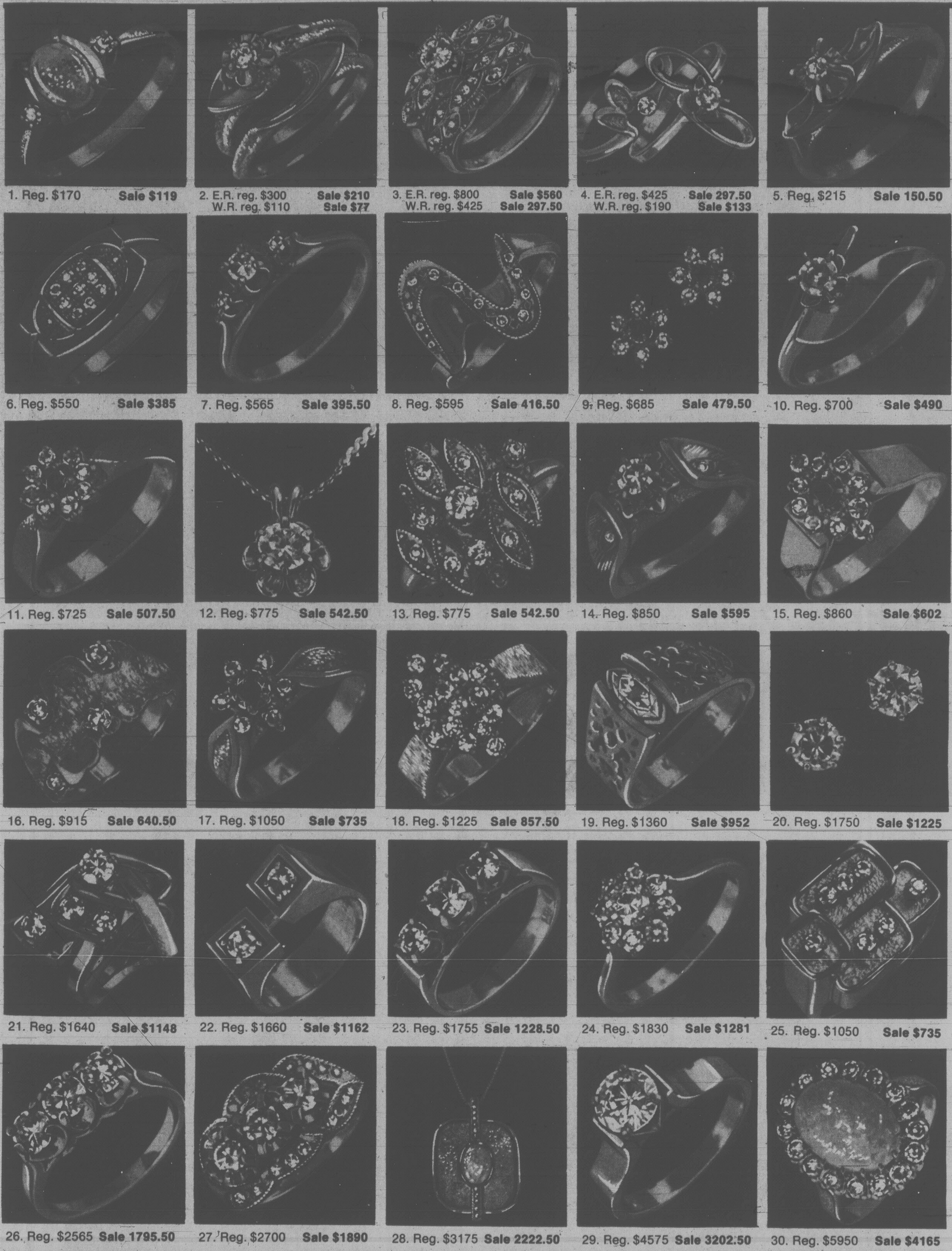

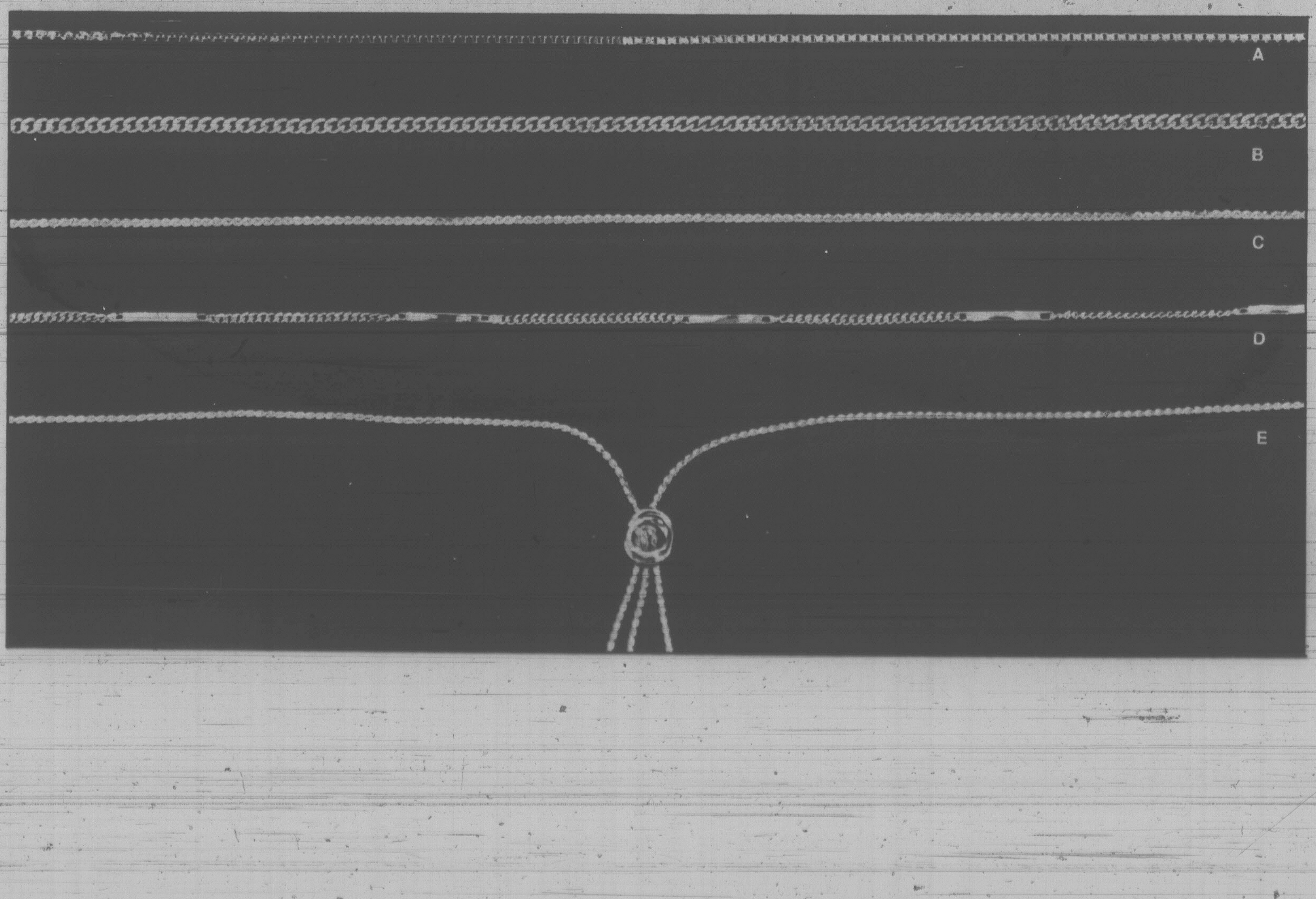

Save on diamond rings, pendants and earrings

7-1 One half-million dollars worth of dazzling diamonds, all in the latest styles, have been marked down by an incredible 30%. Now is the opportunity you've been waiting for to own an authentic gem. The Bay's selection includes diamond solitaire and cluster rings, diamond pendants and earrings, and a brilliant display of emerald, sapphire and ruby rings. Each diamond ring comes with the Bay policy, your assurance of complete satisfaction. It includes one year's free insurance and three year's free cleaning and inspection, from date of purchase. And, should you decide in the future to purchase a larger stone, we'll give you the full, original value of your Bay diamond.

Bay Day Price

30% off

Treat yourself to a 10k gold chain at a great saving

1-2 Our entire collection of 10k gold chains, bracelets and anklets has been reduced by 30%. Save now on valuable 10k gold chains in all popular lengths. These delicate chains will complement any outfit, suit any occasion, and we have a good selection of pinkie rings to match.

a) Medium box chain with bracelet and anklet to match.
b) Medium curb chain with bracelet and anklet to match.
c) Medium serpent chain with bracelet to match.
d) Station bar chain with bracelet to match.
e) Serpentine chain with tassle. Earrings to match.

Bay Day Price

30% off

Prices in effect until March 31st, or while quantities last.

Jewellery (231)

SNEAK PREVIEW Bay Day

Shop for fashion and value at Bay Day prices, the lowest of the season. Prices in effect until March 31st or while quantities last.

8-1 **Neto leather jackets, 20% off**

Now, choose from fine plongée and cabretta leathers in nude, black and natural colours. 36 to 46. The hip length bomber jacket has tapered pintuck styling, zip closing and slash pockets. Regular $165

$132

Bay Day Price

317

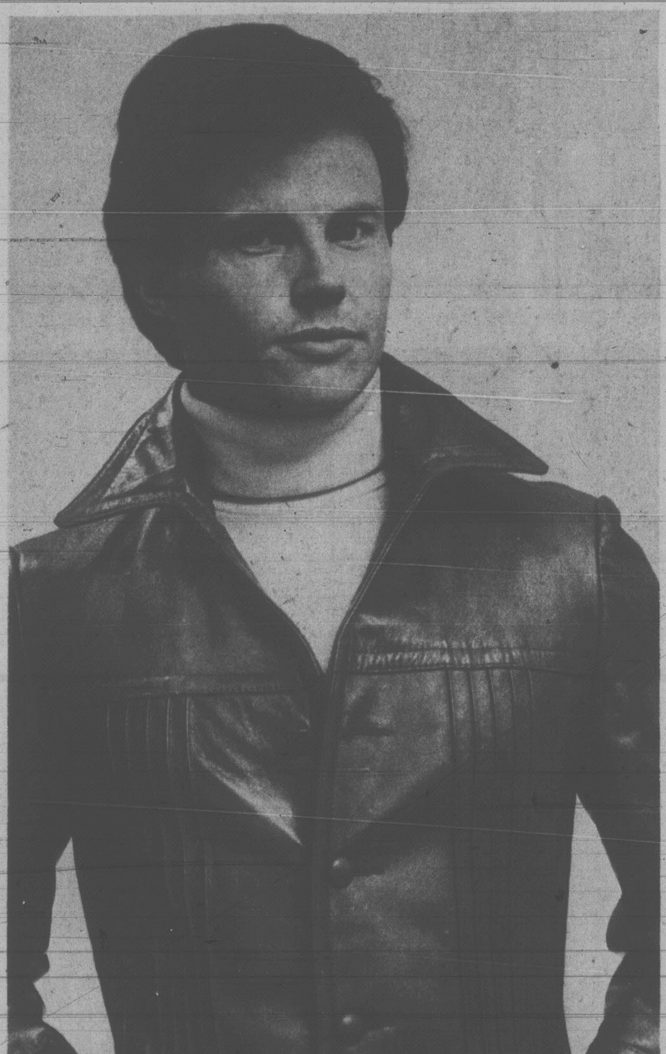

8-2 **Men's stylish leather coats**

A shirt style leather coat with pin tuck detailing on front. In antique wine cabretta leather, sizes 38 to 46 regular (some talls available).

Bay Day Price

$179

Men's Outerwear (310)

8-3 **Better quality three-piece suits**

Choose from the latest colours in assorted patterns. Not all sizes available in all colours. Sizes 36 to 46 regular, 38 to 42 short, 38 to 46 tall. Regular $200.

Bay Day Price

$169

Men's Suits (301)

Show your Bay Shopping Card, Master Charge or Chargex/Visa.

Give yourself credit! Use your Bay Shopping Card for sneak preview savings. Remember, the Bay also accepts Master Charge and Visa

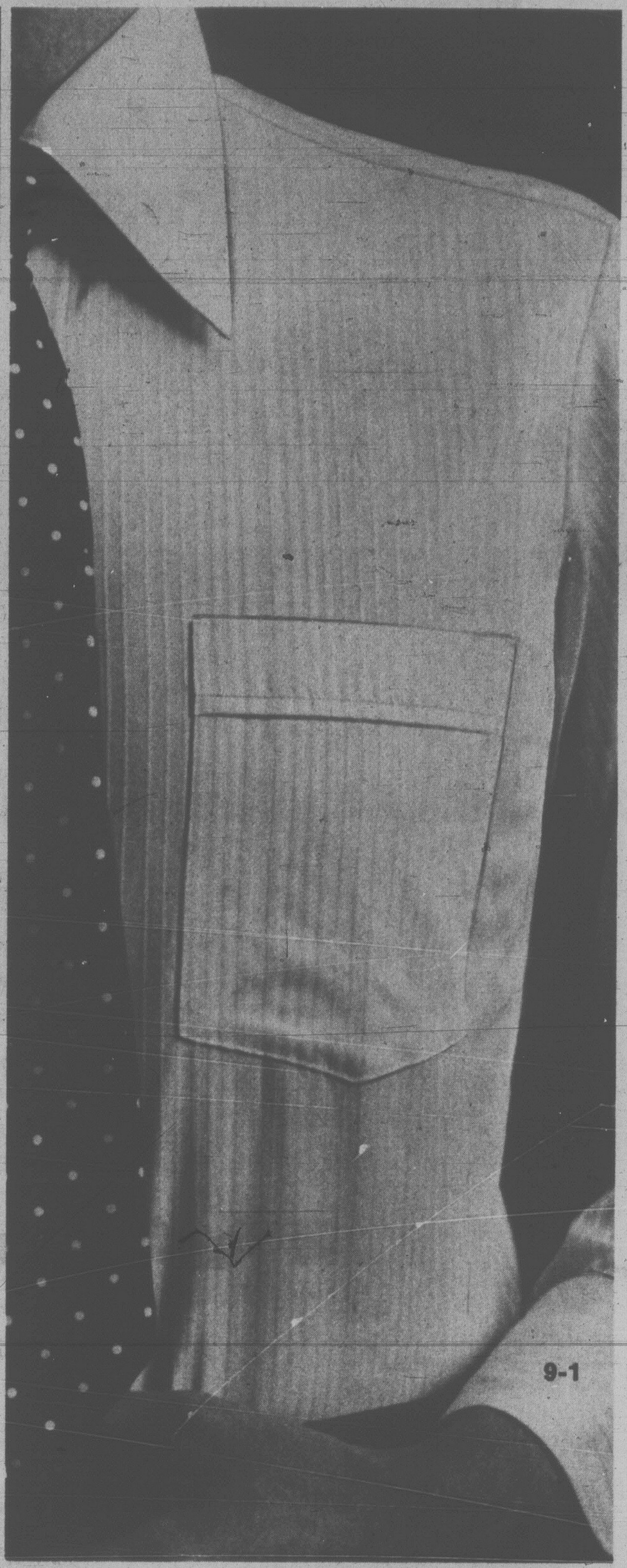

9-1 **Tapered dress shirts**
Here is outstanding value on a well-known Canadian made dress shirt, featuring long sleeves and tapered body. Choose from plain shades, tone-on-tones and fancy patterns all in polyester/cotton. Neck sizes from 14½ to 17 and sleeve lengths from 32 to 35.

Bay Day Price **12.99**
Men's Dress Shirts (330)

9-2 **Linen-look sport shirts**
The linen-look is all the rage for spring and summer. Stock up now on these short sleeve, yarn-dyed shirts in solid colours of beige, light blue, brown and light green, in a polyester/cotton blend. Features include one button through the pocket and a six-button centre placket. S, M, L, XL.

Bay Day Price **9.99**
Men's Sport Shirts (350)

9-4 **Top quality dress shoes**
You can take your choice of style from a good selection of better quality men's dress shoes, all with full leather soles. a) Slip-on with twin reverse seams on the vamp, in black and burgundy. b) Wing-tipped slip-on in black and brown. c)4 eyelet oxford in black and brown. d) 5 eyelet long-wing brogue.

Bay Day Price **37.99**
Men's Shoes (368). Metro Vancouver and Victoria only.

SNEAK PREVIEW Bay Day

Show your Bay Shopping Card! The Bay also accepts Master Charge and Chargex/Visa.

UNDERCOVER BARGAINS

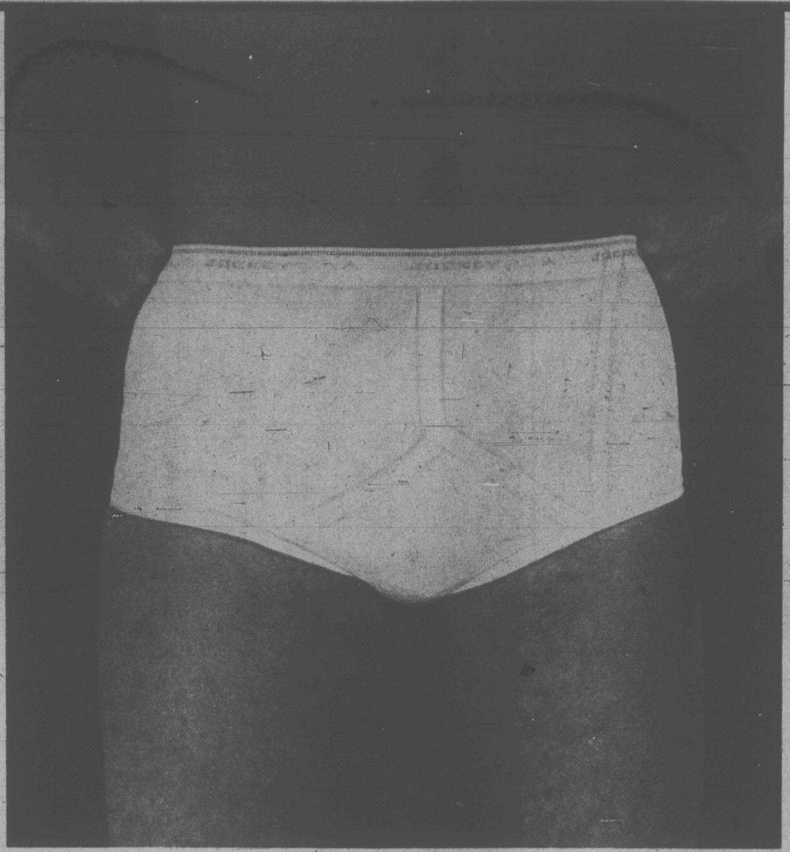

Prices in effect until March 31st, or while quantities last.

10-1 Jockey regular rise brief

Made in Canada by Jockey, in sizes 30 to 42. In white, sand and navy. 100% cotton. Regular 3.50 a pair.

Bay Day Price **3 for 7.79 or 2.59 ea.**

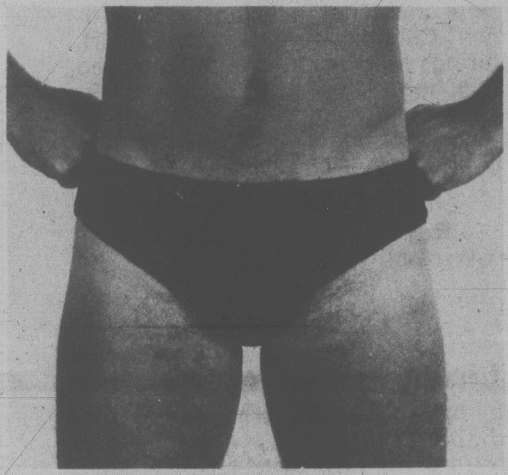

10-2 Jockey bikini brief
Made of 100% nylon in navy, skin or powder blue, sizes S, M, L. Canadian made. Regular 2.75 a pair.
Bay Day Price **3 for 6.49 or 2.29 ea.**

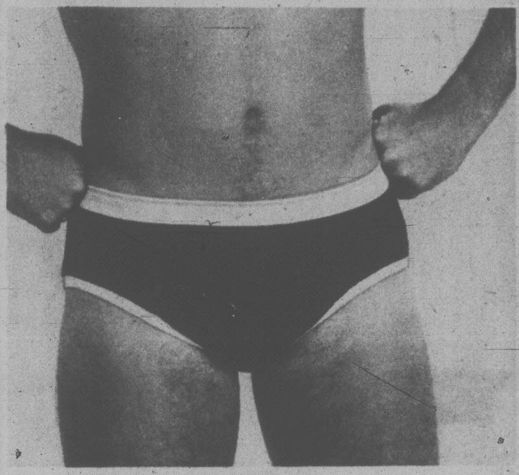

10-3 Jockey hip brief
Made in Canada in sizes S, M, L. In white, sand, or navy. 100% cotton. Regular 3.25 a pair.
Bay Day Price **3 for 7.49 or 2.59 ea.**

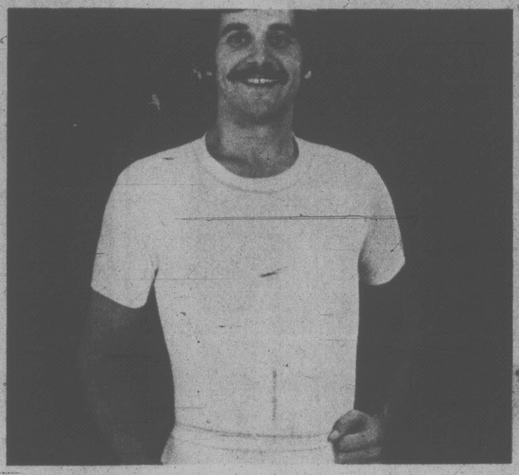

10-4 Jockey T-shirt
Classic styling in 100% cotton. Made in Canada in sizes S, M, L, XL. In white, sand, navy, blue. Regular 4.50
Bay Day Price **3 for 9.99 or 3.49 ea.**

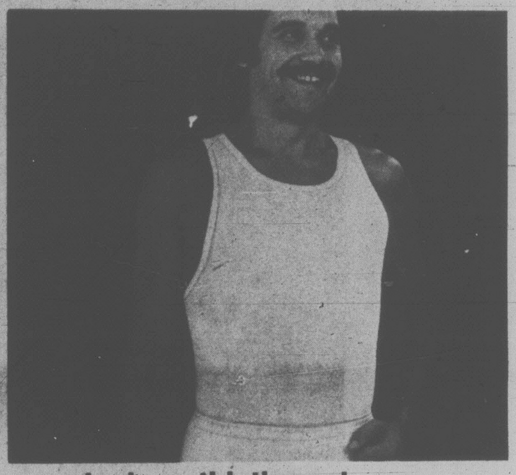

10-5 Jockey athletic vest
Made in Canada of 100% cotton. In white only, sizes S, M, L, and XL. Regular 3.50.
Bay Day Price **3 for 7.79 or 2.59 ea.**

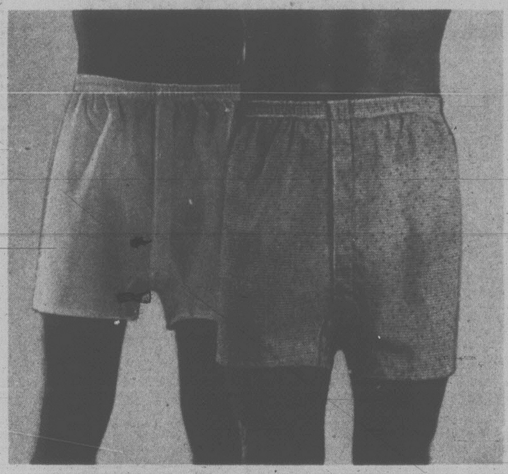

10-6 Boxer shorts
Made by Forsyth in polyester and cotton blend. Full cut, in plain shades and patterns, sizes S, M, L, XL. Regular $4 a pair.
Bay Day Price **3 for 9.99 or 3.49 ea.**

10-7 Baycrest sport sock
Made for us by McGregor. 62% Orlon acrylic, 38% nylon. In black, brown, powder, tan and white (midnight and saddle in some stores). One size fits 10 to 13. Regular $2 a pair.
Bay Day Price **3 for 4.79 or 1.69 ea.**

10-8 Baycrest crew sport sock
Made for us by McGregor. 62% Orlon acrylic, 38% nylon. White with navy, scarlet, powder, camel, royal stripe or all white. One size fits 10 to 13. Regular 2.25 pair.
Bay Day Price **3 for 5.29 or 1.79 ea.**

10-9 Harvey Woods sized sock
90% kroy wool, 10% nylon. Sizes 10½ to 12. (10 to 12 Downtown and Richmond). In navy and brown (also grey, black, adobe, sand in some stores). Regular $4 a pair.
Bay Day Price **3 for 8.49 or 2.89 ea.**

10-10 Baycrest ankle length sock
Made for us by McGregor. In wool/nylon blend in black, brown, camel, navy, oxford (also bottle green and blue mix in some stores). One size fits 10 to 12. Regular 2.50 a pair.
Bay Day Price **3 for 5.99 or 2.09 ea.**

10-11 Baycrest mid-length hose
Made for us by McGregor. In wool/nylon blend. In black, brown, blue mix, oxford, navy. One size fits 10 to 12. Regular 2.75 a pair.
Bay Day Price **3 for 6.49 or 2.19 ea.**

10-12 Baycrest ankle sock
Made for the Bay by McGregor. 100% nylon in black, brown, navy or saddle, (beige available in some stores). One size fits 10 to 12. Regular 1.50 a pair.
Bay Day Price **3 for 3.49 or 1.29 ea.**

10-13 Executive length socks
Baycrest, made by McGregor. In wool/nylon blend in black, blue mix, brown, navy, and oxford. One size fits 10 to 12. Regular $3 a pair.
Bay Day Price **3 for 6.99 or 2.39 ea.**
Men's Underwear (360)

Sneak in and stock up, or shop the easy way, with our Telebuy and your Bay Shopping Card.

Storewide Bay Day starts Thursday, March 29th, but here are some super Sneak Preview savings on children's wear.

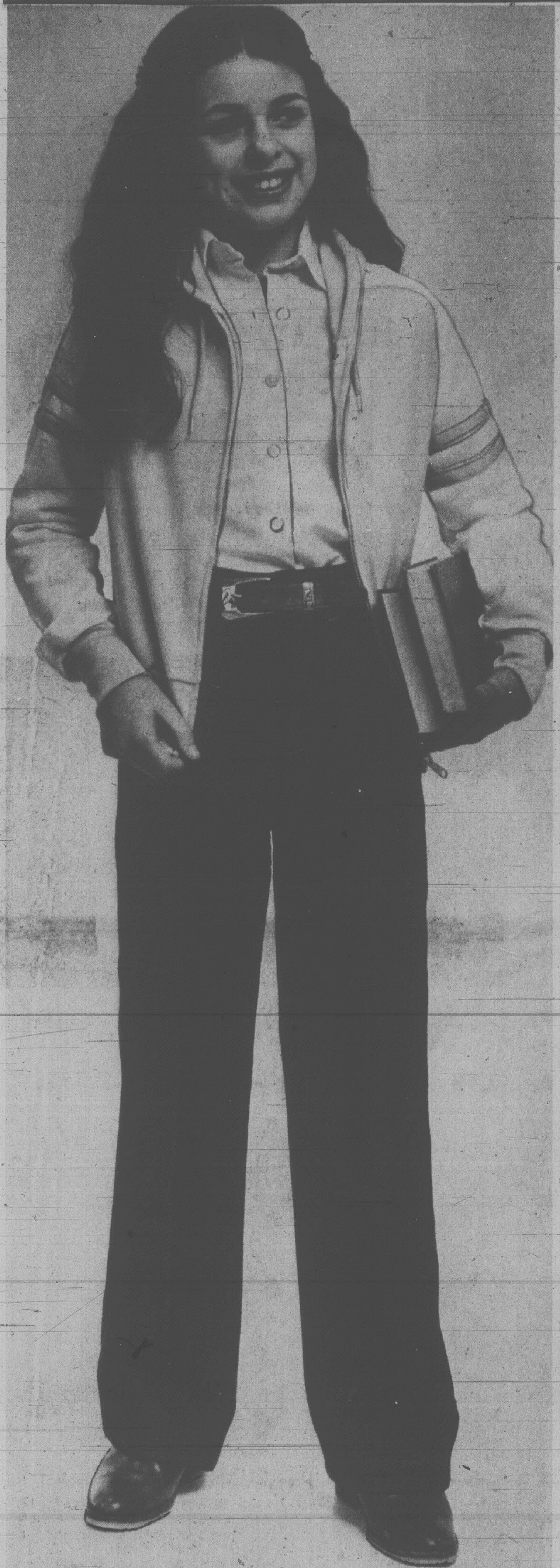

11-5 Boys' wide-track joggers

Made by North Star, these ever-popular shoes have suede leather uppers with 2 stripes on the sides and wide track soles. They come in blue/white or sand/brown. Sizes 1 to 6.

Bay Day Price **14.99**

Children's Shoes (446)

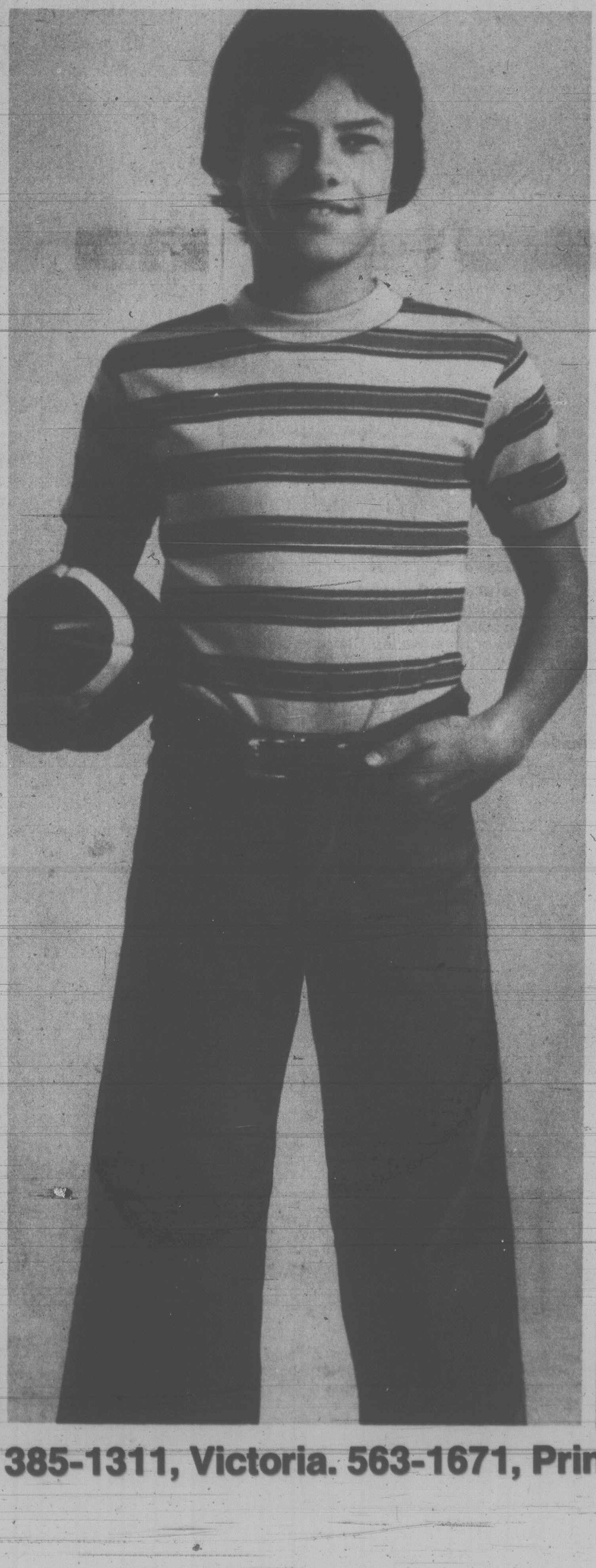

11-6 Jogging suits for baby

Now even the youngest member of the family can be in style with the newest look in casual wear. These durable, washable sweatsuit/jogging suits are practical, too. Choose from combinations of yellow/royal, pink/white, blue/white. Infants' sizes, 12, 18 and 24 months and toddlers' sizes 2 to 3X.

Bay Day Price **8.99**

Baby Shop (401)

11-1 Girls' hooded sweatshirts

These 100% acrylic sweatshirts come in combination shades of powder blue/white, pink/white, navy/white and red/white. They feature a zip front and two stripes on the sleeves. Sizes 8 to 14.

Bay Day Price **7.99**

Primary Girls' Wear (420)

11-2 Girls' denim jeans

In 14 oz. 100% cotton denim, these stylish jeans for the young miss feature 2 front pockets and a pleated front. In navy only. Sizes 7 to 14.

Bay Day Price **12.99**

Primary Girls' Wear (420)

11-3 Boys' knit shirts

Now's a good time to stock up on several of these shirts for your young man. They feature short sleeves with either a crew neck or 3 button placket. Choose from assorted colours in polyester/cotton plains or stripes. Sizes 8 to 16.

Bay Day Price **2.99**

Primary Boys' Wear (870)

11-4 Boys' Howick cords

These durable wide-leg good-looking cords are an especially good buy during Bay Day. Available in X-long and XX-long, and in colours of navy, brown and beige.

Sizes 7 to 12.

Bay Day Price **12.99**

Sizes 14 to 18.

Bay Day Price **13.99**

Boys' Wear (437)

TELEBUY 681-6211, Vancouver. 385-1311, Victoria. 563-1671, Prince George.

SNEAK PREVIEW Bay Day

Save on sporting goods during the Bay Day Sneak Preview. Then get out and get going!

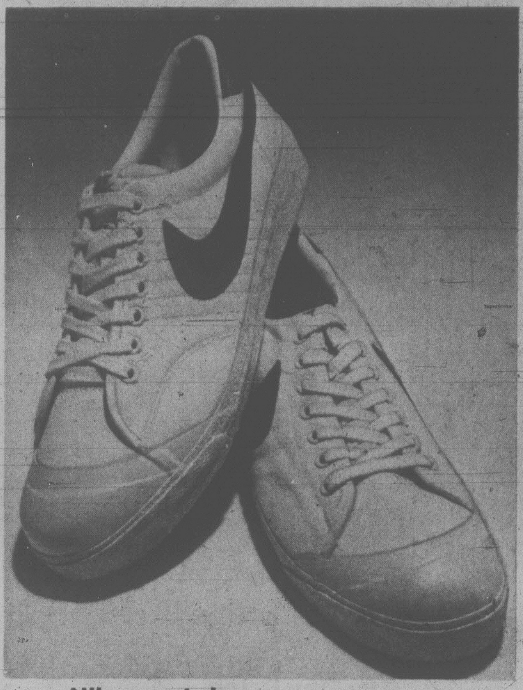

12-1 **Nike sport shoe**
A famous name on an affordable court shoe. Canvas upper with rubber toe and specially designed ribbed sole. White with contrast trim. In ladies' sizes 5 to 9 and men's sizes 7 to 12. Reg. 20.98.

Bay Day Price 16.99

Sporting Goods (740)

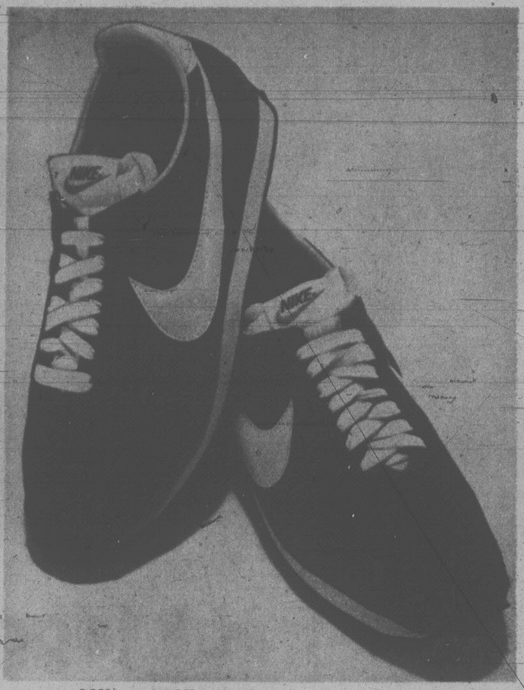

12-2 **Nike waffle trainer**
For the serious runner, Nike's most popular training flat. The shoe features the patented waffle sole. Ladies' sizes 5 to 9, in gold colour with trim. Men's sizes 7 to 12 in blue with trim. Reg. 37.98.

Bay Day Price 29.99

Sporting Goods (740)

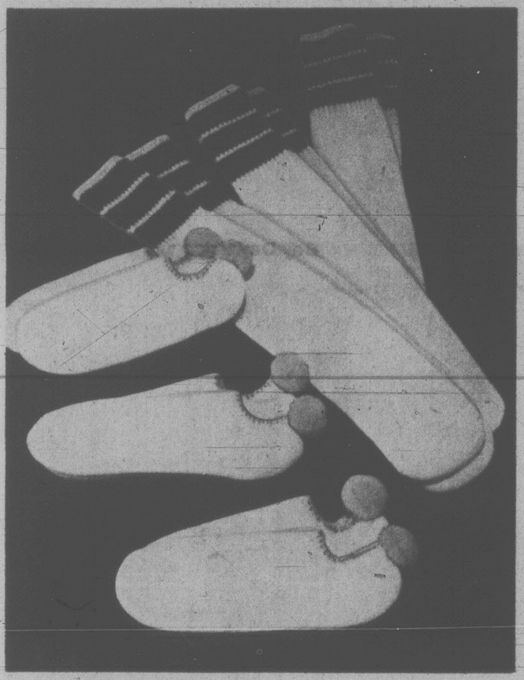

12-3 **Athletic socks**
The famous Russell National, known for fit and wear. Ladies' style is the sockette with heel pompon. Men's style is the mid calf length with stripes.
Ladies', reg. 2.98 pr.
Bay Day Price 3 for 4.99
Men's, reg. 3.29 pr.
Bay Day Price 3 pr. for 5.99

Sporting Goods (740)

12-4 **Ladies' shirts and shorts**
Both are in polyester/cotton blends, sizes S, M, L. Shirt is in solid colours with contrast piping, white/royal or royal/white. Shorts are in royal/white, white/royal, white/red and red/white.

Bay Day Price 7.99 ea.

Sporting Goods (740)

12-5 **Adidas Mexico shorts**
Quality and fit in Adidas' most popular sport short. In comfortable polyester/cotton with inner slip. In sizes 26/28, 30/32, 34, 36/38. In assorted colours.

Bay Day Price 7.99

Sporting Goods (740)

12-6 **Adidas men's shirt**
The perfect match for the famous Mexico short. Adidas quality in a 65% cotton, 35% polyester blend, with distinctive stripe design. Red, royal, white, sky, sizes XS to L.

Bay Day Price 7.99

Sporting Goods (740)

12-7 **Adidas training suit**
A comfortable knit acrylic suit with full length zipper jacket. In men's sizes S, M, L, XL in navy, sky blue and brown. In ladies' sizes S, M, L, in beige and sky blue. Look great while you get in shape. Reg. 39.98

29.99
Bay Day Price

Sporting Goods (740)

Prices in effect till March 31 or while quantities last.

Show your Bay Shopping Card for these special Sneak Preview savings. And remember, Storewide Bay Day starts Thursday, March 29th.

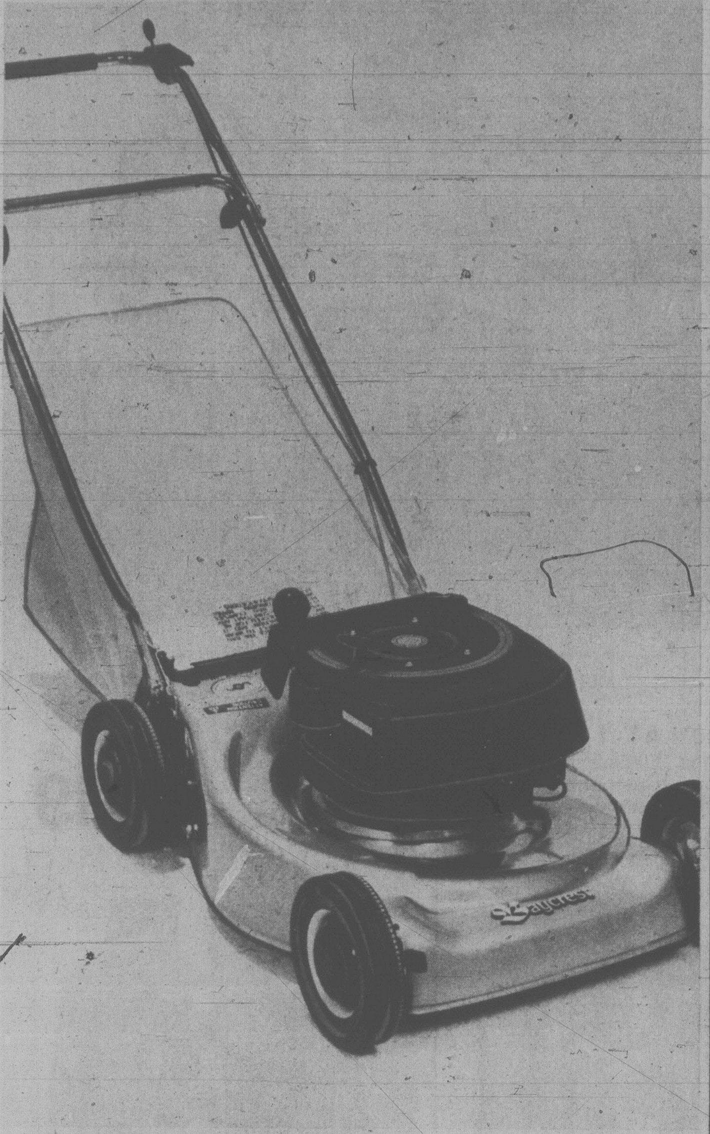

13-1 Rearbagger gas mower
Make life a little easier and save with the reliable 301 rearbagger mower. It features a 3.5 H.P. Briggs and Stratton 4-cycle engine, vertical pull starter with engine shroud and extended oil fill and dip stick. It has fingertip throttle control, height adjusters and 20" rear discharge steel deck-cuts that are flush on both sides. It comes with radial tires and hub caps and a folding, chrome-plated handle with vinyl grip. The heavy duty polyester rear grass catcher is included. Comes unassembled. Reg. $219.

Bay Day Price **$199**

The Garden Shop (781)

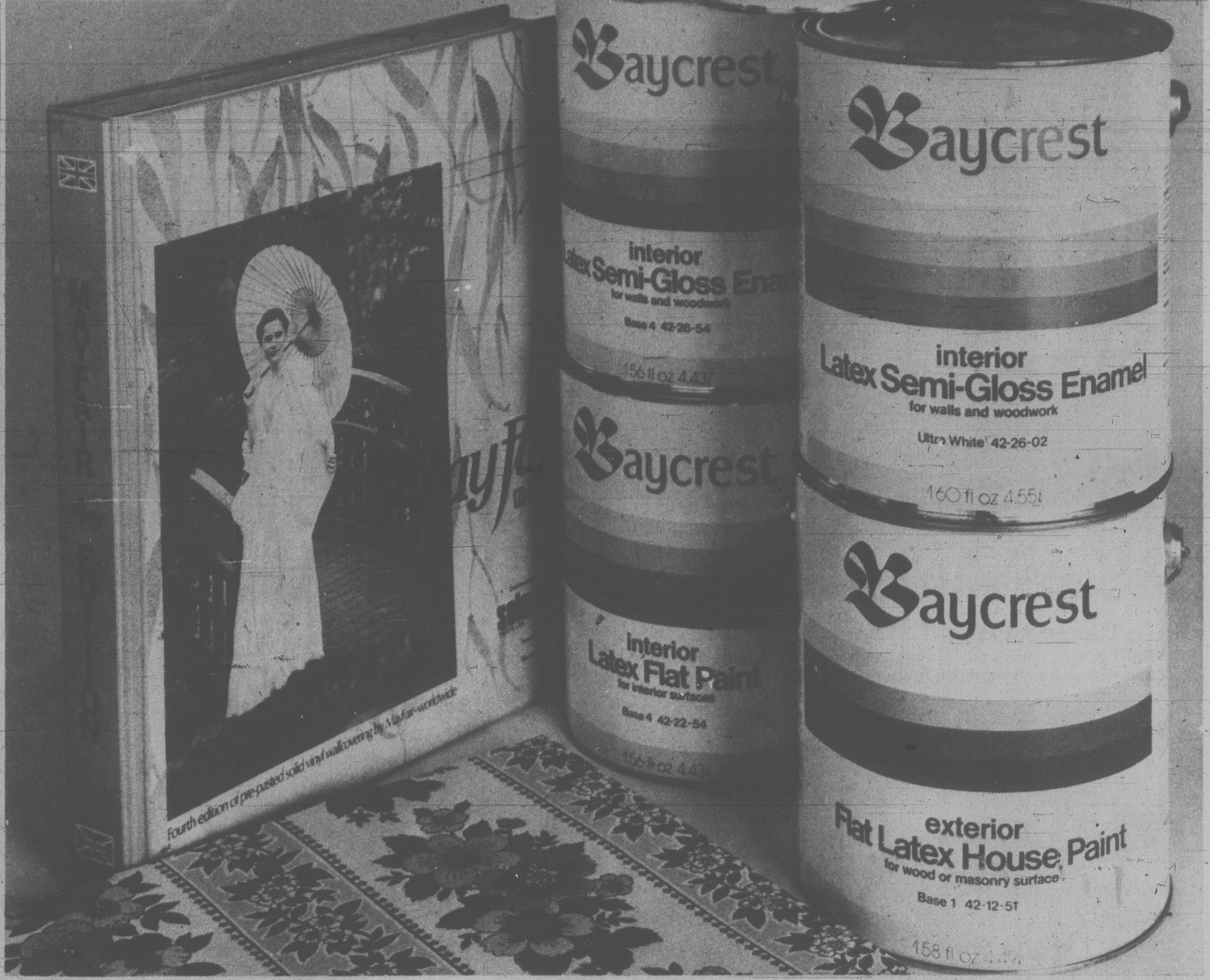

13-3 Baycrest semi-gloss paint
This interior alkyd cleans up with solvent. In white and custom colours.

Bay Day Price **3.99**/qt. Bay Day Price **10.99**/gal.

13-5 Baycrest interior or exterior latex
In white and custom colours. 1 gal. covers approx. 500 sq. ft. Wash with soap and water.

Bay Day Price **8.99** /gal.

13-4 Baycrest semi-gloss latex
An interior latex paint in white and custom colours. Cleans with soap and water.

Bay Day Price **2.99**/qt. Bay Day Price **9.99**/gal.

13-6 Special order wall paper
Choose from over 800 patterns. Please allow extra time for delivery.

Bay Day Price **30% off** suggested retail prices

Hardware (781) Not in Kamloops, Penticton or Trail.

13-2 Tropical show plants
Spruce up your home for spring with these 3 to 5 foot high tropicals. Choose from Areca palms, Schefflera, Norfolk Island Pine and False Aralia. These plants all carry a 30-day guarantee with your sales slip. (No delivery on plants).

Bay Day Price **17.99**

The Greenhouse (781)

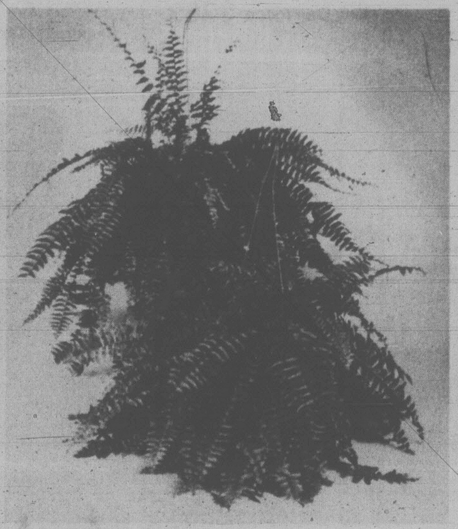

13-7 Boston ferns
Add the grace of a Boston fern to your living room this spring. We have a large selection of bushy, hanging plants, especially priced for Bay Day. They come in a 10" pot. (No delivery on plants).

Bay Day Price **8.99**

The Greenhouse (781)

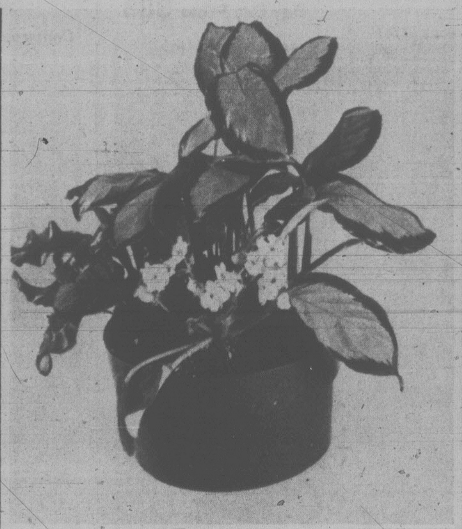

13-8 8" mixed planters
Ideal for adding a bit of colour to those dark spots in your home, these small planters have a minimum of 3 tropicals in each pot. At this price, buy several. (No delivery on plants).

Bay Day Price **5.99**

The Greenhouse (781)

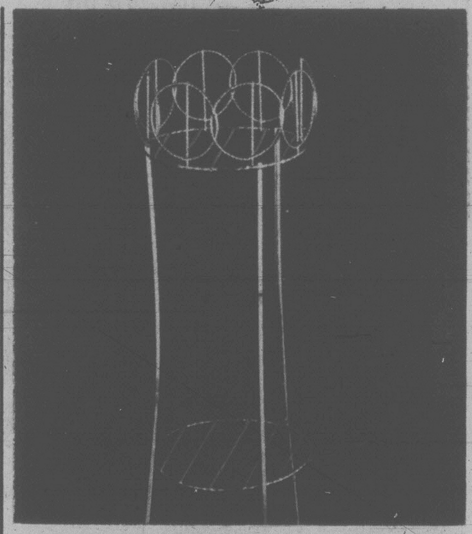

13-9 Wire fern stands
Show off your frilly ferns to their best advantage with one of these attractive stands. There are 3 styles to choose from, each in a gold colour. Reg. 9.29.

Bay Day Price **7.99**

The Greenhouse (781)

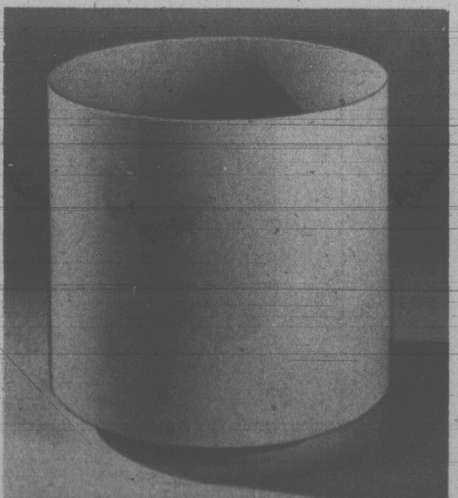

13-10 Tub planters
Can be used indoors or on the patio or terrace. These sturdy planters are 12" in diameter and made from a durable white plastic. Reg. 8.95

Bay Day Price **5.99**

The Greenhouse (781)

13-11 Wooden plant stands
Designed to blend with any decor, these stands come in three shapes; round, octagonal or square. They're easy to assemble, too. Reg. 19.99.

Bay Day Price **14.99**

The Greenhouse (781)

13-12 Potting soil
Re-potting time is here, as well as spring planting. Pick up several bags of this steam-sterilized soil. It's specially blended with a pH balance. In a 20 lb. bag. (No delivery on potting soil).

Bay Day Price **1.49**

The Greenhouse (781)

SNEAK PREVIEW Bay Day

Show your Bay Shopping Card! The Bay also accepts Master Charge and Chargex/Visa.

14-22 **Canon AE-1**
With 1.8 lens, electronic automatic exposure. Accepts all Canon lenses. Custom case $20 extra. A versatile, dependable camera.
Bay Day Price **$379**
Cameras (714)

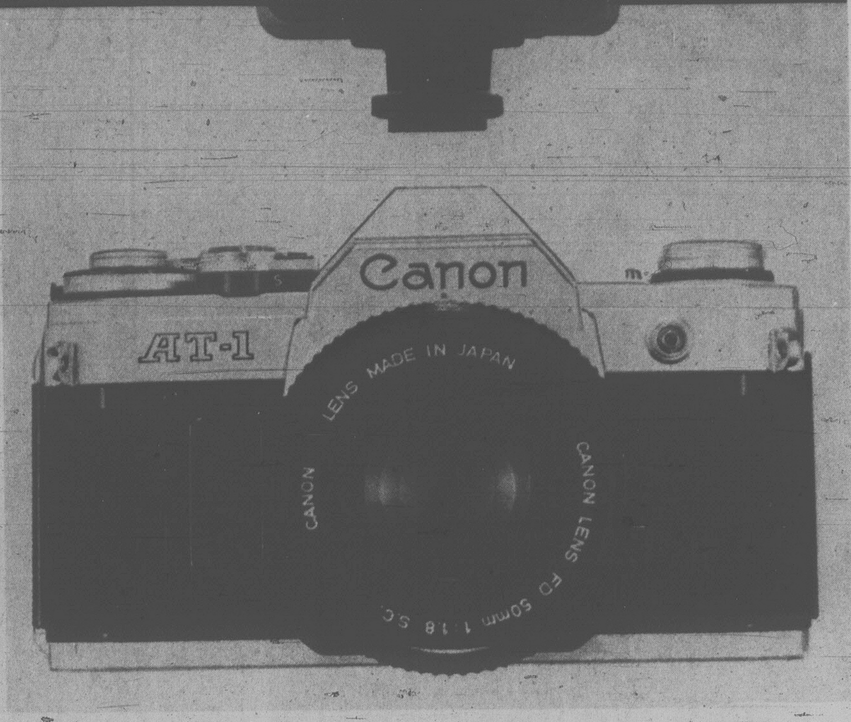

14-21 **Canon AT-1**
With 1.8 lens. Electronic operation, lightweight. Many features. Custom case $20 extra. A terrific value at this low price.
Bay Day Price **$319**
Cameras (714)

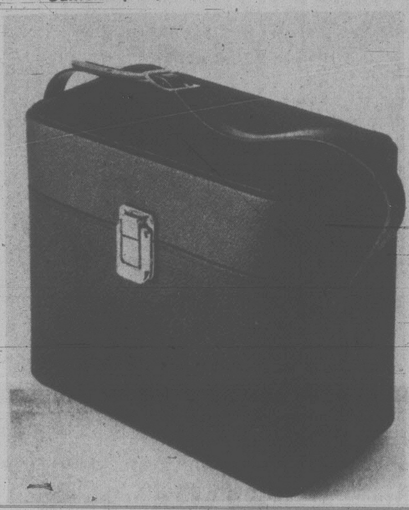

14-20 **Royal gadget bag**
Holds an SLR camera, wide angle, and telephoto lens plus extras.
Bay Day Price **18.99**
Cameras (714)

14-23 **Speedlite 155A flash**
Fits the AE-1 or the AT-1 cameras. ASA range 25 to 800.
Bay Day Price **$89**
Cameras (714)

14-17 **Canon 100-200 mm zoom lens**
A very useful lens for all telephoto shots. Case included.
Bay Day Price **$269**
Cameras (714)

14-18 **Bushnell binoculars**
The sportview 7 x 35 wide angle binoculars. Case included.
Bay Day Price **54.99**
Cameras (714)

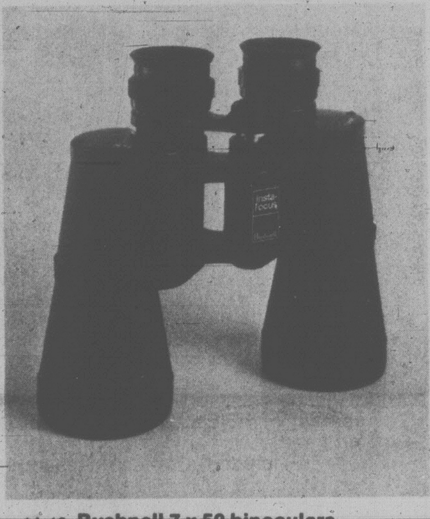

14-19 **Bushnell 7 x 50 binoculars**
The highest light gathering power of the Sportview line. Case included.
Bay Day Price **59.99**
Cameras (714)

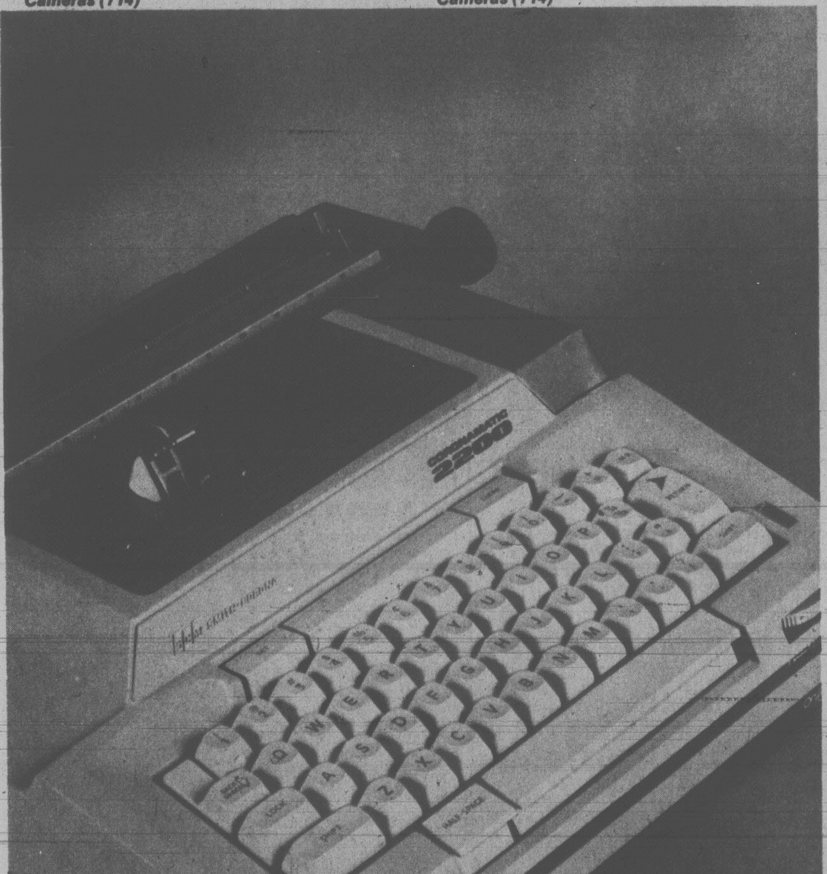

14-1 **SCM 2200 typewriter**
An electric cartridge typewriter with 12 inch automatic carriage return and full tabulation. Complete with carrying case.
Bay Day Price **289.99**
Stationery (706)

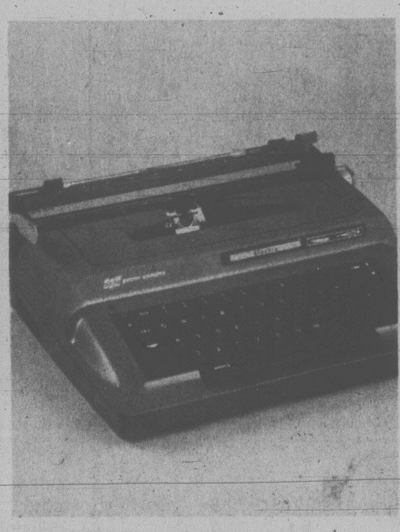

14-2 **SCM Electra 1 typewriter**
With 12 inch manual carriage return. Pre-set tabs. Carrying case.
Bay Day Price **179.99**
Stationery (706)

14-3 **Steno chair**
Comfortable, adjustable swivel chair. Durable construction.
Bay Day Price **59.99**
Stationery (706)

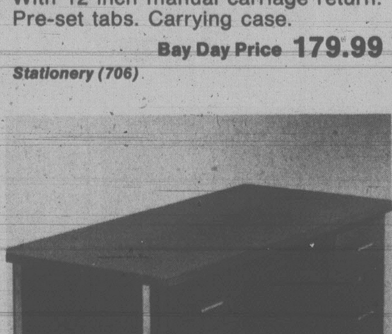

14-4 **Double pedestal desk**
24" x 54" metal desk with wood-look top. Assembly required.
Bay Day Price **144.99**
Stationery (706)

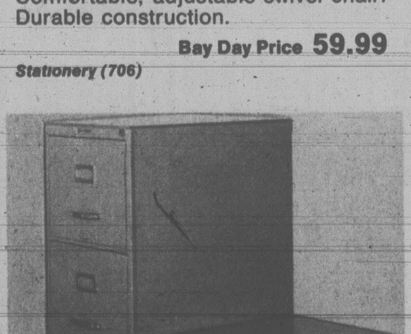

14-5 **4 drawer legal cabinet**
Approx. 52" x 18" x 24", drawers run on nylon rollers. Steel construction.
Bay Day Price **99.99**

14-6 **2 drawer legal cabinet**
Approx. 29" x 18" x 24", high grade steel construction with electrical welding.
Bay Day Price **65.99**
Stationery (706)

Stock up on stationery

14-7 **Paper napkins**
In the economical 50 package.
Bay Day Price **.89**

14-8 **Boxed stationery**
Assorted designs, 18 sheets, 12 envelopes to the box.
Bay Day Price **1.49**

14-9 **Hasti-notes**
Assorted designs. Ideal for short letters, notes, invitations.
Bay Day Price **2 for 1.69**

14-10 **Envelopes**
Number 10 size, approx. 4⅛" x 9½". Twenty-five per pack.
Bay Day Price **3 for 1.49**

14-11 **Envelopes**
Number 8 size, approx. 3⅝" x 6½". Forty-five per pack.
Bay Day Price **2 for 1.49**

14-12 **Baycrest letter pad**
One hundred sheets, approx. 8" by 10", perfect for all your letters.
Bay Day Price **2 for 1.49**

14-13 **Baycrest note pad**
One hundred sheets, approx. 5" by 8". Great for jotting.
Bay Day Price **3 for 1.49**

14-14 **Gift wrap**
Two sheets per package, in assorted patterns.
Bay Day Price **2 for .89**

14-15 **Scotch tape**
½" by 600" of Magic transparent tape.
Bay Day Price **2 for 1.29**

14-16 **1/20 12k gold-filled pen**
An attractive Cross pen, 1/20 12k gold-filled.
Bay Day Price **19.99**
Stationery (706)

HEALTH and BEAUTY AIDS

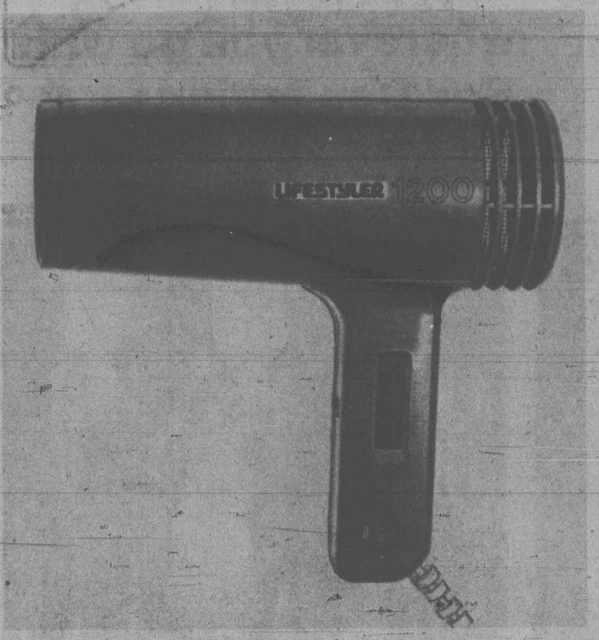

15-1 **Lifestyler styling dryer** 1200 watt blow dryer. Bay Day Price **19.99**

15-2 **G.E. pistol dryer.** 1200 watts and 3 heat levels. Model #TD100. Bay Day Price **19.89**

15-3 **Charlescraft curling iron.** This thermostatically controlled iron has an extra long cord. Bay Day Price **12.99**

15-4 **Globetrotter curling iron.** A perfect travelling companion, lightweight and powerful, dual voltage. Bay Day Price **16.99**

15-5 **Philishave cordless shaver.** Rechargeable, cordless model features a deluxe triple head. Bay Day Price **78.99**

15-6 **Baycrest vibrator.** With 3 attachments, designed to give you a gentle and soothing massage. Bay Day Price **12.99**

15-7 **Baycrest heating pad.** Features 3 heat settings and removable, washable cover. 2-yr. warranty. Bay Day Price **6.99**

15-8 **Baycrest Monster soap.** 12 bars per box in Apple Blossom, Herbal, Lanolin, Lemon or Oatmeal. Bay Day Price **3.99**

15-17 **Playtex tampons.** 28 per pack. Bay Day Price **2.29**

15-16 **Baycrest beltless maxi's.** 30 per pack. Bay Day Price **2.09**

15-11 **BAYCREST VITAMINS**
At or through all our Pharmacy stores.
Bay Day Price
20% off
regular price

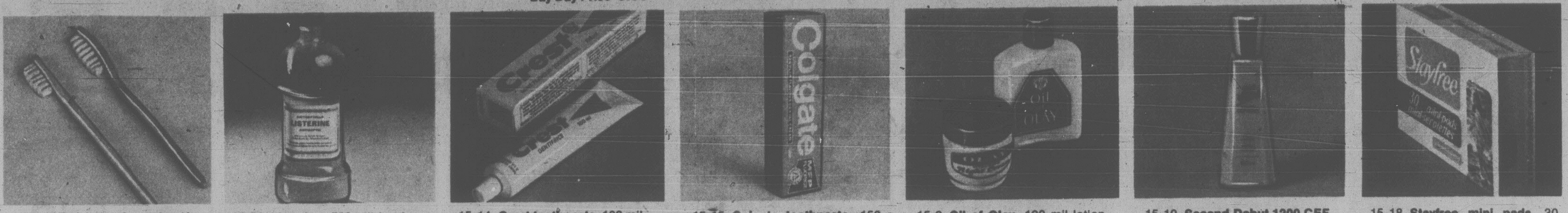

15-12 **Tek Hughes toothbrushes.** Soft, medium or hard. Bay Day Price **2/99¢**

15-13 **Listerine.** 500 mil bottle. Bay Day Price **1.59**

15-14 **Crest toothpaste.** 100 mil, regular or mint. Bay Day Price **99¢**

15-15 **Colgate toothpaste.** 150 mil, regular. Bay Day Price **1.29**

15-9 **Oil of Olay.** 100 mil lotion or 50 mil cream. Bay Day Price **3.99**

15-10 **Second Debut 1200 CEF.** 120 mils. Bay Day Price **4.59**

15-18 **Stayfree mini pads.** 30 per pack. Bay Day Price **1.99**

15-19 **Head and Shoulders shampoo.** 175 mil. Bay Day Price **1.59**

15-20 **Clairol Conditioner.** 4 oz. Bay Day Price **2.49**

15-21 **Clairol Herbal essence shampoo.** 450 mil. Bay Day Price **2.09**

15-22 **Clairol Final Net Hairspray.** 8 oz. scented or unscented. Bay Day Price **1.99**

15-23 **Baycrest Nail polish remover.** 114 mils. Bay Day Price **2/1.29**

15-24 **Ban Roll-on Super Dry deodorant.** 2.5 oz. regular or unscented. Bay Day Price **1.69**

15-25 **Vaseline Intensive Care Hand lotion.** 400 mil, new formula. Bay Day Price **1.89**

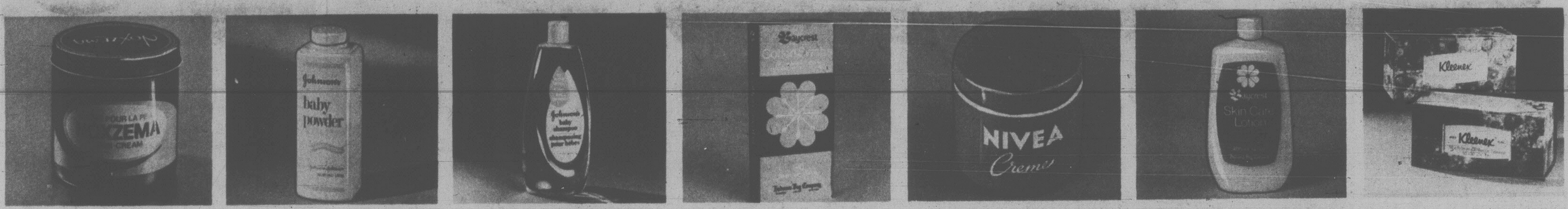

15-26 **Noxzema.** 400 mil. Bay Day Price **3.09**

15-27 **Johnson & Johnson baby powder.** 397 g. Bay Day Price **1.69**

15-28 **Johnson & Johnson baby shampoo.** 850 mil. Bay Day Price **3.09**

15-29 **Baycrest cotton swabs.** 180 per pack. Bay Day Price **2/1.49**

15-30 **Nivea Creme.** 200 mil. Bay Day Price **2.49**

15-31 **Baycrest Skin Care Lotion.** 400 mil. Bay Day Price **1.09**

15-32 **Kleenex.** White only in 200's. Bay Day Price **2/1.29**

15-33 **Mitchum Unscented Creme deodorant.** 75 g. Bay Day Price **2.59**

15-34 **Old Spice Stik deodorant.** 75 g. Bay Day Price **1.19**

15-35 **Trac 2 blades.** Pack of 9's. Bay Day Price **1.99**

15-36 **Neocitran.** At or through all Bay Pharmacies. 10 per pack. Bay Day Price **1.39**

15-37 **Marigold rubber gloves.** Small, medium or large. Bay Day Price **1.49**

15-38 **Baycrest cotton balls.** 300 per pack. Bay Day Price **99¢**

15-39 **Johnson & Johnson Bandaid® plastic strips.** 100 per pack. Bay Day Price **1.99**

Health & Beauty Aids (770)

NOTIONS

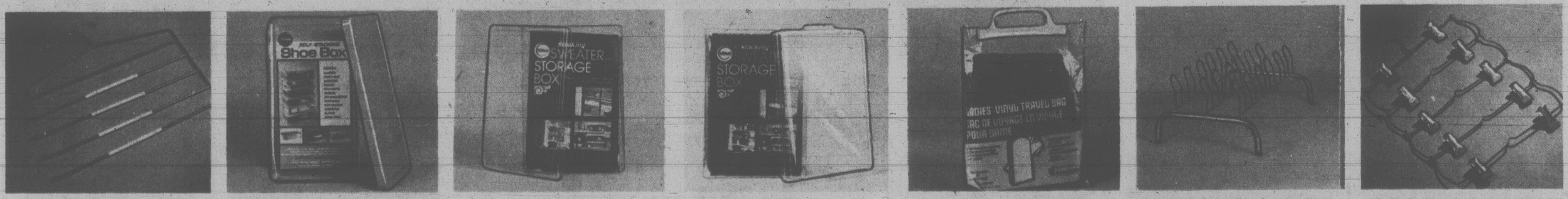

15-40 **5-tier slack rack.** Metal with ribbed bars. Bay Day Price **1.49**

15-41 **Plastic shoe box.** Clear plastic with coloured lid. 12½ x 8¾ x 3¾. Bay Day Price **1.19**

15-42 **Plastic utility box.** Clear, see-thru plastic. 16x11½x3-¾. Bay Day Price **3.99**

15-43 **Jumbo plastic sweater box.** Clear, see-thru plastic. 16x11½x6½. Bay Day Price **4.99**

15-44 **Ladies' vinyl dress bag.** Navy vinyl, holds up to 4 dresses, 52" long. Bay Day Price **3.59**

15-45 **Metal shoe rack.** Floor style, holds up to 9 pairs of shoes. Bay Day Price **5.99**

15-46 **5 tier slack rack.** Metal, drop style, holds up to 5 skirts. Bay Day Price **3.19**

15-47 **Blouse tree.** Metal, holds up to 6 blouses. Bay Day Price **3.19**

15-48 **Card table.** Walnut vinyl top and collapsible legs. Bay Day Price **19.49**

15-49 **Card table chairs.** Walnut vinyl seats and collapsible. Bay Day Price **8.49**

15-50 **Wooden pant hanger.** With snap lock closure and varnish finish. Bay Day Price **3/2.79**

15-51 **Wooden suit hanger.** Smooth finish with pant bar. Bay Day Price **3/1.99**

15-52 **2-sided makeup mirror.** With tortoise shell-look trim. Bay Day Price **4.99**

15-53 **Plastic dress hangers.** In assorted colours. Bay Day Price **12/2.99**

Notions (754)

Shop by phone. Delivery on orders of $10 or more.

SNEAK PREVIEW Bay Day

Enjoy music wherever you go with Bay Day savings on LP's and tapes

Bee Gees
Spirits Having Flown
Tape 6.89 LP **3.89**

Anne Murray
A New Kind of Feeling
Tape 6.89 LP **3.89**

Neil Diamond
20 Golden Greats
Tape 6.89 LP **3.89**

Blondie
Parallel Lines
Tape 6.89 LP **3.89**

Village People
Cruisin'
Tape 6.89 LP 4.89

Village People
Macho Man
Tape 6.89 LP 4.89

Dire Straits
Dire Straits
Tape 6.89 LP 4.89

Bob Welch
Three Hearts
Tape 6.89 LP 4.89

Poco
Legend
Tape 6.89 LP 4.89

Prism
See Forever Eyes
Tape 6.89 LP 4.89

Gino Vanelli
Brother to Brother
Tape 6.89 LP 4.89

Diana Ross
Greatest Hits
Tape 6.89 LP 4.89

Commodores
Greatest Hits
Tape 6.89 LP 4.89

Pointer Sisters
Energy
Tape 6.89 LP 4.89

Rod Stewart
Blondes Have More Fun
Tape 6.89 LP 4.89

Nicolette Larson
Nicolette
Tape 6.89 LP 4.89

Olivia Newton John
Totally Hot
Tape 6.89 LP 4.89

Kenny Rogers
The Gambler
Tape 6.89 LP 4.89

Roger Whittaker
Greatest Hits
Tape 6.89 LP 4.89

Billy Joel
52nd Street
Tape 6.89 LP 4.89

Sad Cafe
Misplaced Ideals
Tape 6.89 LP 5.49

Cat Stevens
Back to Earth
Tape 6.89 LP 5.49

John Denver
John Denver
Tape 6.89 LP 5.49

Jefferson Starship
Gold
Tape 6.89 LP 5.49

Ian Thomas
Glider
Tape 6.89 LP 5.49

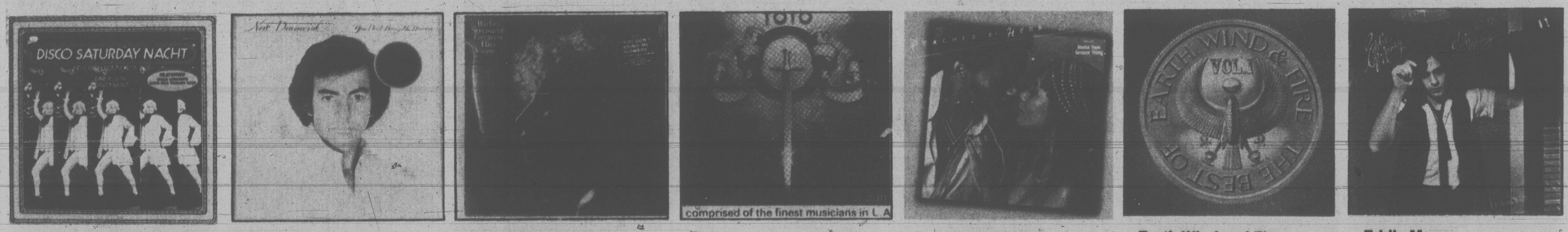

Eine Kleine Disco Band
Disco Saturday Night
LP only 5.49

Neil Diamond
You Don't Bring Me Flowers
Tape 6.89 LP 5.49

Barbra Streisand
Greatest Hits, Volume 2
Tape 6.89 LP 5.49

Toto
Toto
Tape 6.89 LP 5.49

Peaches and Herb
Too Hot
Tape 6.89 LP 5.49

Earth Wind and Fire
Greatest Hits, Vol. I
Tape 6.89 LP 5.49

Eddie Money
Life for the Taking
Tape 6.89 LP 5.49

Englebert Humperdinck
Greatest Hits
Tape 6.89 LP 5.49

Glenn Miller
A Memorial
Tape 7.89 LP 5.89

Nana Mouskouri
Spotlight On
Tape 7.89 LP 6.89

Steely Dan
Greatest Hits
Tape 9.89 LP 8.89

Chuck Mangione
Children of Sanchez
Tape 9.89 LP 8.89

Roger Whittaker
Imagine
Tape 9.89 LP 8.89

Barry Manilow
Greatest Hits
Tape 10.89 LP 9.89

Records (782), Downtown Vancouver (fifth), Park Royal, Richmond, Lougheed, Surrey, Champlain, Victoria, Prince George.

Telebuy: 681-6211, Vancouver. 385-1311, Victoria. 563-1671, Prince George

Watch for the storewide Bay Day flyer coming next week. Remember, we will not be undersold on Bay Day

Home loving values

17-1 Contemporary sofa bed

The contemporary styling of this sofa bed features the popular tuxedo lines with 3 seat and back cushions and 2 arm bolsters. This handsome sofa opens to a full size double bed with head rest action for comfort while reading or watching T.V. And, now you can choose from 4 attractive covers. Two have a tweed look, in nylon/polyester/acrylic and two are 100% cotton prints, with a soil release finish.

Bay Day Price $429

Upholstered Furniture (511)

17-2 Flokati area rugs

The warm, inviting shaggy texture of these Greek Flokati rugs can create a total new look, an inviting atmosphere. Made of 100% wool, totally washable, they come in the natural off-white shade preferred by decorators. And, they blend in perfectly with your decor, whether it's modern, traditional or contemporary. (Sizes are approximate).

Bay Day Price 5'9" x 8'9" $129

Bay Day Price 8'3" x 11'6" $249

Rugs and Floor Coverings (553)

SNEAK PREVIEW

Bay Day

"Connoisseur" appliances by G.E., exclusive to the Bay, are priced at special savings during Bay Day.

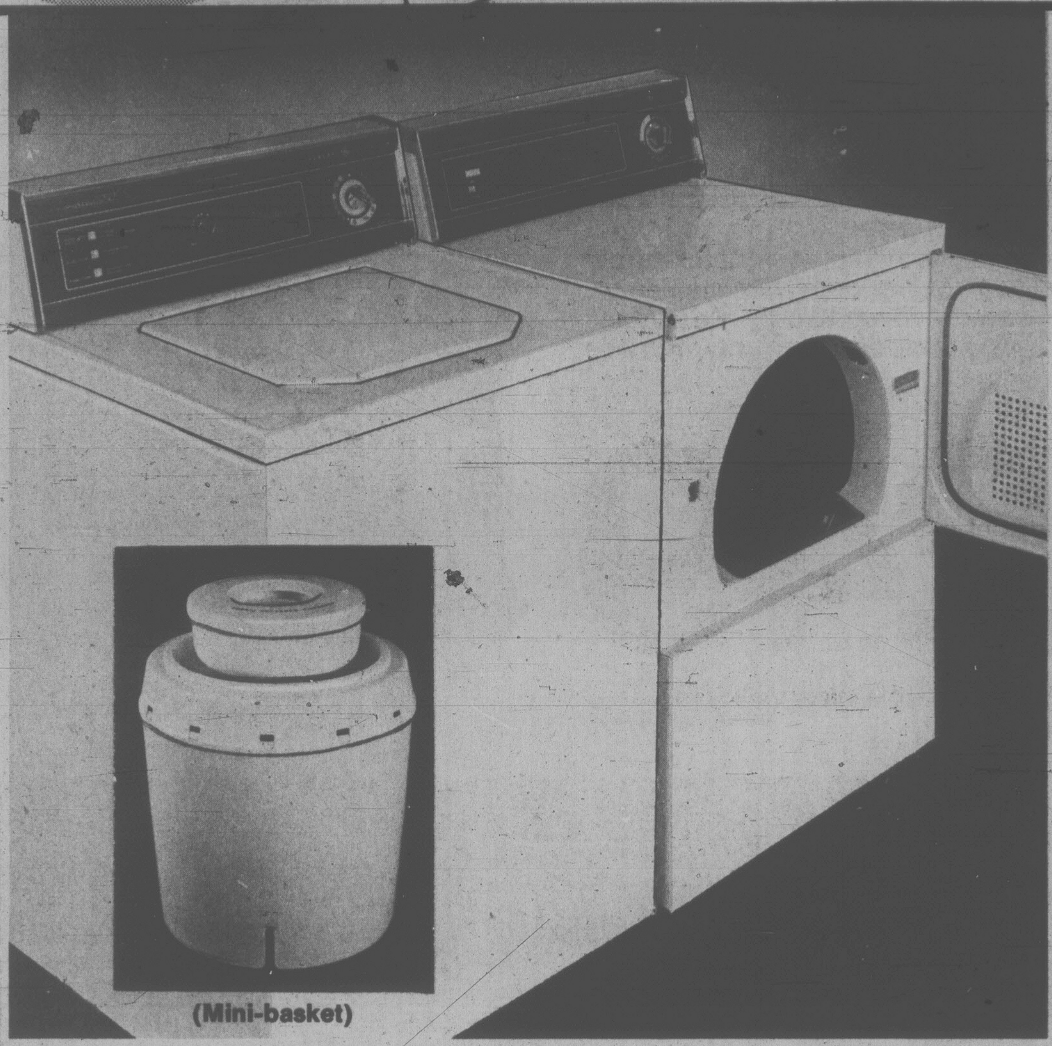
(Mini-basket)

18-1 G.E. Two speed washer and matching dryer

The washer offers you two wash/spin speed selections and six wash/rinse temperature combinations. And the fantastic mini-tub gives you the choice of using the big 18 lb. tub, or the smaller tub. In white, harvest wheat or almond. **(Colours $10 extra).**

The dryer gives you four different cycles and three heat selections. Plus you get the convenience of automatic dry. Available in white, harvest wheat or almond. **(Colours $10 extra)**

Washer Bay Day Price $459

Dryer Bay Day Price $289

Major Appliances (627)

18-2 G.E. 15 cu. ft. refrigerator

You get a big 11.1 cu. ft. fresh food section topped with a full 3.8 cu. ft. of freezer space. The foamed-in-place insulation means less space wasted. With all the features you look for; 2 cantilever shelves, 3 door shelves, meat drawer, 2 crispers, butter and dairy compartments, 2 egg trays. Plus sculptured walnut handles, and the choice of left or right hand doors. Available in white, or harvest wheat or almond. **(Colours $10 extra).** And of course, you get G.E. dependability and quality.

Bay Day Price

$579

Major Appliances (627)

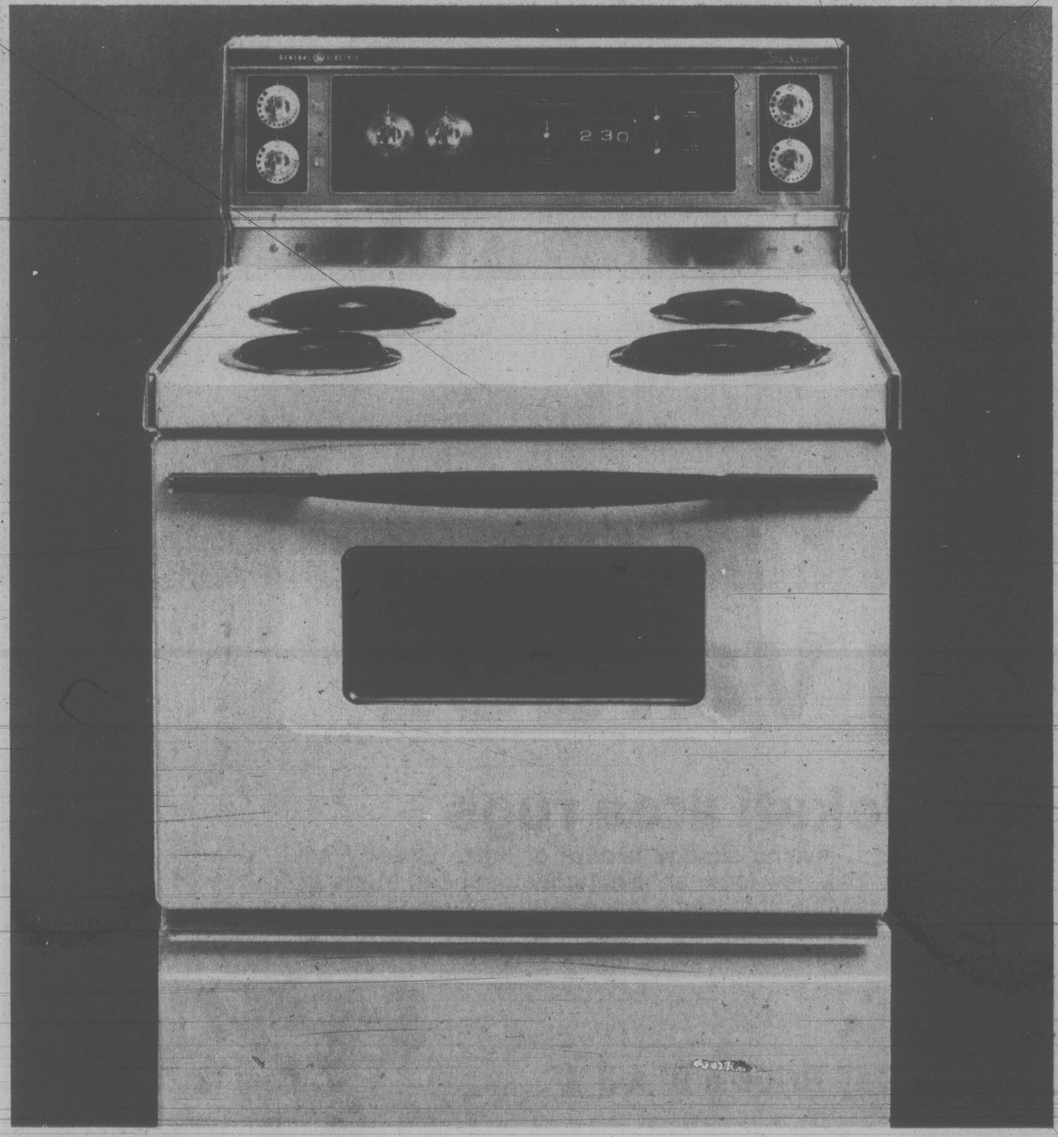

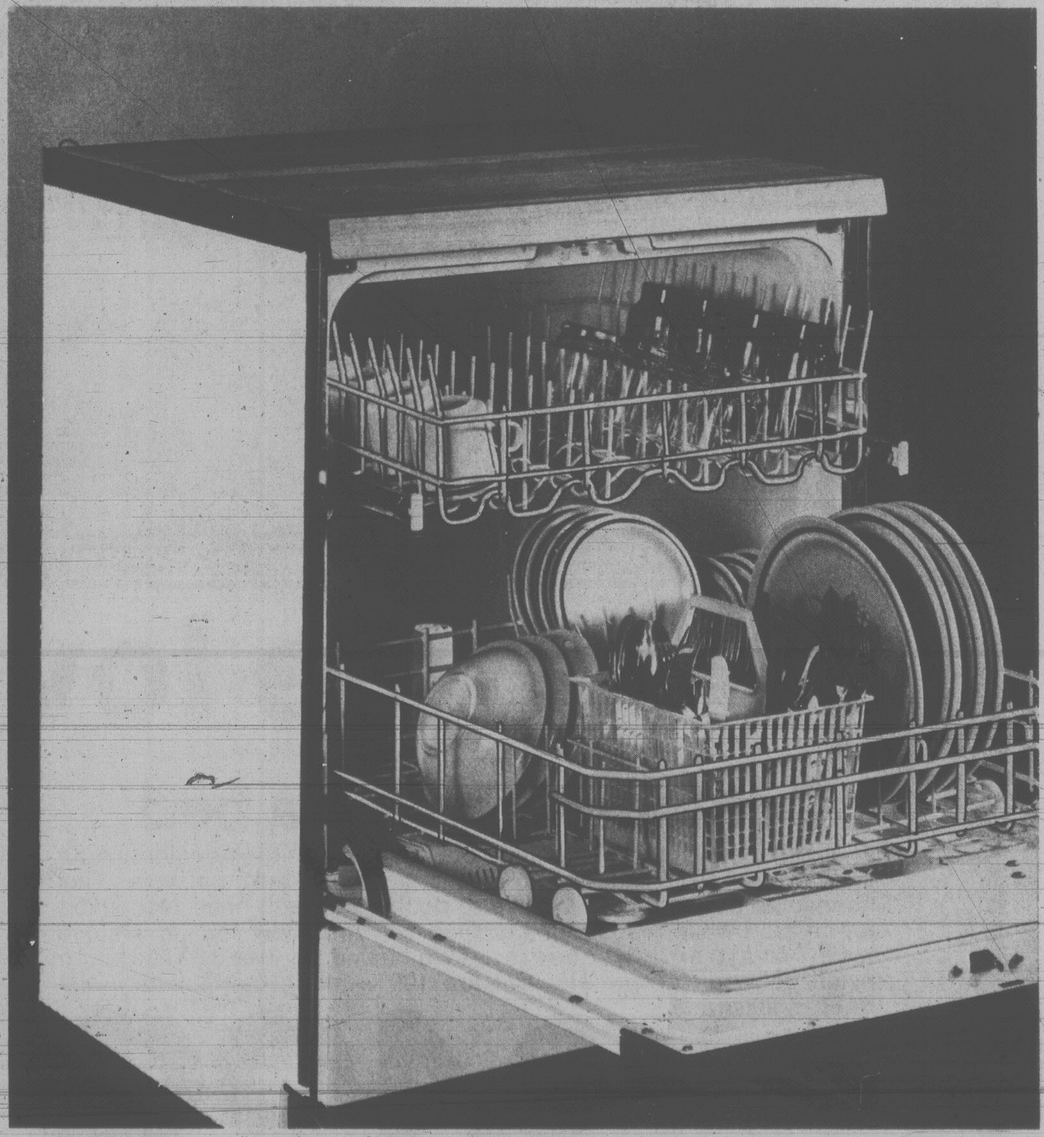

18-3 G.E. range

The "Connoisseur" features a glass control panel with fluorescent light, and automatic oven timer, infinite heat controls and a timed appliance outlet. But look behind the oven window to discover the real beauty of this fine range, the "mini-broil" baking system, the automatic "oven-on" light, provision for rotisserie, and beneath, a storage drawer with recessed handle. Available in white, harvest wheat and almond. **(Colours $10 extra).**

Major Appliances (627)

Bay Day Price

$449

18-4 G.E. convertible dishwasher

The "Connoisseur" has all the features you want in a dishwasher. You get a rinse and hold and a potscrubber cycles, plus a choice of 7 other cycles, two wash speeds, three level wash action and a soft food disposer. The porcelain enamel interior means years of faithful service. With cherrywood top. In white, or harvest wheat and almond. **(Colours $10 extra).** The built-in model is available at $419.

Major Appliances (627)

Bay Day Price

$449

Prices in effect till March 31.

Give yourself credit! Use your Bay Shopping Card for sneak preview savings. Remember, the Bay also accepts Master Charge and Visa

Yes, you can cut your food costs! With the Baycrest 7.4 cu. ft. chest freezer

19-1 You really can save money with a Baycrest freezer because it allows you to buy in season when prices are low. And, with Baycrest's "Food Storage Guarantee"*, you can pick up any special food sale items, without a fear of losing money through spoilage. Not only that, this Baycrest 7.4 cu. ft. freezer is compact, yet holds approx. 259 lbs. of frozen foods. It features a counter balanced lid, magnetic safety door, vinyl basket, lock and pop-up key and foam insulation. It is approx. 31"W x 23"D x 35-½"H, in white only. Best of all, this very special Bay Day price includes warranty, service and delivery.

Bay Day Price $249

Prices in effect until March 31st.
Major Appliances (627)

19-2 **Arborite top model**
Makes an excellent additional work surface. Available in 2 cabinet colours of coffee or almond.

Bay Day Price $269

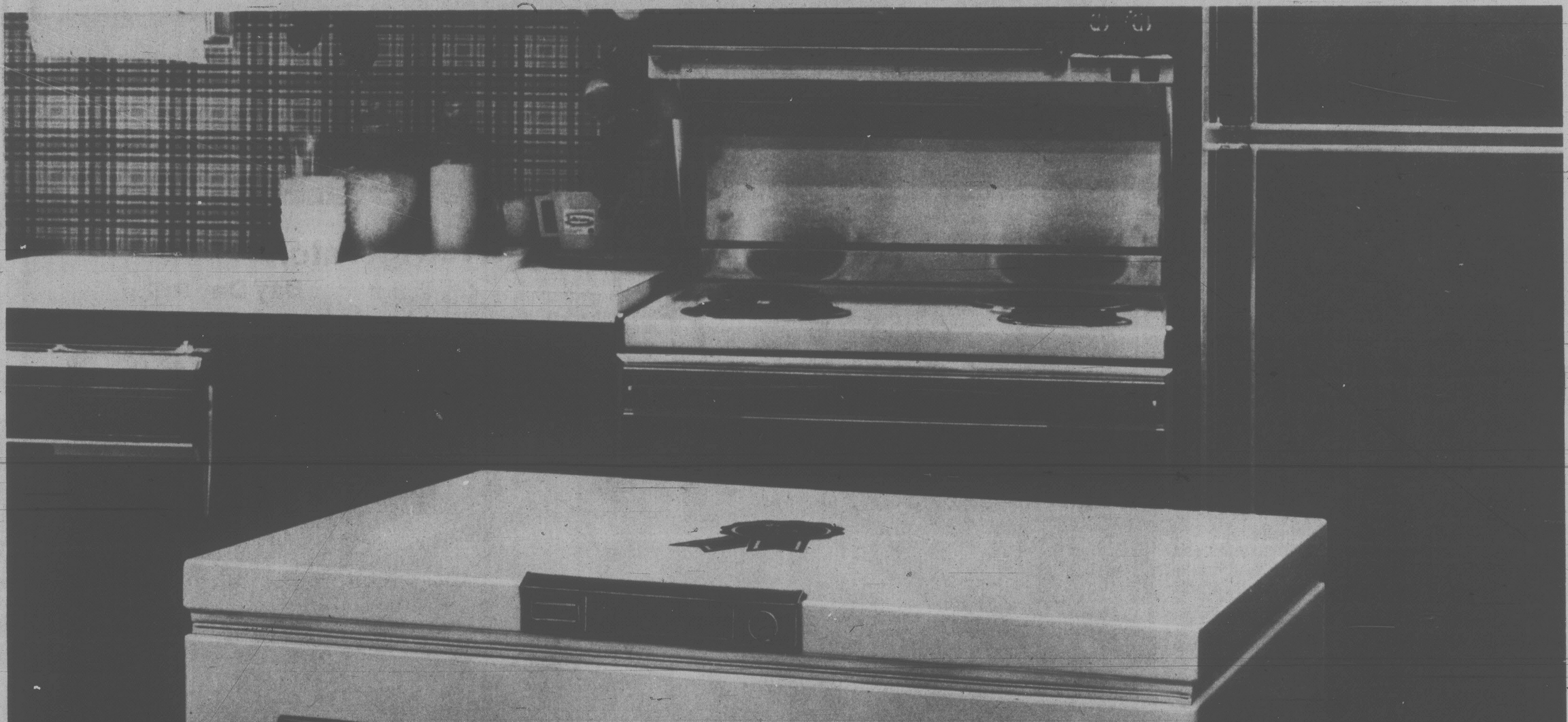

***Baycrest
Food Storage Guarantee**
Food stored in a Baycrest freezer is insured for losses from $5-$200 for 5 years, due to defects in material and workmanship.

SNEAK PREVIEW Bay Day

Bay Day starts Thursday, March 29th, but you can change the way you cook today with a sale priced Cuisinart®

Disc not included in purchase price.

The economical Cuisinart® Food Processor

With Bay Day bonus offer

20-1 The Cuisinart® Food Processor is a blender, a mixer, a grinder, a slicer, and a grater, all in one. Complete with four blades, it can take over the work of a dozen small kitchen utensils. It's compact and powerful, with a one year guarantee on the 750 watt motor and parts. Come see for yourself how much it can do. Also included, a small accessory holder and Bonnie Stern Cookbook, a combined 22.90 value as your bonus.

Bay Day Price

148.99

Housewares (636)

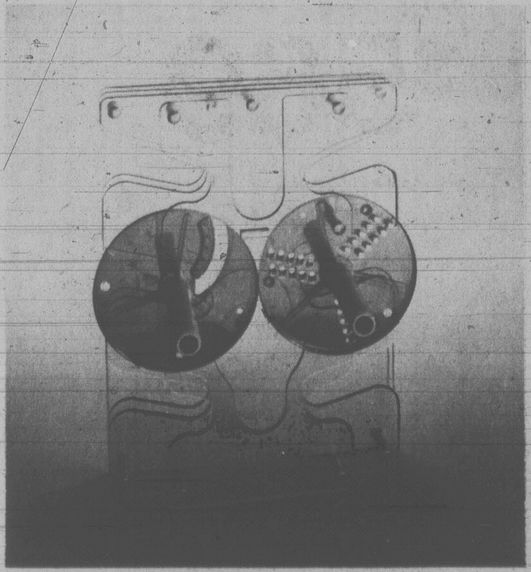

Cuisinart blade holder
The clear acrylic holder holds seven blades. Can be mounted on a wall. Reg. 24.95

Bay Day Price 20.99

Housewares (636)

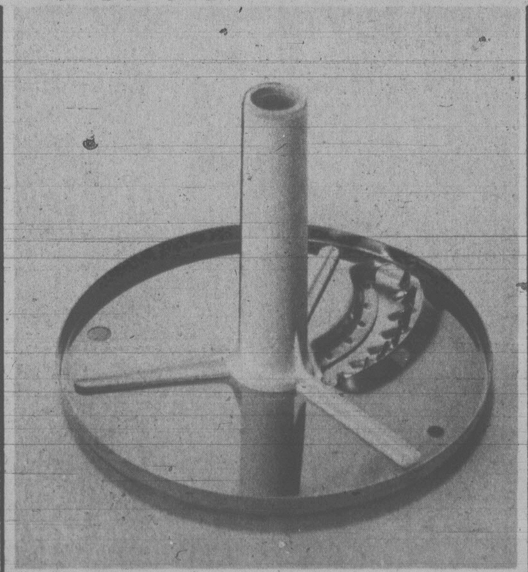

Cuisinart julienne disc
Use it for french fries or julienne strips for salads. Stainless steel. Reg. 27.95.

Bay Day Price 21.99

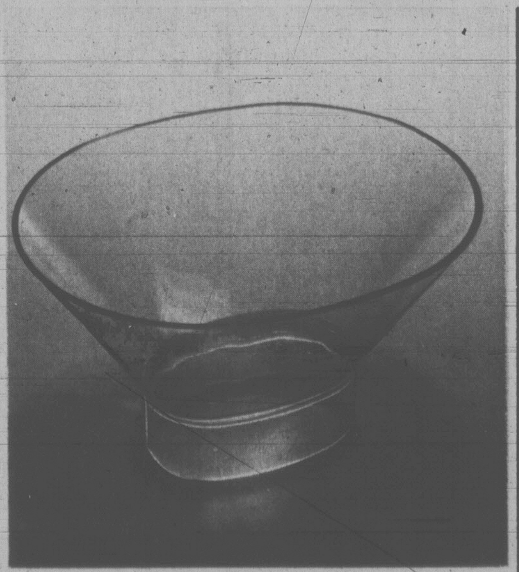

Cuisinart funnel
Acrylic funnel to simplify filling, especially adding flour for dough. Regular 9.95

Bay Day Price 7.49

Housewares (636)

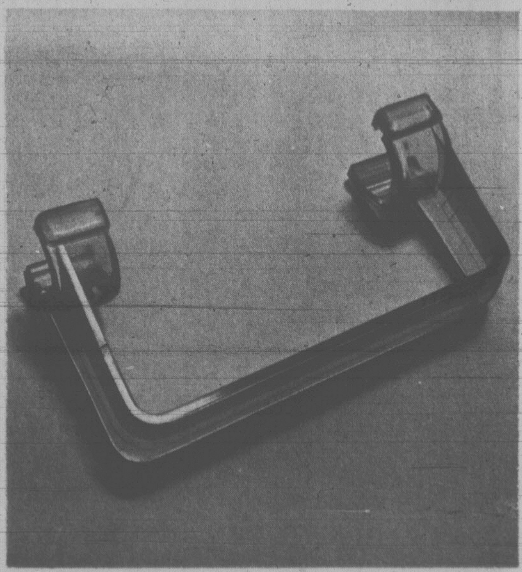

Cuisinart handle
Turns the work bowl into a jug. Reg. 6.95

Bay Day Price 5.49

Housewares (636)

Prices in effect till March 31.

Storewide Bay Day starts Thursday, March 29th, but you can save on sewing machines during our special Sneak Preview.

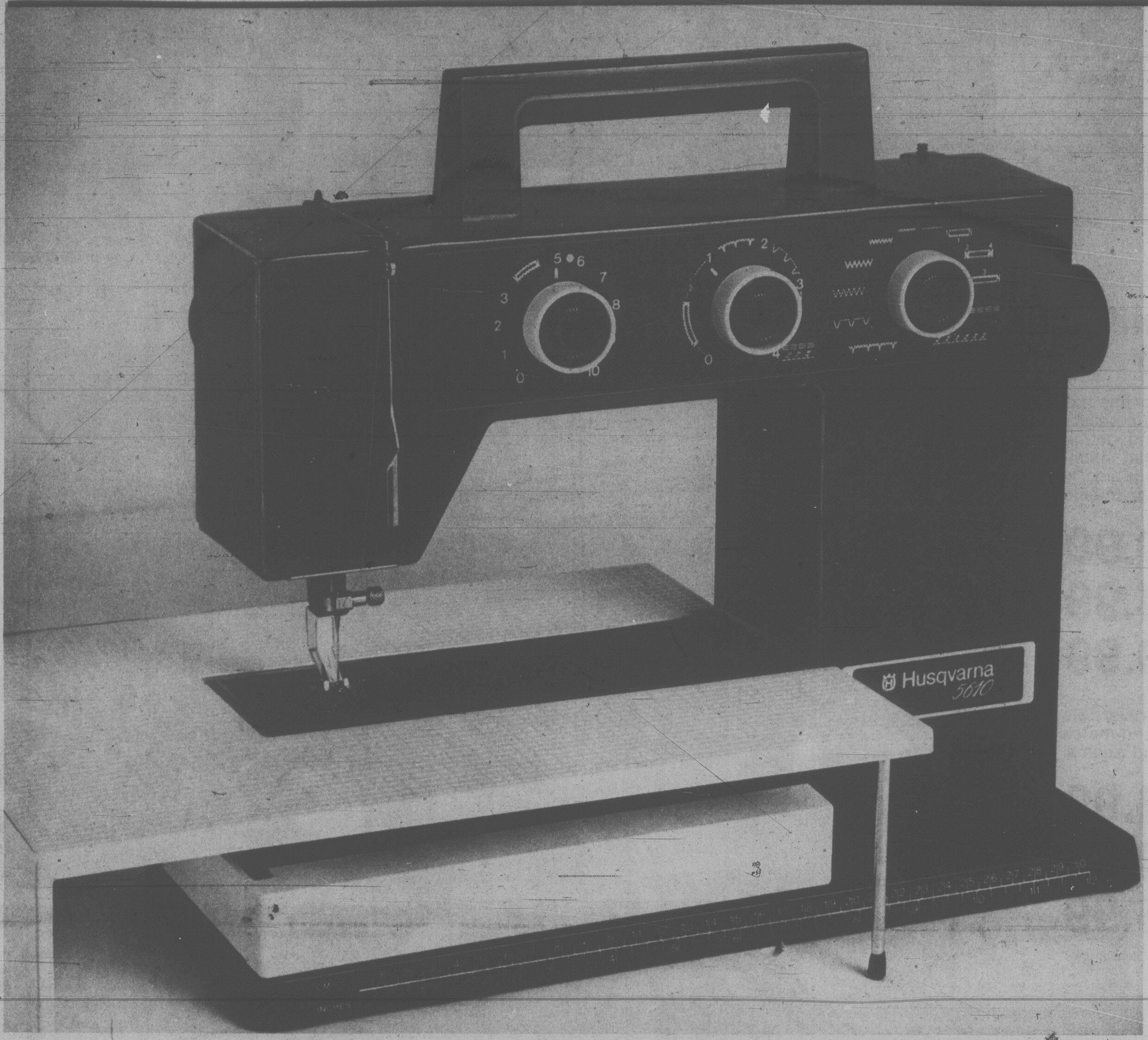

Spring sewing savings

21-1 Husqvarna Vanessa 5610

Vanessa, the light fantastic, is the perfect sewing machine for people on the move. It's easy to set up, easy to put away, easy to carry. Yet in capability, it's on a par with heavier machines. The Vanessa 5610 is a Trimotion® machine, with extra strong, elastic stitches, automatic buttonhole and blind hem stitches. An extra touch is the centimeter/inch scale on the bottom plate. The Husqvarna Vanessa 5610 is the ideal machine if you want to make it yourself . . . and make it easy for yourself. And, it's especially low priced for Bay Day.

Bay Day Price

$409

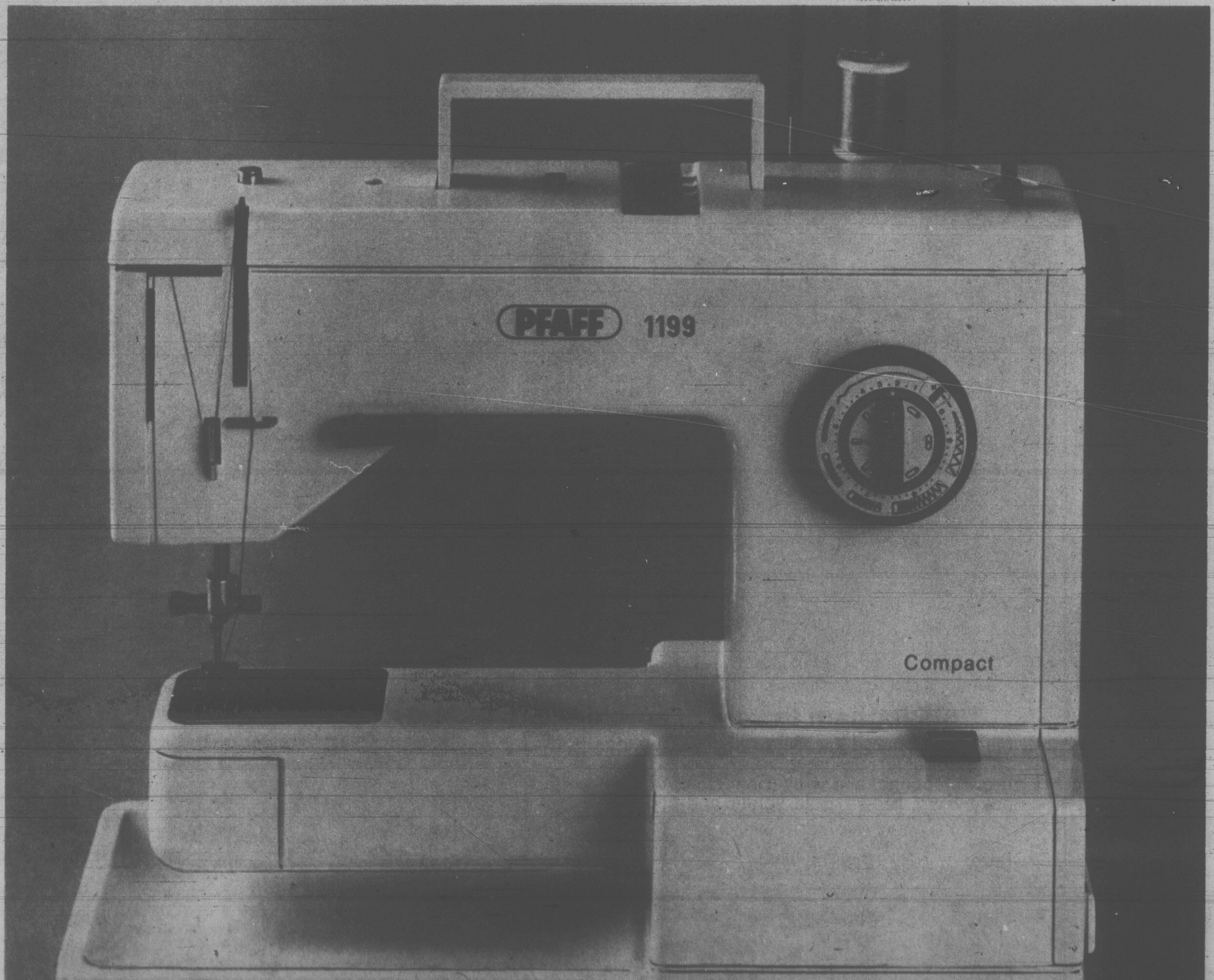

21-2 Pfaff 1199 Compact

This Pfaff free arm portable gives you both a comprehensive machine and a convenient size. Winning features include push button dial controlled stitches, automatic bobbin winder, darning apparatus, built-in buttonhole, drop feed, master safety switch and built-in utensil drawer. You already know that sewing saves. Why not save even more with Pfaff, during Bay Day?

Bay Day Price

$569

Sewing Machines (354)

Prices in effect until March 31.

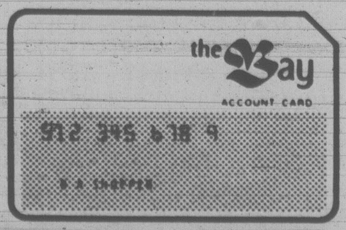

master charge VISA

Show your Bay Shopping Card! Master Charge and Chargex/Visa.

Bay Day SNEAK PREVIEW

Stock up on linens during our Sneak Preview and get a headstart on the lowest prices of the season!

22-1 Sideline bedlinens from Texmade

Spruce up your bedroom with this exciting bold geometric stripe. The sheets are of easy care polyester and cotton blend. Each set includes one flat sheet, one fitted sheet and cases. Shopping is so easy when you buy these sets. In blue or brown.

Twin set (one case)	Bay Day Price	**19.99**
Double set (two cases)	Bay Day Price	**24.99**
Queen set (two cases)	Bay Day Price	**29.99**

The comforter is in matching reversible pattern in brown or blue. Mix and match with the solid colour ruffle and shams. Fully washable.

Twin size	Bay Day Price	**34.99**
Double size	Bay Day Price	**39.99**
Queen size	Bay Day Price	**45.99**

Staples (601)

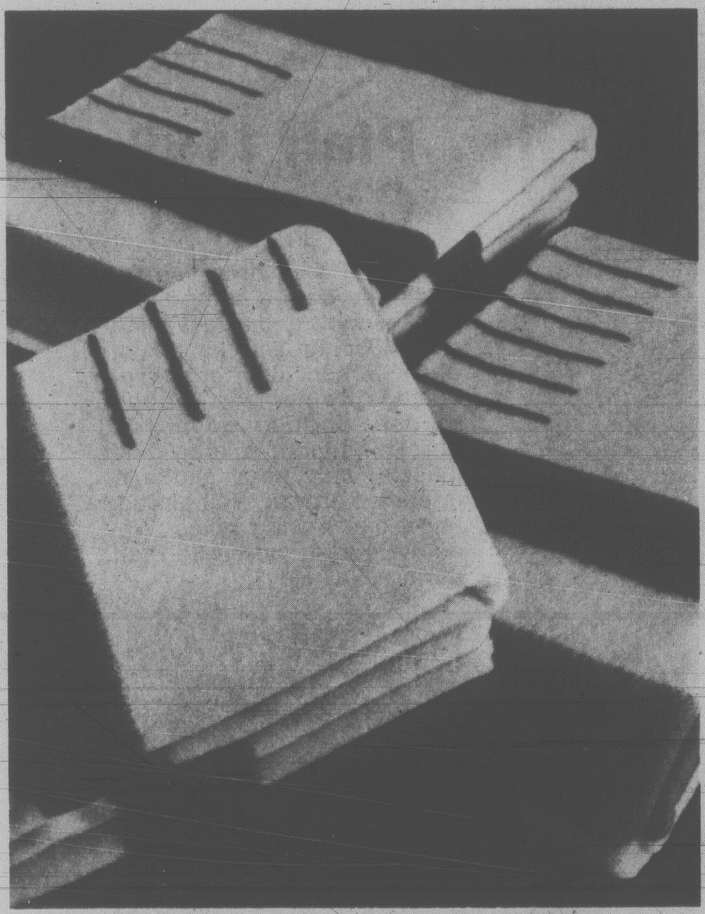

22-2 Hudson's Bay Point blanket

Imported from England with the distinctive look of stripes in multi, scarlet or gold colours. An excellent quality blanket, 100% wool and fully mothproof. 6 point not available in multi.

3½ point twin	Bay Day Price	**66.99**
4 point double	Bay Day Price	**84.99**
6 point queen	Bay Day Price	**119.99**

Staples (601)

22-3 Buckingham towel ensemble

Made in Canada by Caldwell, 90% cotton, 10% polyester. In blue, navy, ivory, velvet brown, cognac, and ruby (bath sheet in blue, navy, ivory, brown, gold colour and cognac).

Bath	Bay Day Price	**6.49** ea.
Hand	Bay Day Price	**3.99** ea.
Face	Bay Day Price	**1.99** ea.
Bath sheet	Bay Day Price	**15.99** ea.

Staples (601)

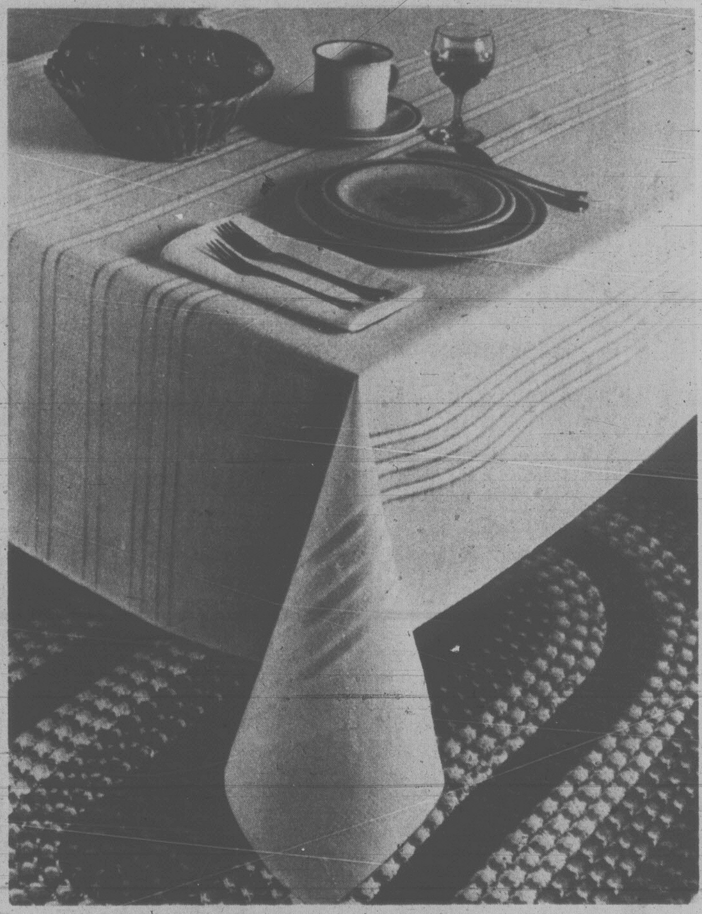

22-4 Greenwich tablecloth

Permanent press in solid colours of bone, burgundy, white, and gold colour.

52 x 70	Bay Day Price	**16.99**
52 x 70 Oval	Bay Day Price	**16.99**
60 x 90	Bay Day Price	**23.99**
60 x 90 Oval	Bay Day Price	**23.99**
60 x 104	Bay Day Price	**26.99**
60 x 104 Oval	Bay Day Price	**26.99**
68 round	Bay Day Price	**24.99**
Matching napkins	Bay Day Price	**1.99**

Staples (601)

Prices in effect until March 31st or while quantities last.

Baymart

23-1 **Super-sized beach towels**

Big, thick and thirsty beach towels are on sale now at a new, low price. There's a good selection of colours in four assorted styles. And, they're a super 30" x 60". You'll also find some queen size substandard bath sheets in a variety of solid colours. The slight defects will not affect their wearability.

Bay Day Prices:

4.99 to 6.99

Baymart Staples (879)

23-4 **Denim jeans**

Stock up now on sturdy, durable 100% cotton indigo denim jeans with four pocket western styling. Sizes 28 to 42.

Bay Day Price

10.99

Baymart Men's Clothing (847)

Prices in effect until March 31st or while quantities last.

23-5 **Hooded sweatshirts**

Basic styled, zip front sweat shirts in 100% acrylic, are a Bay Day feature. Choose from navy, red, mid blue or hunter green, in sizes S, M, L.

Bay Day Price 8.99

Baymart Young Apparel (813)

23-6 **French cut jeans**

A must in your wardrobe are the ever-popular French cut jeans. We have loads of them as well as many other styles, including wide and narrow legs, selling at a special 25% off for Bay Day. In blue denim only, sizes 26 to 34. Reg. 19.99. Prices in effect until March 31, or while quantities last.

Bay Day Price 14.99

Baymart Young Apparel (813)

23-2 **Young men's T-shirts**

You can't beat the styling, or in the price, in these semi-tapered knit T-shirts. Short sleeves, 4 button placket, two chest pockets and a squared-off bottom are the features. Choose from plain colours of navy blue, brown and white in easy-care polyester/cotton. S, M, L, XL. Reg. 8.99

Bay Day Price 6.99

Baymart Men's Furnishings (853)

23-3 **Cadet sweat shirts**

Two styles to choose from, either raglan sleeves or set-in sleeves with a full zippered front and two pockets. Choose from navy, red, blue, white or camel. S, M, L, XL. Reg. 13.99

Bay Day Price 10.99

Baymart Men's Furnishings (853)

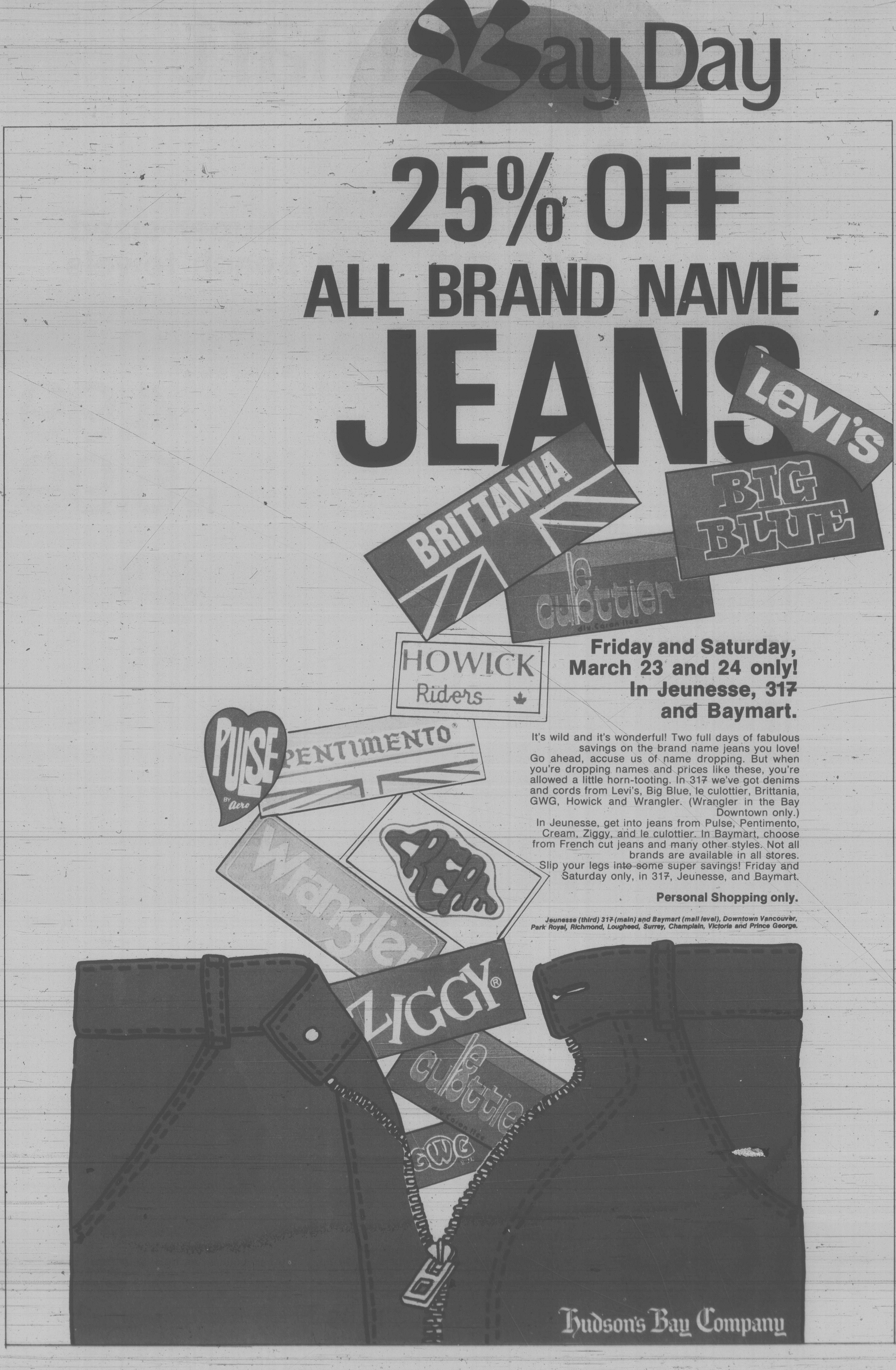
Bay Day
25% OFF
ALL BRAND NAME
JEANS
Levi's
BRITTANIA
BIG BLUE
le culottier
HOWICK Riders
Friday and Saturday,
March 23 and 24 only!
In Jeunesse, 317
and Baymart.
PULSE by Aero
PENTIMENTO
It's wild and it's wonderful! Two full days of fabulous savings on the brand name jeans you love! Go ahead, accuse us of name dropping. But when you're dropping names and prices like these, you're allowed a little horn-tooting. In 317 we've got denims and cords from Levi's, Big Blue, le culottier, Brittania, GWG, Howick and Wrangler. (Wrangler in the Bay Downtown only.)
In Jeunesse, get into jeans from Pulse, Pentimento, Cream, Ziggy, and le culottier. In Baymart, choose from French cut jeans and many other styles. Not all brands are available in all stores.
Slip your legs into some super savings! Friday and Saturday only, in 317, Jeunesse, and Baymart.
Personal Shopping only.
Jeunesse (third) 317 (main) and Baymart (mall level), Downtown Vancouver, Park Royal, Richmond, Lougheed, Surrey, Champlain, Victoria and Prince George.
Wrangler
CREAM
ZIGGY
le culottier
GWG
Hudson's Bay Company